

REGISTERED LAND SURVEY NO. 2

DUPLICATE

308298

OFFICE OF REGISTRAR OF TITLES  
RAMSEY COUNTY, MINNESOTA

I hereby Certify That I have carefully compared the within copy of  
Registered Land Survey No. 2 Files of Registrar of Titles,  
Ramsey County, with the original which was filed in this office this  
30 day of July A.D. 19 52 at 9:45 o'clock a.  
and find the same to be a true and correct copy thereof.

E. Bernhard  
Registrar of Titles  
By J. V. Houtlock Deputy.

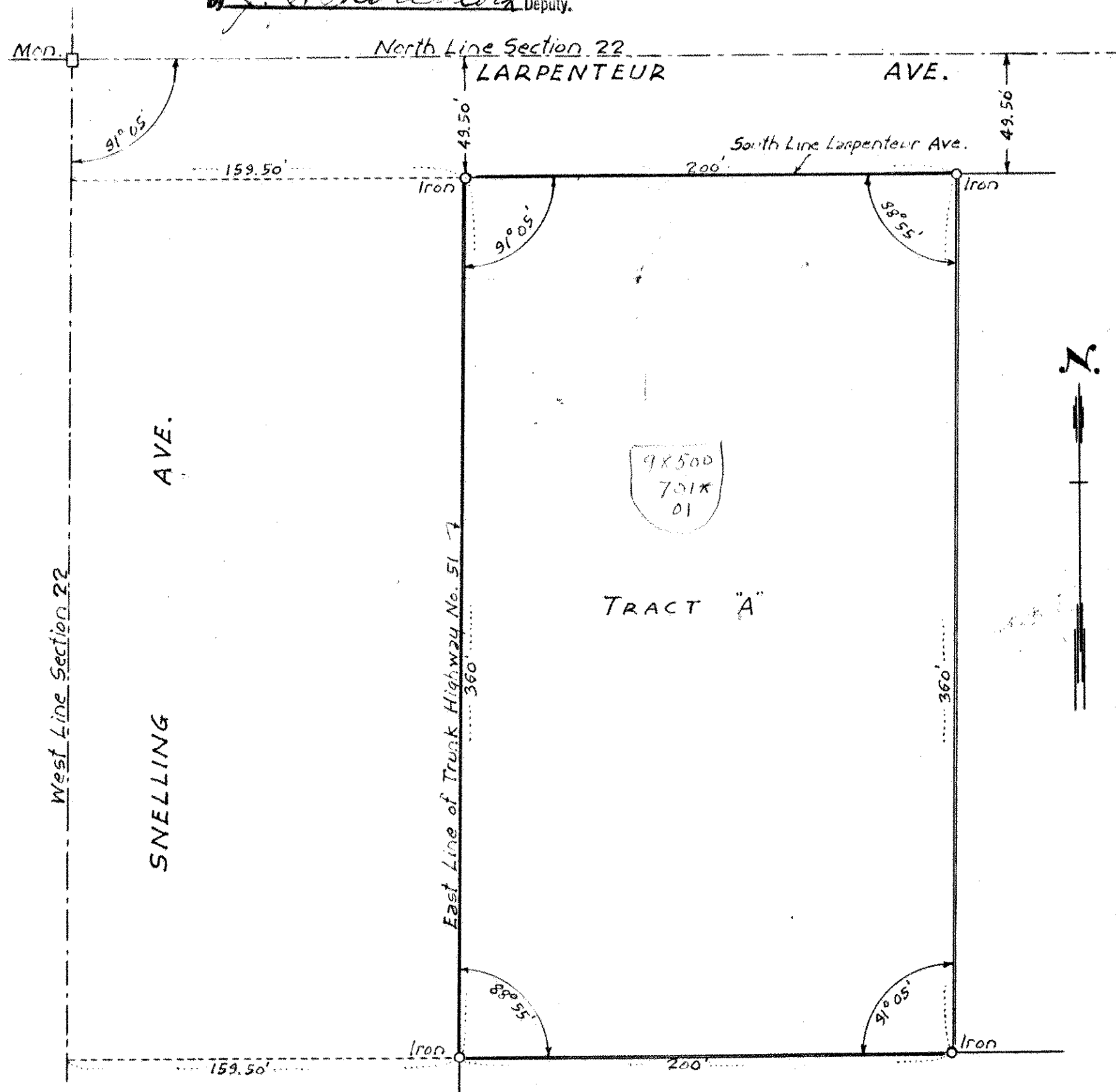

I hereby certify that in accordance with the provision of Chapter 508, Minnesota Statutes of 1949 as Amended, I have surveyed the following described tracts of land in the County of Ramsey and State of Minnesota, to wit:  
That part of the Northwest quarter (NW 1/4) of the Northwest quarter (NW 1/4) of the Northwest quarter (NW 1/4) of Section twenty-two (22) in Township twenty-nine (29), Range twenty-three (23), according to United States Government Survey thereof, described as follows, to wit: Commencing on the South line of Larpeur Avenue at its intersection with the East line of Trunk Highway No. 51, which point is forty-nine and one-half (49.5) feet South of the North line of said Section twenty-two (22) and one hundred fifty-nine and one-half (159.5) feet East of the West line of said Section; thence East along the South line of Larpeur Avenue, parallel with the North line of said Section, two hundred (200) feet; thence South three hundred sixty (360) feet; thence West, parallel with the North line of said Section, two hundred (200) feet to the East line of Trunk Highway No. 51; thence North along the East line of Trunk Highway No. 51, three hundred sixty (360) feet to the point of beginning; subject to easement for snow fences in the State of Minnesota in connection with Trunk Highway No. 51, and subject, also, to any and all rights of Northern States Power Company, a Minnesota corporation, under that certain easement granted to it on May 13, 1948.

That the survey shown herein is a correct delineation of said survey.

Dated July 15, 1952

Scale: 1" = 50'

J. Armstrong  
Registered Surveyor No. 878

Old Code  
98022  
981  
985  
986  
987  
988  
989  
990  
991  
992  
993  
994  
995  
996  
997  
998  
999  
1000