

KNOW ALL MEN BY THESE PRESENTS: That M & M 1107 LLC, a Minnesota Limited Liability Company, fee owner of the following described property situated in the City of Maplewood, County of Ramsey, State of Minnesota:

Outlot B and Outlot D, BEAVER LAKE TOWNHOMES, Ramsey County, Minnesota.

Has caused the same to be surveyed and platted as BEAVER LAKE TOWNHOMES 5TH ADDITION and does hereby dedicate or donate to the public for public use forever the drainage and utility easement as shown on this plat.

In witness whereof said M & M 1107 LLC, a Minnesota Limited Liability Company, has caused these presents to be signed by its proper officer this 22nd day of February, 2008.

Signed: M & M 1107 LLC

Mary P. Borndale, Chief Manager  
Mary P. Borndale, Chief Manager

STATE OF MINNESOTA  
COUNTY OF ANOKA

The foregoing instrument was acknowledged before me this 22nd day of February, 2008 by Mary P. Borndale, Chief Manager of M & M 1107 LLC, a Minnesota Limited Liability Company, on behalf of the company.

Anita M. Spading  
Anita M. Spading  
Notary Public, Minnesota  
My Commission Expires JAN. 31, 2010

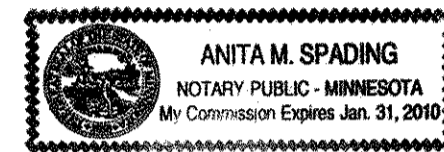

I, Blake L. Rivard, Professional Land Surveyor, do hereby certify that I have surveyed or directly supervised the survey of the property described on this plat; prepared this plat or directly supervised the preparation of this plat; that this plat is a correct representation of the boundary survey; that all mathematical data and labels are correctly designated on this plat; that all monuments depicted on this plat have been correctly set; that all water boundaries and wet lands, as defined in Minnesota Statutes, Section 505.01, Subd. 3, as of the date of the surveyor's certification are shown and labeled on this plat; and all public ways are shown and labeled on this plat.

Dated this 22nd day of February, 2008

Blake L. Rivard  
Blake L. Rivard, Professional Land Surveyor  
Minnesota License No. 19421

STATE OF MINNESOTA  
COUNTY OF ANOKA

The foregoing Surveyor's Certificate was acknowledged before me this 22nd day of February, 2008 by Blake L. Rivard, a Professional Land Surveyor.

Anita M. Spading  
Anita M. Spading  
Notary Public, Minnesota  
My Commission Expires JAN. 31, 2010

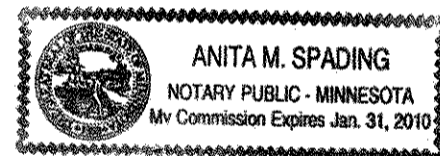

City of Maplewood

We do hereby certify that on the 24th day of March, 2008, the City Council of the City of Maplewood, Minnesota, approved this plat. Also, the conditions of Minnesota Statutes, Section 505.03, Subd. 2, have been fulfilled.

Diana Korgie, Mayor  
Dawn E. Campbell, Clerk

Department of Property Records and Revenue

Pursuant to Minnesota Statutes, Section 505.021, Subd. 9, taxes payable in the year 2008 on the land hereinbefore described have been paid. Also, pursuant to Minnesota Statutes, Section 272.12, there are no delinquent taxes and transfer entered this 28th day of April, 2008.

Mark Oswald, Director  
Department of Property Records and Revenue

By Blum Dixon, Deputy

County Surveyor

I hereby certify that this plat complies with the requirements of Minnesota Statutes, Section 505.021, and is approved pursuant to Minnesota Statutes, Section 383A.42, this 22nd day of April, 2008.

David D. Claypool, P.L.S.  
David D. Claypool, P.L.S.  
Ramsey County Surveyor

County Recorder, County of Ramsey, State of Minnesota

I hereby certify that this plat of BEAVER LAKE TOWNHOMES 5TH ADDITION was filed in the office of the County Recorder for public record on this 22nd day of April, 2008, at 4 o'clock P.M. and was duly filed in Book 123 of Plats, Page 34, as Document Number 4092472.

Deputy County Recorder

# BEAVER LAKE TOWNHOMES 5TH ADDITION

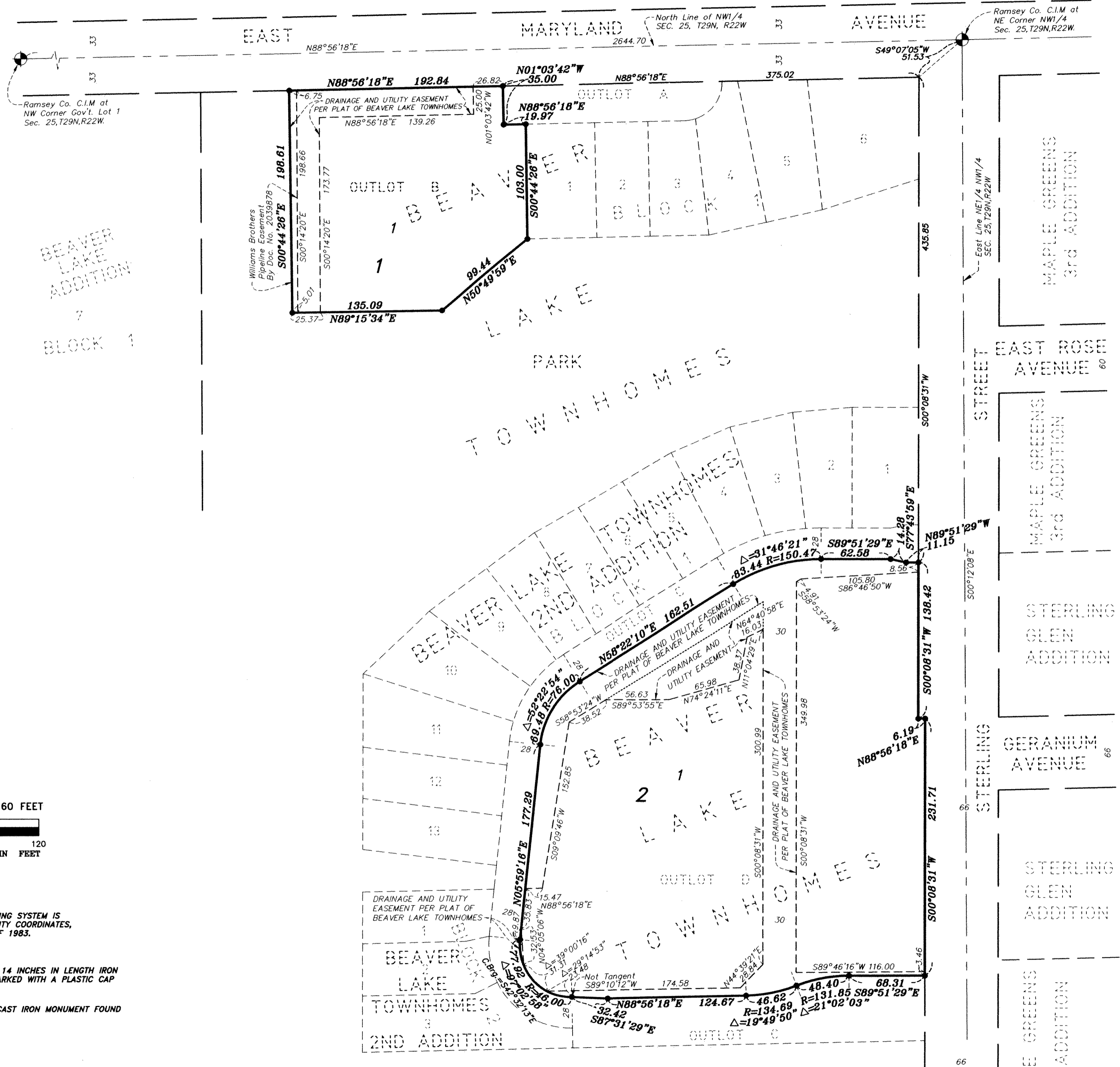

BEAVER LAKE TOWNHOMES  
BLOCK 1



SCALE: 1 INCH = 60 FEET

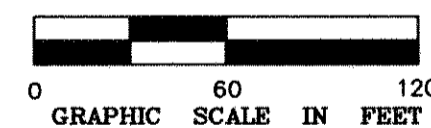

ORIENTATION OF THIS BEARING SYSTEM IS BASED UPON RAMSEY COUNTY COORDINATES, NORTH AMERICAN DATUM OF 1983.

- DENOTES 1/2 INCH DIA. X 14 INCHES IN LENGTH IRON PIPE MONUMENT FOUND, MARKED WITH A PLASTIC CAP INSCRIBED "RLS 19421".
- DENOTES RAMSEY COUNTY CAST IRON MONUMENT FOUND



MIDWEST  
Land Surveyors & Civil Engineers, Inc.