

GEORGE REILING SECOND ADDITION

KNOW ALL MEN BY THESE PRESENTS: That George J. Reiling and Mary Jane Reiling, husband and wife, owners of the following described property situated in the City of Shoreview, County of Ramsey, State of Minnesota:

Lot 2, Block 1, GEORGE REILING ADDITION, according to the recorded plat thereof, Ramsey County, Minnesota

Have caused the same to be surveyed and platted as GEORGE REILING SECOND ADDITION.

In witness whereof said George J. Reiling and Mary Jane Reiling, husband and wife, have hereunto set their hands this 22nd day of Sept., 1998.

George J. Reiling
George J. Reiling

Mary Jane Reiling
Mary Jane Reiling

STATE OF MINNESOTA
COUNTY OF RAMSEY)

The foregoing instrument was acknowledged before me this 22nd day of Sept., 1998 by George J. Reiling and by Mary Jane Reiling, husband and wife.

John E. Daubney
Notary Public, Ramsey County, Minnesota
My Commission Expires _____

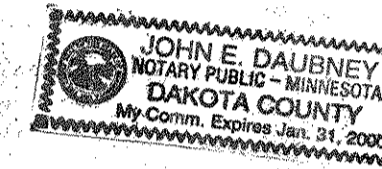

I hereby certify that I have surveyed and platted the property described on this plat as GEORGE REILING SECOND ADDITION; that this plat is a correct representation of the survey; that all distances are correctly shown on the plat in feet and hundredths of a foot; that all monuments have been correctly placed in the ground as shown; that the outside boundary lines are correctly designated on the plat; and there are no wet lands as defined in Minnesota Statutes, Section 505.02 Subd. 1, or public highways to be designated other than as shown on this plat.

Charles F. Anderson
Charles F. Anderson, Land Surveyor
Minnesota License No. 21753

STATE OF MINNESOTA
COUNTY OF HENNEPIN)

The foregoing Surveyor's Certificate was acknowledged before me this 21st day of Sept., 1998, by Charles F. Anderson, a Licensed Land Surveyor.

Theresa Prason
Notary Public, Hennepin County, Minn.
My Commission Expires January 31, 2000



City of Shoreview

We do hereby certify that on the 10th day of July, 1998, the City Council of the City of Shoreview, Minnesota, approved this plat. All monuments will be set as specified by the City Council and as stated on this plat, according to Minnesota Statutes, Section 505.02, Subd. 1.

Sandra Martin
Mayor

Tom C. Schwan
City Manager

Taxes payable in the year 1998 on the land herein described have been paid, also there are no delinquent taxes and transfer entered this 23rd day of September, 1998.

Brothy McClung, Director
Department of Property Taxation
By Jennifer Adams, Deputy

Pursuant to Minnesota Statutes, Section 383A.42, this plat has been examined and is approved this 23rd day of September, 1998 and the conditions of Minnesota Statutes, Section 505.03, Subdivision 2, have been fulfilled.

David D. Claypool
David D. Claypool, R.L.S.
Ramsey County Surveyor

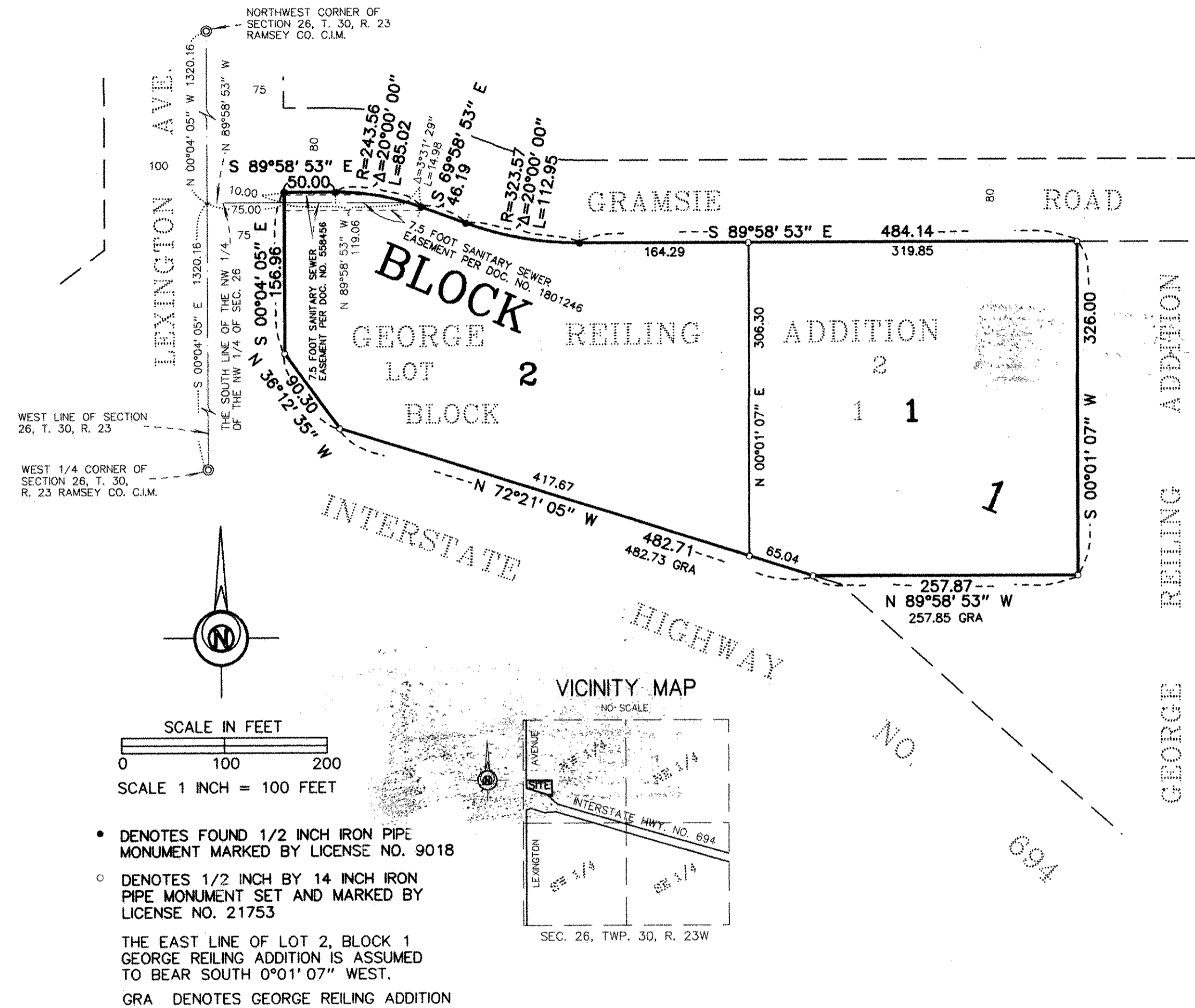

County Recorder, County of Ramsey, State of Minnesota

I hereby certify that this plat of GEORGE REILING SECOND ADDITION was filed in the office of the County Recorder for public record on this 7th day of DECEMBER, 1998, at 4:30 o'clock P.M. and was duly filed in Book 114 of Plats, Page 46, as Document Number 3104985.

Deputy County Recorder

Registrar of Titles, County of Ramsey, State of Minnesota

I hereby certify that this plat of GEORGE REILING SECOND ADDITION was filed in the office of the Registrar of Titles for public record on this 7th day of DECEMBER, 1998, at 11:00 o'clock A.M. and was duly filed in Book 42 of Plats, Page 28, as Document Number 1506255.

Deputy Registrar of Titles