

# APACHE PLAZA 5TH ADDITION

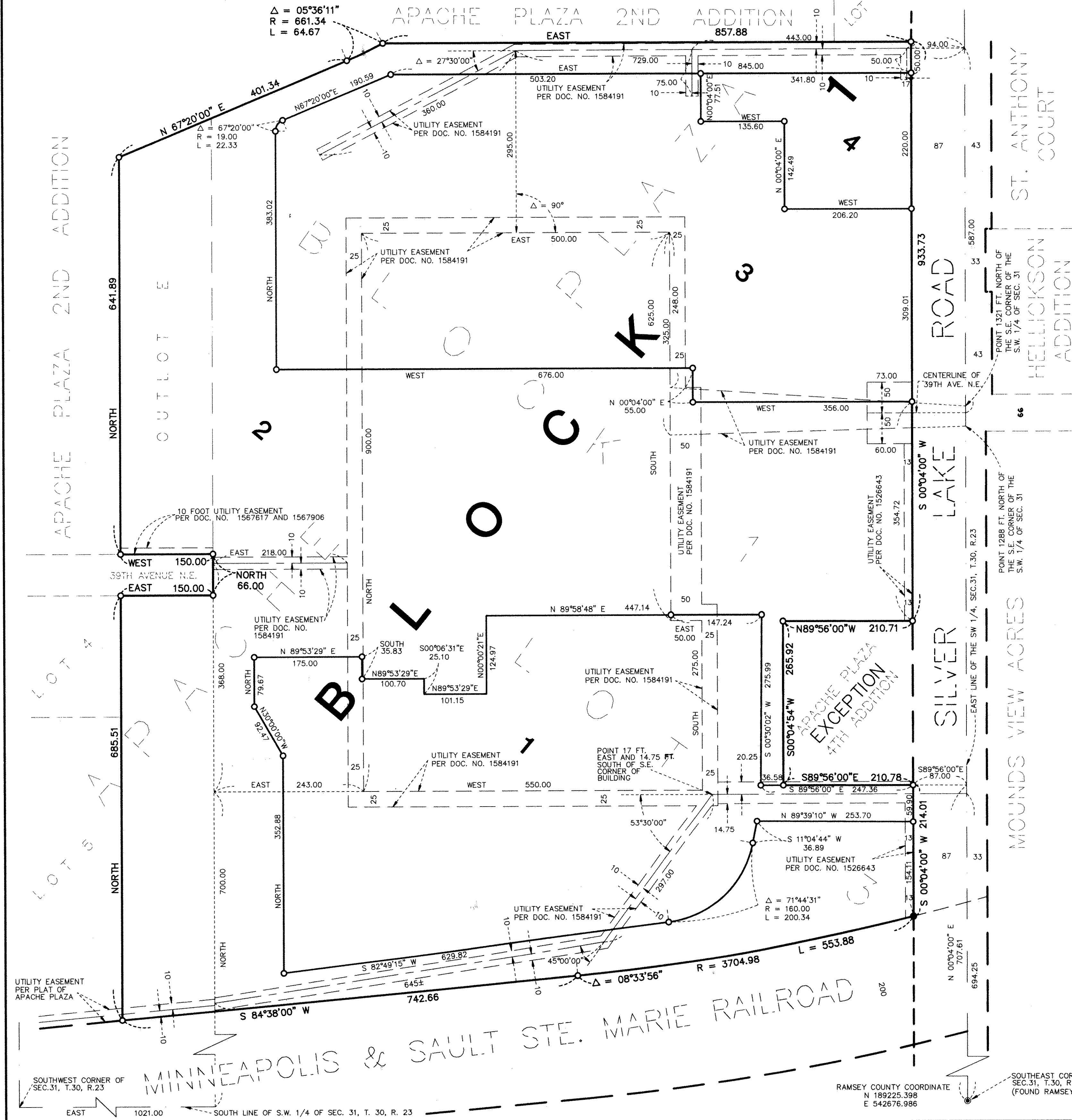

KNOW ALL MEN BY THESE PRESENTS: That Apache Plaza LTD., a Minnesota limited partnership, owner of the following described property situated in the City of Saint Anthony, County of Ramsey, State of Minnesota:

Outlot E, APACHE PLAZA, according to the recorded plat thereof, Ramsey County, Minnesota;  
 Lot 3, Block 1, APACHE PLAZA, according to the recorded plat thereof, Ramsey County, Minnesota except that part embraced within APACHE PLAZA 4TH ADDITION.

Has caused the same to be surveyed and platted as APACHE PLAZA 5TH ADDITION.  
 In witness whereof said Apache Plaza LTD., a Minnesota limited partnership, has caused these presents to be signed by its proper partner this 29th day of December, 1994.

Signed: Apache Plaza LTD.  
 By Rein Associates Co., a partner  
*Roman Brandis*, President

STATE OF MINNESOTA )  
 COUNTY OF Ramsey ) ss  
 The foregoing instrument was acknowledged before me this 29th day of December, 1994 by Roman Brandis, President of Rein Associates Co., a partner of Apache Plaza LTD., a Minnesota limited partnership, on behalf of the partnership.

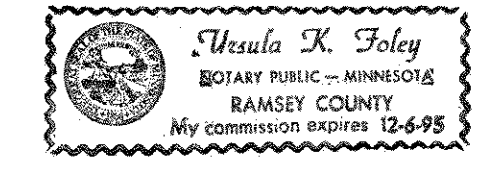

I hereby certify that I have surveyed and platted the property described on this plat as APACHE PLAZA 5TH ADDITION; that this plat is a correct representation of the survey; that all distances are correctly shown on the plat in feet and hundredths of a foot; that all monuments have been correctly placed in the ground as shown; that the outside boundary lines are correctly designated on the plat; and there are no wet lands as defined in Minnesota Statutes, Section 505.02, Subd. 1, or public highways to be designated other than as shown on this plat.

*Jack Bolke*  
 Jack Bolke, Land Surveyor  
 Minnesota License No. 20281

STATE OF MINNESOTA )  
 COUNTY OF HENNEPIN ) ss  
 The foregoing Surveyor's Certificate was acknowledged before me this 28th day of December, 1994 by Jack Bolke, a Licensed Land Surveyor.

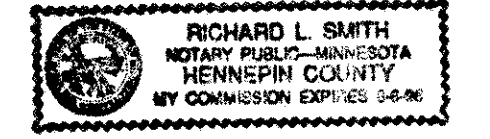

City of Saint Anthony  
 I do hereby certify that on the 29th day of December, 1994, the City Council of the City of Saint Anthony, Minnesota, approved this plat. All monuments will be set as specified by the City Council and as stated on this plat, according to Minnesota Statutes, Section 505.02, Subd. 1.

*Connie J. Kuepfer*, Clerk

Taxes payable in the year 1994 on the land herein described have been paid, also there are no delinquent taxes and transfer entered this 30th day of December, 1994.

*Dore McKenna*, Director  
 Department of Property Taxation  
 By *Diana K. Creager*, Deputy

Pursuant to Minnesota Statutes, Section 383A.42, this plat has been examined and is approved this 30th day of December, 1994 and the conditions of Minnesota Statutes, Section 505.03, Subdivision 2, have been fulfilled.

*David D. Claypool*  
 David D. Claypool, L.S.  
 Ramsey County Surveyor

County Recorder, County of Ramsey, State of Minnesota  
 I hereby certify that this plat of APACHE PLAZA 5TH ADDITION was filed in the office of the County Recorder for public record on this 30th day of December, 1994, at 5:02 o'clock P.M. and was duly filed in Book 110 of Plats, Page 37 as Document Number 18477958.

Lou McKenna, County Recorder  
 By \_\_\_\_\_, Deputy

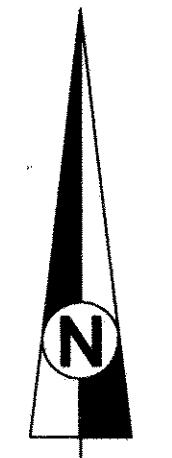
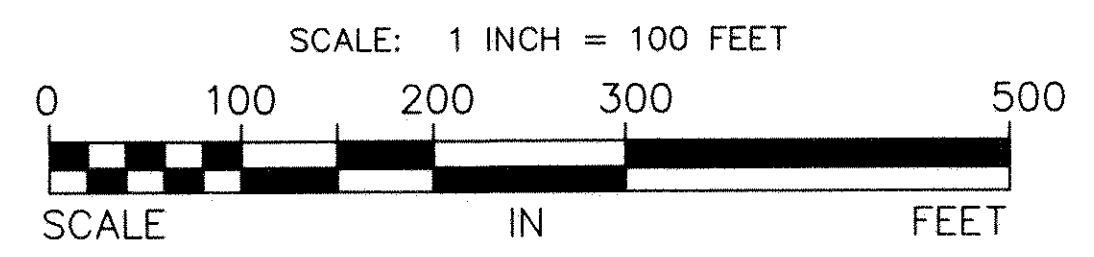

THE NORTH LINE OF LOT 3, BLOCK 1, APACHE PLAZA IS ASSUMED TO HAVE A BEARING OF EAST.  
 ○ DENOTES 1/2 INCH BY 14 INCH IRON PIPE MONUMENT SET AND MARKED BY LICENSE NO. 20281.  
 ● DENOTES 1/2 INCH IRON PIPE MONUMENT FOUND AND MARKED BY LICENSE NO. 18407 UNLESS OTHERWISE SHOWN.

**EGAN, FIELD & NOWAK INC.**  
**SURVEYORS**

RAMSEY COUNTY COORDINATE  
 N 189225.398  
 E 542676.986