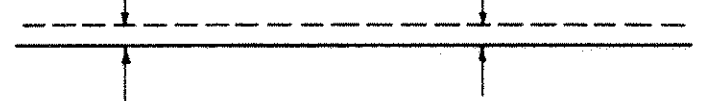
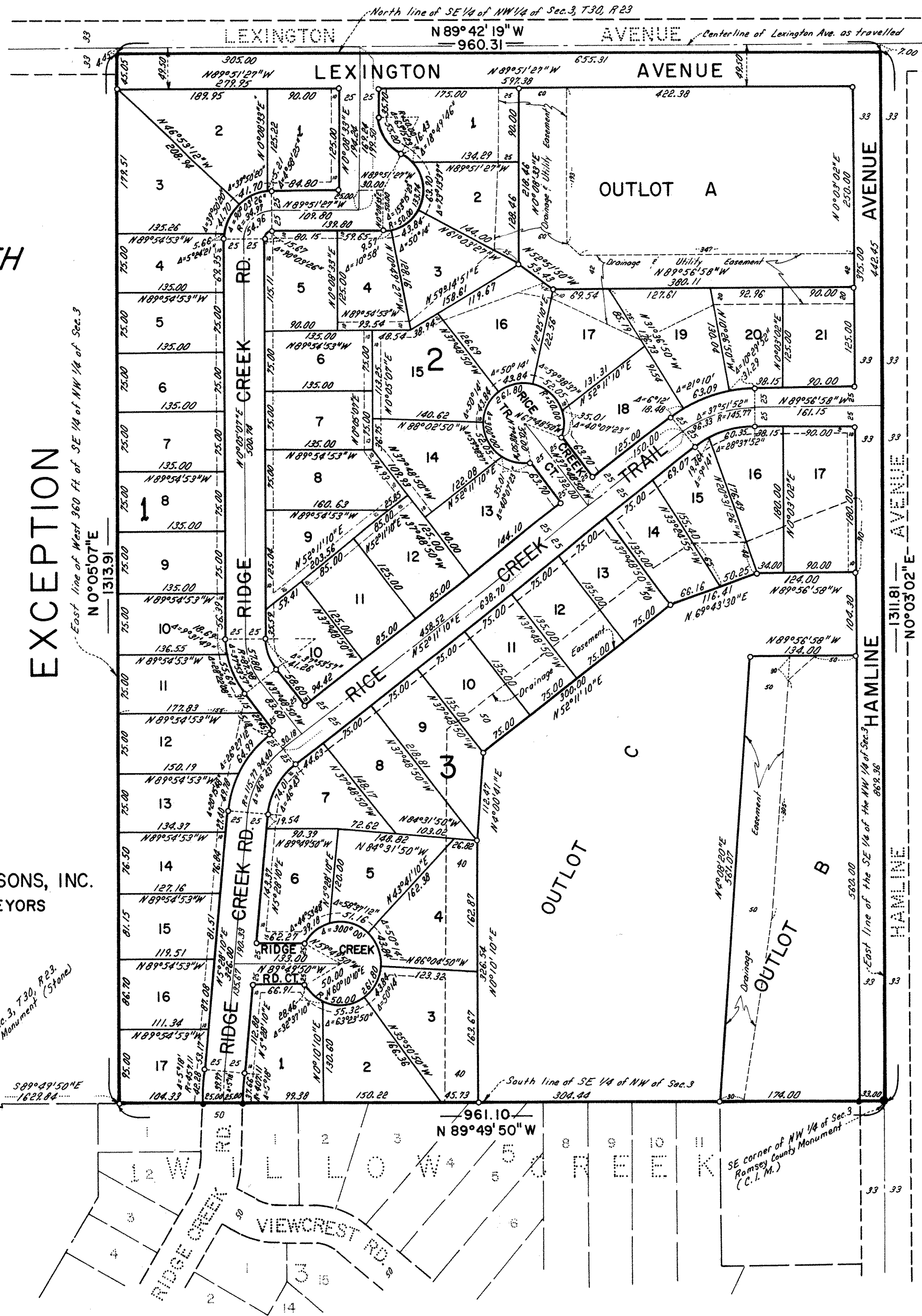

WILLOW CREEK TWO

Scale: 1 inch = 100 feet
 0 50 100 200 300
 Scale in Feet

• Denotes Found Monument
 ○ Denotes Iron Monument Set
 Bearings Are On An Assumed Datum

Drainage and Utility Easements are shown thus:

 Being 10 feet in width and adjoining lot lines, unless otherwise indicated.



NORTH

EXCEPTION

E.G. RUD & SONS, INC.
LAND SURVEYORS

Know All Persons By These Presents that Meadow Corporation, a Minnesota corporation, owner, and Norwest Bank Midland, a National Association, mortgagee, of the following described property situated in the City of Shoreview, Ramsey County, Minnesota:

The Southeast quarter of the Northwest quarter of Section 3, Township 30, Range 23, Ramsey County, Minnesota, except the West 360 feet thereof.

Have caused the same to be surveyed, platted and known as WILLOW CREEK TWO and do hereby dedicate to the public for the public use forever the drainage and utility easements, avenues, courts, trail and road as shown on the plat.

In witness whereof said Meadow Corporation, a Minnesota corporation, has caused these presents to be signed by its proper officers this 31st day of August, 1984.

Signed:
 Meadow Corporation
Robert W. Schmidt, its Vice Pres. Sec. Thomas P. LeRoux, its TREASURER

In witness whereof said Norwest Bank Midland, a National Association, has caused these presents to be signed by its proper officers and its corporate seal to be hereunto affixed this 31st day of August, 1984.

Signed:
 Norwest Bank Midland
Ray M. Schaller, its Asst. Vice Pres. Eileen Schama, its Asst. Vice Pres.

State of Minnesota)
 County of Hennepin)
 The foregoing instrument was acknowledged before me this 31st day of August, 1984, by Robert W. Schmidt, Vice Pres. + Sec. and by Thomas P. LeRoux, Treasurer of Meadow Corporation, a Minnesota corporation, on behalf of the corporation.

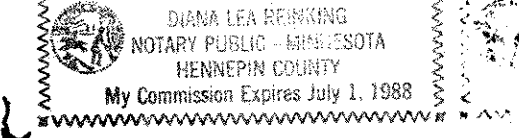

Diana Lea Reinking
 Notary Public, Hennepin County, Minnesota
 My Commission Expires July 1, 1988

State of Minnesota)
 County of Anoka)
 The foregoing instrument was acknowledged before me this 31st day of August, 1984, by Ray M. Schaller, Asst. Vice Pres. and by Eileen Schama, Asst. Vice Pres. of Norwest Bank Midland, a National Association, on behalf of the association.

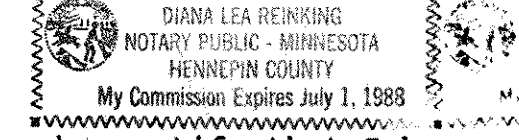

Marian E. Rud
 Notary Public, Anoka County, Minnesota
 My Commission Expires May 24, 1991

I Ernest G. Rud, hereby certify that I have surveyed and platted the property described in the dedication of this plat as WILLOW CREEK TWO; that this plat is a correct representation of said survey; that all distances are correctly shown on the plat; that all monuments have been correctly placed in the ground as shown; that the outside boundary lines are correctly designated on the plat; and there are no wet lands or public highways other than as shown thereon.

Ernest G. Rud
 Ernest G. Rud, Land Surveyor
 Minnesota Registration No. 9808

State of Minnesota)
 County of Anoka)
 The Surveyor's Certificate was subscribed and sworn to before me, a Notary Public, this 30th day of August, 1984.

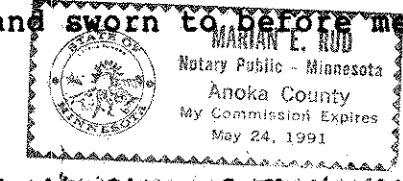

Marian E. Rud
 Notary Public, Anoka County, Minnesota
 My Commission Expires May 24, 1991

Approved and accepted by the City Council of the City of Shoreview, Minnesota, this 15th day of October, 1984.

Richard G. Wedell
 Mayor

Ray L. Decker
 Clerk

Taxes for the year 1984 on land described herein paid, no delinquent taxes and transfer entered, this 12th day of December, 1984.
Joe McKenna Director By Donna Keene Deputy
 Department of Property Taxation

Pursuant to Chapter 7, Minnesota Laws of 1976, this plat has been reviewed and approved, this 12th day of December, 1984 and the conditions of Minnesota Statutes, Section 505.03, Subdivision 2, have been fulfilled.

David D. Claypool
 David D. Claypool
 Acting Ramsey County Surveyor

County Recorder
 County of Ramsey, State of Minnesota
 I hereby certify that this plat of WILLOW CREEK TWO was filed in this office this 13th day of DECEMBER, 1984, at 8:25 o'clock A.M., and was filed in Book 97 of Plats, Page 25, as Document No. 2246617.

Eugene H. Gibbons, County Recorder

By _____ Deputy