

UNION CEMETERY ANNEX

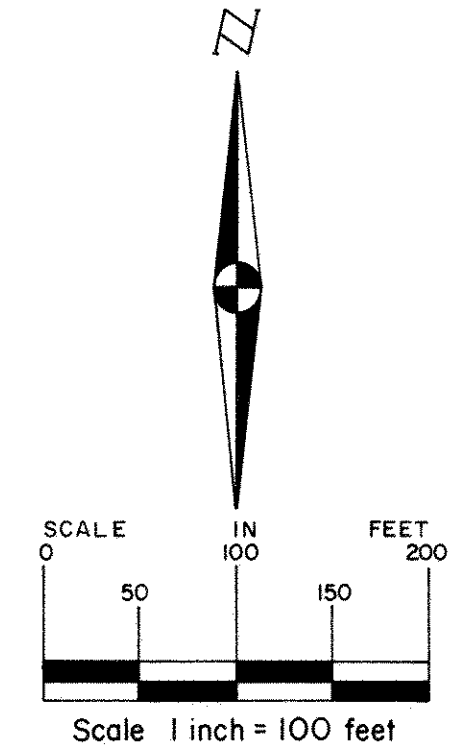
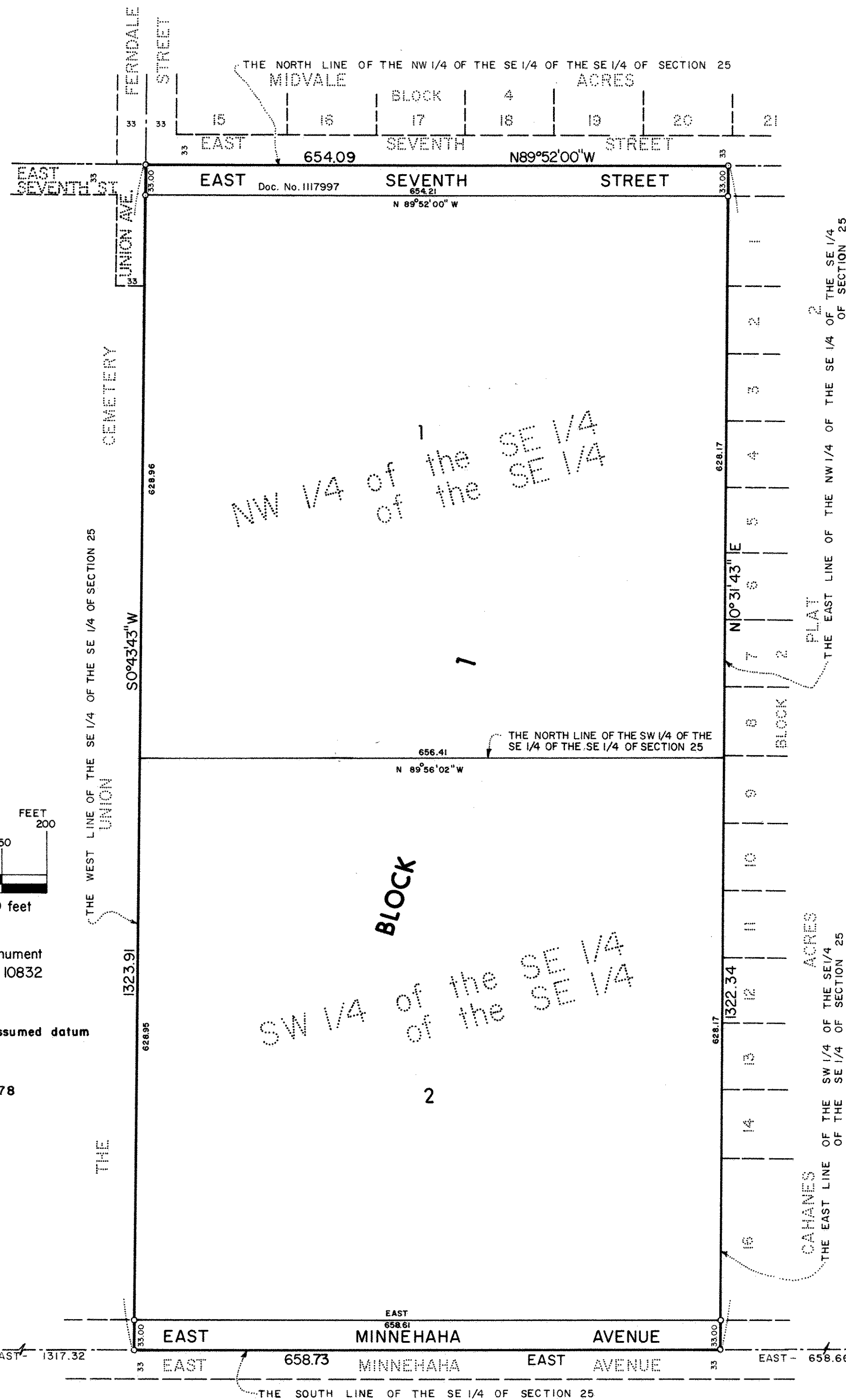

Denotes iron monument
Marked R. L. S. 10832

Bearings are on an assumed datum

SEPTEMBER 1978

THE SW 1/4 COR. OF SECTION 25, T. 29, R. 22 - 2 1/2\"

THE SE COR. OF SECTION 25, T. 29, R. 22 - 1\"

COMSTOCK & DAVIS, INC.
CONSULTING ENGINEERS & LAND SURVEYORS

KNOW ALL MEN BY THESE PRESENTS: that The Union Cemetery Association, a Minnesota corporation, owner of the following described property in the City of Maplewood, Ramsey County, Minnesota:

All that part of Section twenty-five (25) in Township twenty-nine (29), Range twenty-two (22), Ramsey County, Minnesota, described as follows:

The Southwest Quarter (SW 1/4) of the Southeast Quarter (SE 1/4) of the Southeast Quarter (SE 1/4) of Section twenty-five (25) in Township twenty-nine (29), Range twenty-two (22), according to the United States Survey thereof.

The Northwest Quarter (NW 1/4) of the Southeast Quarter (SE 1/4) of the Southeast Quarter (SE 1/4) of Section twenty-five (25) in Township twenty-nine (29), Range twenty-two (22), according to the United States Survey thereof.

Have caused the same to be surveyed, platted, and known as UNION CEMETERY ANNEX and do hereby dedicate to the public for the public use forever as shown on the plat. In witness whereof said The Union Cemetery Association, a Minnesota corporation, has caused these presents to be signed by its proper officers and its corporate seal hereunto affixed this 14th day of December 1978.

THE UNION CEMETERY ASSOCIATION
Leonard B. Nelson Its President
 Leonard B. Nelson
Robert F. LaBathe Its Secretary
 Robert F. LaBathe

STATE OF MINNESOTA)
 COUNTY OF RAMSEY)

The foregoing instrument was acknowledged before me this 14th day of December 1978, by Leonard B. Nelson, President, and Robert F. LaBathe, Secretary, of The Union Cemetery Association, a Minnesota corporation on behalf of the corporation.

Evan A. Asleson
 Notary Public (Evan A. Asleson)
 My Commission Expires _____

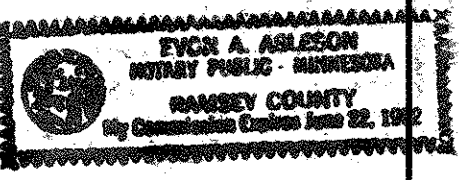

I, Ron Murphy, hereby certify that I have surveyed and platted the property described in the dedication of this plat as UNION CEMETERY ANNEX; that this is a correct representation of said survey; that all distances are correctly shown on the plat; that all monuments have been correctly placed in the ground as shown; that all outside boundary lines are correctly designated on the plat; and there are no wet lands, easements, or public highways other than as shown thereon.

STATE OF MINNESOTA
 COUNTY OF ANOKA
 Land Surveyor, Minnesota Registration No. 10832

The Surveyor's certificate was subscribed and sworn to before me, a Notary Public, this 28th day of November 1978.

Phyllis M. Prokopowicz
 Notary Public, Anoka County, Minnesota
 My Commission Expires March 27, 1984



Approved and accepted by the City Council of the City of Maplewood, Minnesota, this 2nd day of December 1978.

John C. Greaver Mayor
Louise E. Russell Clerk

No delinquent taxes and transfer entered this 27th day of December 1978

San Jo Anna Director By *V. Jara* Deputy
 Department of Property Taxation

Pursuant to Chapter 7, Minnesota Laws of 1976, this plat has been approved this 28th day of December 1978.

F. R. Kvidera
 Acting Ramsey County Surveyor
 Registrar of Titles, County of Ramsey, State of Minnesota

I hereby certify that this plat of UNION CEMETERY ANNEX was filed in this office this 28th day of DECEMBER 1978, at 9:30 o'clock A.M. and was filed in Book 31 of Plats, Page 12, as Document No. 669084.

Eugene H. Gibbons, Registrar of Titles
 By _____, Deputy
 County Recorder, County of Ramsey, State of Minnesota

I hereby certify that this plat of UNION CEMETERY ANNEX was filed in this office this 28th day of DECEMBER 1978, at 10:30 o'clock A.M. and was filed in Book 91 of Plats, Page 13, as Document No. 2028256.

Eugene H. Gibbons, County Recorder
 By _____, Deputy