

# CENTRAL VILLAGE ADDITION NO. 2

SCALE: 1 inch = 60 feet



CITY OF SAINT PAUL  
RAMSEY COUNTY, MINNESOTA

CHARLES O. GEORGI COMPANY  
CIVIL ENGINEERING & LAND SURVEYING

Bearings are Assumed

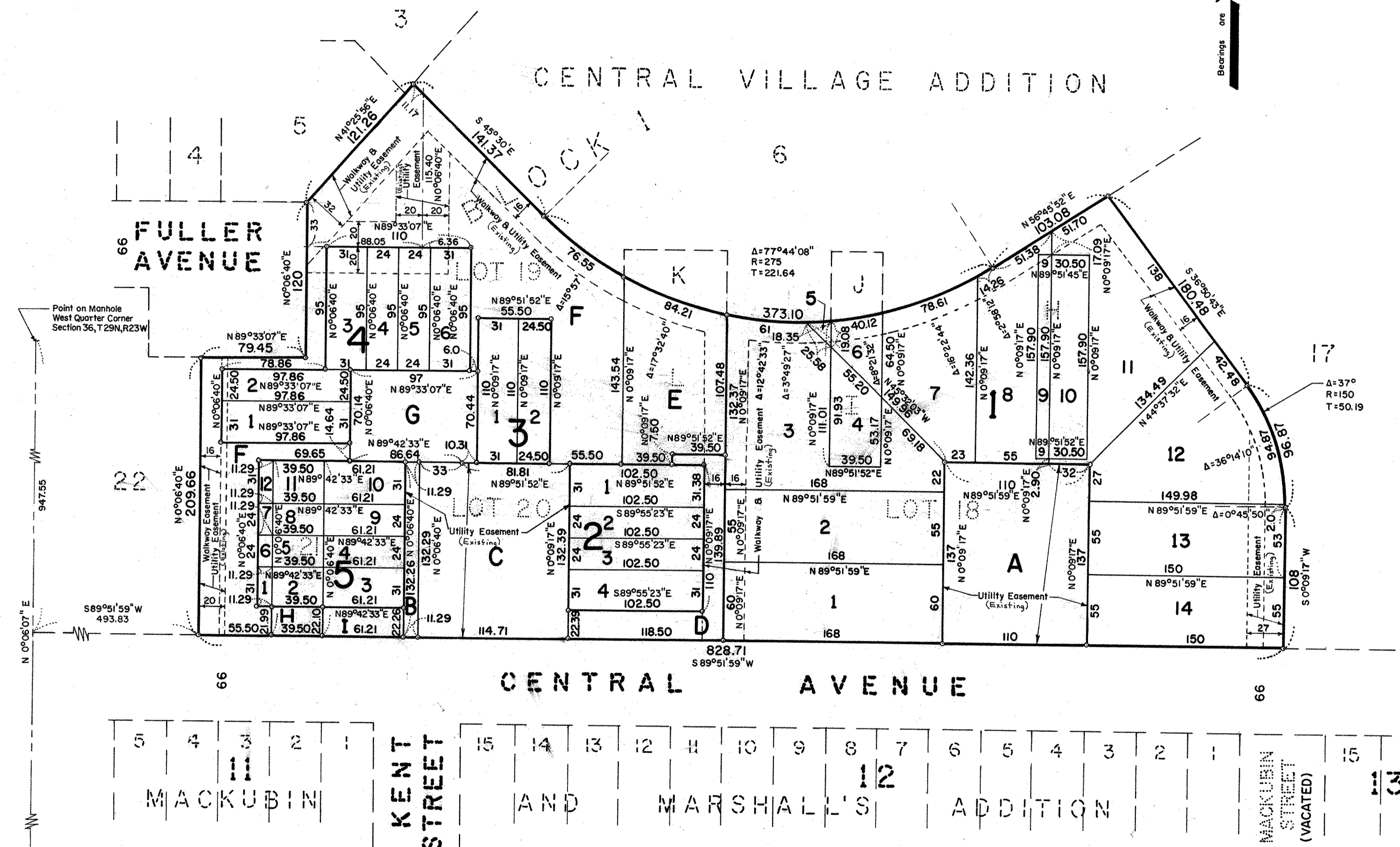

I, Charles O. Georgi, hereby certify that I have surveyed and platted the property described in the dedication of this plat as CENTRAL VILLAGE ADDITION NO. 2; that this plat is a correct representation of said survey; that all distances are correctly shown on the plat; that all monuments have been correctly placed in the ground as shown; that the outside boundary lines are correctly designated on the plat; and there are no wet lands, easements or public highways other than as shown thereon.

*Charles O. Georgi*  
Registered Land Surveyor  
Minnesota Registration No. 3960

State of Minnesota }  
County of Ramsey } s.s.

The Surveyor's certificate was subscribed and sworn to before me, a Notary Public, this 1st day of December, 1976.

*Gerri Del Bosque*  
Notary Public, Ramsey County, Minnesota  
My Commission Expires July 7, 1979

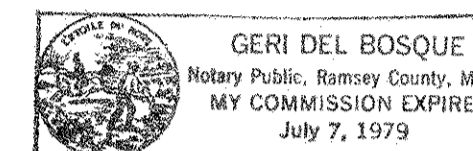

Approved and accepted by the City Council of Saint Paul, Minnesota, this 7th day of December, 1976.

*Rose Mifflin*  
Clerk

No delinquent taxes and transfer entered this 6th day of January, 1977.

*Low McKenna* Director By *Edna* Deputy  
Department of Property Taxation

County Recorder, Registrar of Titles, County of Ramsey, State of Minnesota  
I hereby certify that this plat of CENTRAL VILLAGE ADDITION NO. 2 was filed in this office this \_\_\_\_\_ day of \_\_\_\_\_, 197\_\_\_\_ at \_\_\_\_\_ o'clock \_\_\_\_\_ M. and was filed in Book \_\_\_\_\_ of Plats, page \_\_\_\_\_ and that the copies were compared with the Official Plat and found to be true and correct copies thereof.

Robert T. Gibbons, County Recorder By \_\_\_\_\_ Deputy  
Registrar of Titles

Pursuant to Chapter 7, Minnesota Laws of 1976, this plat has been approved this 8th day of December, 1976.

By *Ronald F. Meyer*  
Ronald F. Meyer  
Acting Ramsey County Surveyor

All easements shown on this plat were dedicated on CENTRAL VILLAGE ADDITION.  
Parcels of land marked A to I denotes Outlots A to I  
Bearing are on an assumed datum.  
o Denotes Iron Pipe Monument  
All distances are to hundredths of a foot, thus 31 denotes 31.00 feet.  
All distances on curves are arc lengths.

Know All Persons By These Presents that:  
Housing and Redevelopment Authority of the City of Saint Paul, Minnesota, a Minnesota Corporation,  
Owners of the following described property situated in the City of Saint Paul, Ramsey County, Minnesota:  
Lots 18, 19, 20, and 21, Block I, and Outlots H, I, and L, CENTRAL VILLAGE ADDITION.  
Have caused the same to be surveyed, platted and known as CENTRAL VILLAGE ADDITION NO. 2.  
Have hereunto set our hands and seals this 1st day of December, 1976.  
Signed: Housing and Redevelopment Authority of the City of Saint Paul, Minnesota, a Minnesota Corporation

*Willie Mae Wilson* Chairperson  
*Mary Ann Sudek* Secretary

State of Minnesota }  
County of Ramsey } s.s.  
The foregoing instrument was acknowledged before me, this 1st day of December, 1976 by *Willie Mae Wilson* its \_\_\_\_\_ and by *Mary Ann Sudek* its \_\_\_\_\_ of Housing and Redevelopment Authority of the City of Saint Paul, Minnesota, a Minnesota corporation, on behalf of the corporation.

*Kathryn Melby*  
Notary Public, Ramsey County, Minnesota  
My Commission Expires \_\_\_\_\_

KATHRYN MELBY  
Notary Public, Ramsey County, Minn.  
My Commission Expires June 11, 1978

Central Village Addition No. 2