

COPY NAP DUPRE'S ADDITION

WHITE BEAR LAKE, RAMSEY COUNTY, MINNESOTA

SCALE: 1 INCH = 50 FEET
O INDICATES IRON MONUMENT

JOHN R. TURPIN
SURVEYOR

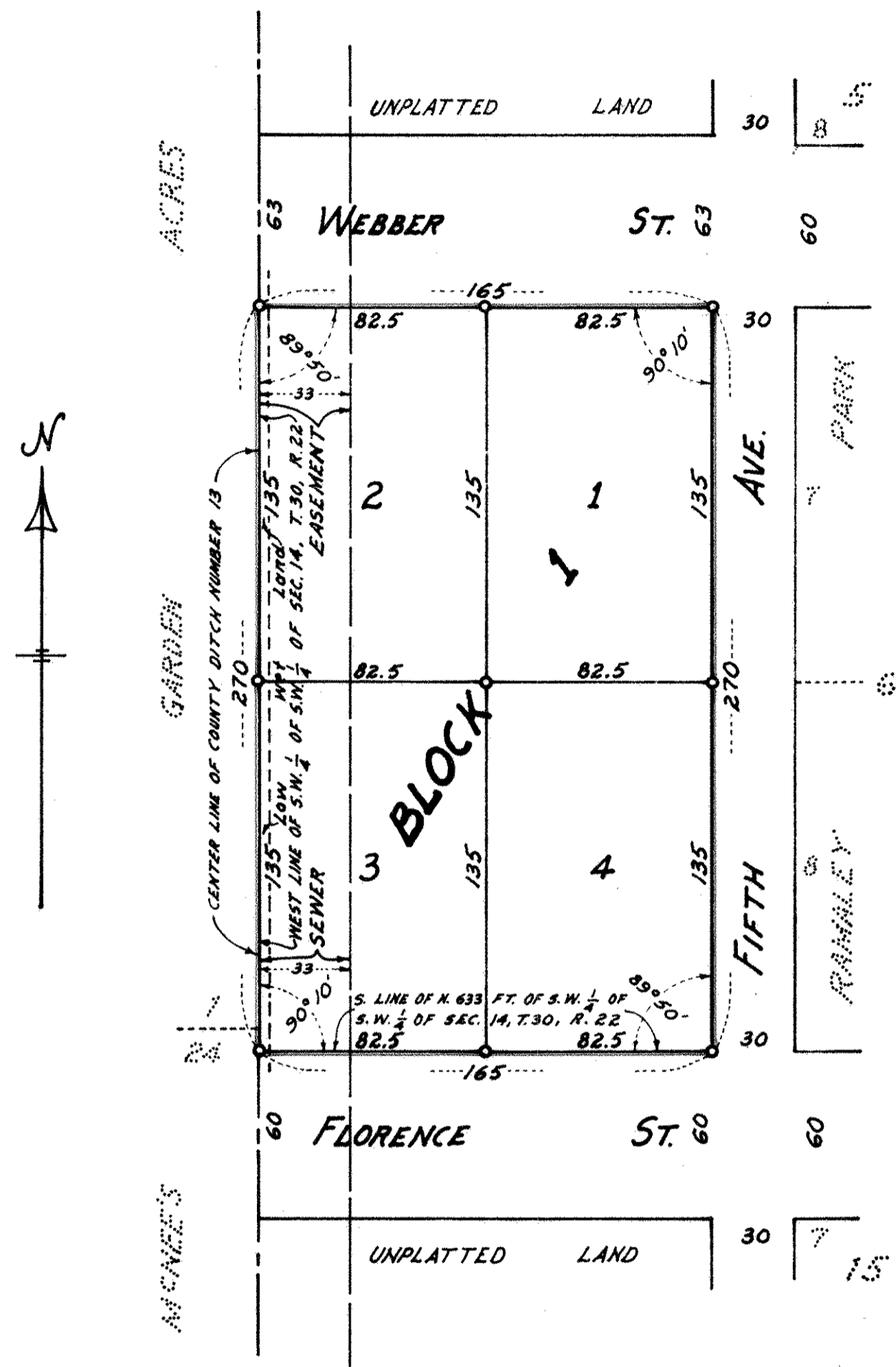

This is to certify that we, Napoleon J. Dupre and Beverly S. Dupre, husband and wife, owners of; and Shelter Homes Mortgage Company, a Minnesota corporation, mortgagee of: The South 270 feet of the North 633 feet of the West 165 feet of the Southwest $\frac{1}{4}$ of the Southwest $\frac{1}{4}$ of Section 14, Township 30, Range 22 have caused the same to be surveyed and platted and hereafter known as NAP DUPRE'S ADDITION as shown by this plat, and hereby dedicate to the public and for public use forever the sewer easement as shown hereon.

Witness our hands and seals this 13 day of January, A. D. 1973

In presence of:

Joseph T. Ranken Napoleon J. Dupre
Napoleon J. Dupre
Louis H. Auger Beverly S. Dupre
Beverly S. Dupre

Napoleon Dupre By Lawrence A. Lambke
Shelter Homes Mortgage Company
Its Pres
David M. Quinn By Joseph Seckerman
Its Vice President

State of Minnesota } S.S.
County of Ramsey }
On this 23 day of January, A. D. 1973 before me the undersigned personally appeared Napoleon J. Dupre and Beverly S. Dupre, husband and wife, to me known to be the persons described in and who executed the foregoing instrument and acknowledged that they executed the same as their free act and deed.

Joseph M. Ranken
Notary Public, Ramsey County, Minnesota
My commission expires 11/1/74

State of Minnesota } S.S.
County of Shannon }
On this 29 day of January, A. D. 1973 before me, a notary public within and for said County, appeared Lawrence A. Lambke and Joseph Seckerman, who each being duly sworn did say that they are respectively the President and Vice President of Shelter Homes Mortgage Company, a Minnesota corporation, the corporation named in the foregoing instrument, and the seal affixed to same instrument is the corporate seal of said corporation, and that said instrument was signed and sealed in behalf of said corporation by authority of its Board of Directors and said Lawrence A. Lambke and Joseph Seckerman acknowledged said instrument to be the free act and deed of said corporation.

Joseph M. Ranken
Notary Public, _____ County, Minnesota
My commission expires _____

RENEE K. LAFOND
NOTARY PUBLIC - MINNESOTA
HENNEPIN COUNTY
My Commission Expires July 15, 1977

Accepted and approved this 29th day of April, A.D. 1973.

Walter A. Skerby
Frankie Parker
Raymond W. Dwyer
Richard J. ...
Plat Commission
City Engineer of St. Paul

Accepted and approved by the City Council of the City of White Bear Lake on this 13th day of Feb, A.D. 1973.
Dean Jensen Mayor
Edward L. Bayuk Clerk

I, John R. Turpin, hereby certify that I have surveyed the land described on this plat as NAP DUPRE'S ADDITION, that this plat is a correct representation of said survey, that all distances are correctly shown in feet and decimal fractions thereof, that all monuments have been correctly placed in the ground as shown, that the outside boundary lines of the property are correctly shown and that there is no low wet land nor any traveled road or easement on or across the same except as shown.

John R. Turpin
Registered Land Surveyor
Minnesota Certificate No. 6740

State of Minnesota } S.S.
County of Ramsey }
On this 30 day of December, A.D. 1971 before me the undersigned personally appeared John R. Turpin, to me known to be the person described in and who executed the foregoing instrument and acknowledged that he executed the same as his free act and deed.

Glady's Elliott
Notary Public, Ramsey County, Minnesota
My commission expires Dec. 17, 1974