

This is to certify that we, Daniel J. Nordgren and Geraldine J. Nordgren, his wife, and Jerrold F. Lindahl and Rachel E. Lindahl, his wife, and Mack A. Nettleton and Janet R. Nettleton, his wife, are owners of all that part of the South 645.0 feet of the Northeast 1/4 of the Northeast 1/4 of Section 2, Township 29 North, Range 22 West, except the parts thereof described as follows; the East 200.0 feet of the South 550.0 feet, and except the West 230.00 feet of the East 430.0 feet of the South 275.0 feet, and except that part of the West 185.0 feet of the East 765.0 feet of the South 550.00 feet of said Northeast 1/4 of the Northeast 1/4 lying South of a line beginning on the East line of said 185 feet at a point 350.0 feet North of the South line of said Northeast 1/4 of said Northeast 1/4 to a point on the West line of said Northeast 1/4, 300.0 feet North of the South line of said Northeast 1/4 of said Northeast 1/4, and there terminating, have caused the same to be surveyed and platted and hereafter known as NETNORLIN as shown by this plat, and hereby dedicate to the public and for public use forever all roads, avenues, courts and utility easements as shown.

Witness our hands and seals this 23 day of March A.D. 1971.

# NETNORLIN

VILLAGE OF MAPLEWOOD  
RAMSEY COUNTY, MINN.



I hereby certify to having surveyed the property described on this plat as NETNORLIN, and have placed iron monuments at the corners shown and the same are correct. There is no low wet ground nor any traveled roads or easements on or across the same except as shown.

*Warren I. Forsberg*  
Registered Land Surveyor No. 4840

State of Minnesota } S.S.  
County of Ramsey

On this 8 day of Feb A.D. 1971 before me the under signed personally appeared Warren I. Forsberg, to me known to be the person in and who executed the foregoing instrument and acknowledged that he executed the same as his free act and deed.

*Robert Merga*  
Notary Public, Ramsey Co., Minn.  
My commission expires 9-10-73

Accepted by the Council JAN. 21 A.D. 1971.

Approved *Luella B. Aurdlin* Mayor, A.D. 1971.  
*Luella B. Aurdlin*  
Village Clerk, Maplewood, Minn.

Accepted and approved this 14<sup>th</sup> Day of APRIL A.D. 1971.

*Walter A. Hestley* Mayor, W. Fargo  
Plat Commissioner  
*Wm E. Carlson* Commissioner of Public Works

State of Minnesota } S.S.  
County of Ramsey

On this 25 day of March A.D. 1971 before me the undersigned personally appeared Daniel J. Nordgren and Geraldine J. Nordgren, his wife, and Jerrold F. Lindahl and E. Lindahl, his wife, and Mack A. Nettleton and Janet R. Nettleton, his wife, to me known to be the persons described in and who executed the foregoing instrument and acknowledged that they executed the same as their free act and deed.

*Robert Merga*  
Notary Public, Ramsey Co., Minn.  
My commission expires 9-26-71

In presence of  
*Barley A. Lida* *Daniel J. Nordgren* *Jerrold F. Lindahl*  
*Luella B. Aurdlin* *Geraldine J. Nordgren* *Rachel E. Lindahl*  
*Janet R. Nettleton* *Mack A. Nettleton*

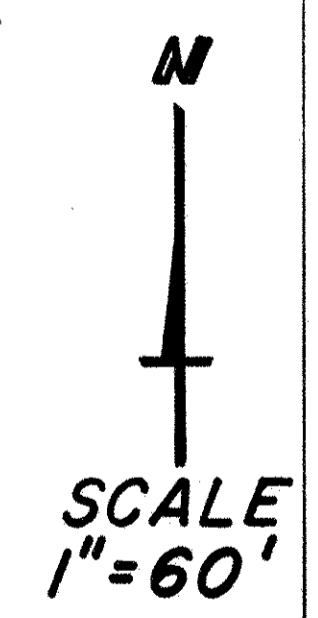
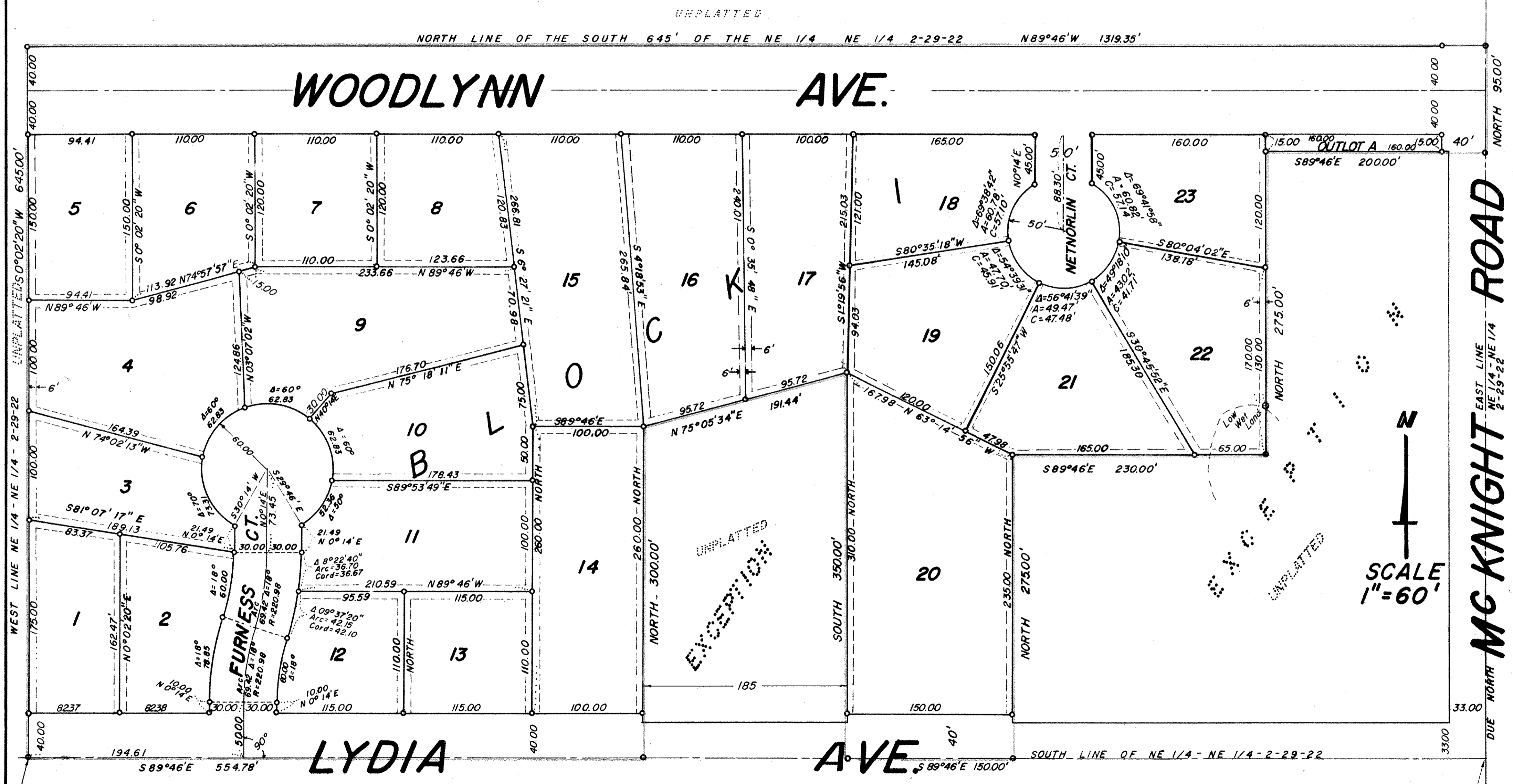

SW CORNER NE 1/4 - NE 1/4 TILSEYS ADD. SE CORNER NE 1/4 - NE 1/4

UTILITY ESMT. 6' EACH SIDE PROP LINE  
O DENOTES IRON MONUMENT

Abstract 1797185  
RECORDED ON APRIL 28, 1971