

COPY

SKIBA ADDITION VILLAGE OF MOUNDS VIEW COUNTY OF RAMSEY

MAY, 1969

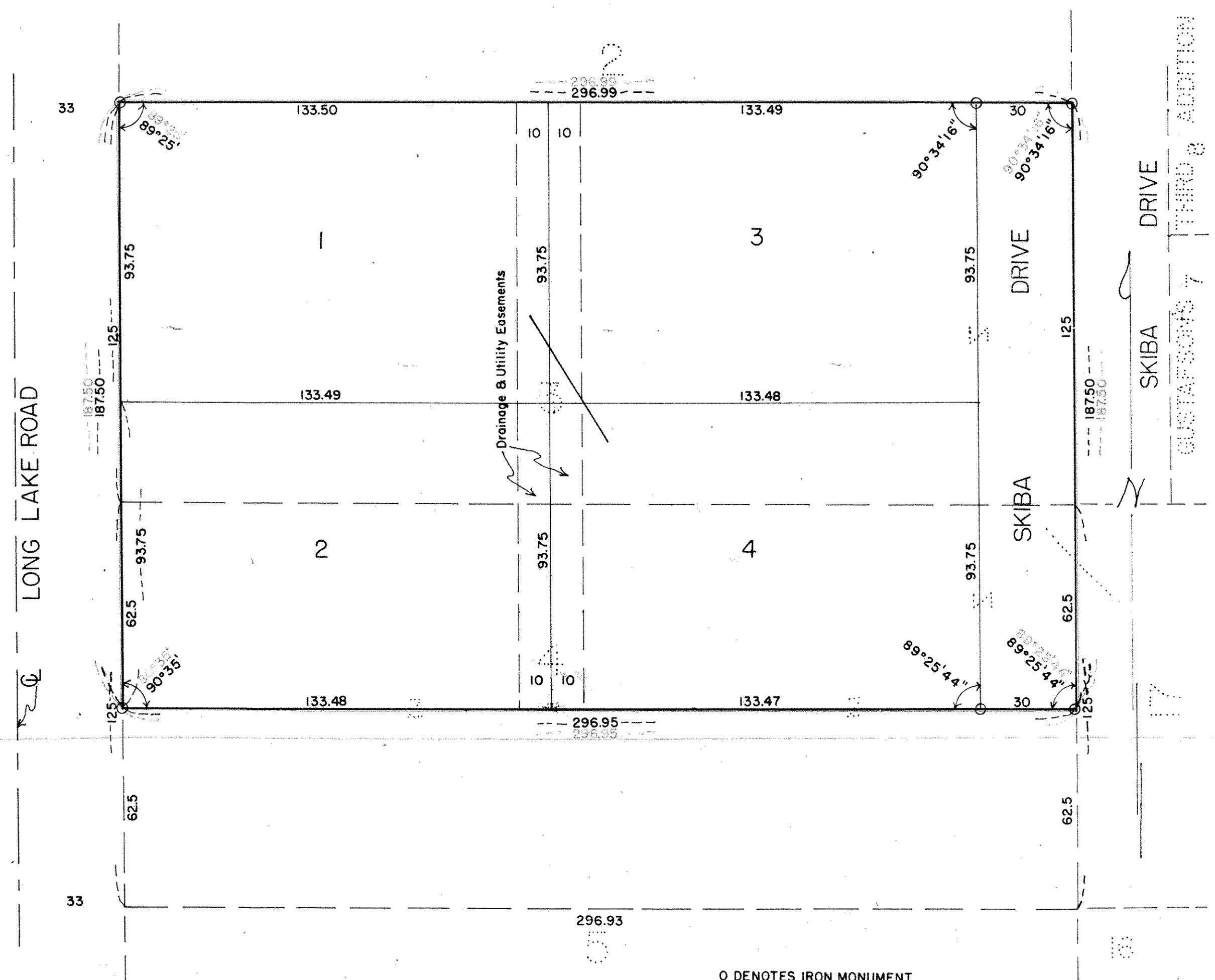

O DENOTES IRON MONUMENT
SCALE: 1 inch = 30 feet

COMSTOCK & DAVIS, INC.
MINNEAPOLIS, MINNESOTA

WE CERTIFY THAT THIS PLAT IS A TRUE AND CORRECT COPY OF AN ORIGINAL (OFFICIAL) PLAT OF SKIBA ADDITION. THIS DAY ACCEPTED AND APPROVED BY THIS COMMISSION.

Walter J. Bremer
By Robert) PLAT COMMISSION

Robert J. Oster) COMMISSIONER OF PUBLIC WORKS

KNOW ALL MEN BY THESE PRESENTS: That Walter Skiba and Sophie C. Skiba, husband and wife, owners and proprietors of the following described property situated in the County of Ramsey and the State of Minnesota: Lot 3 and the North one-half (N 1/2) of Lot 4, Block 1, Greenfield, according to the plat thereof on file or of record in said County; have caused the same to be surveyed and platted as SKIBA ADDITION and do hereby donate and dedicate to the public for public use forever the avenue as shown on the annexed plat, also subject to utility and drainage easements as shown on the annexed plat. In witness whereof said Walter Skiba and Sophie C. Skiba, husband and wife, have caused these presents to be signed this 25 day of July A.D. 1969.

IN THE PRESENCE OF

SIGNED

Arthur Holm

Walter Skiba
Walter Skiba

Donald Adleman

Sophie C. Skiba
Sophie C. Skiba

STATE OF MINNESOTA
COUNTY OF Anoka) SS

On this 25 day of July A.D. 1969 before me, a Notary Public, within and for said County and State, personally appeared Walter Skiba and Sophie C. Skiba, husband and wife, to me personally known, who being by me duly sworn did say that they are the owners and proprietors of the above described property and acknowledged said instrument to be their freact and deed.

Dennis S. Zylla
Notary Public, Anoka County, Minnesota
My Commission Expires October 5, 1974

I hereby certify that I have surveyed and platted the land described on this plat as SKIBA ADDITION, that this plat is a correct representation of said survey, that all distances are correctly shown on said plat in figures denoting feet and decimals of a foot, that the monuments for the guidance of future surveys have been correctly placed in the ground as shown on said plat and that there are no wet lands or public highways to be designated on said plat other than as shown thereon, and that the outside boundary lines are correctly designated on the plat.

William S. Loye
Registered Land Surveyor
Minnesota License Number 6787

STATE OF MINNESOTA)
COUNTY OF ANOKA) SS

Above certificate by William S. Loye subscribed and sworn to before me, a Notary Public within and for said County and State on this 1st day of May A.D. 1969.

Mildred J. Leig
Notary Public, Anoka County, Minnesota
My Commission Expires April 11, 1972

I hereby certify that the Village Council of the Village of Mounds View, Minnesota, duly accepted and approved the annexed plat of SKIBA ADDITION, at a regular meeting thereof held this 9 day of June A.D. 1969.

Dennis S. Zylla
Village Clerk

Accepted and approved this 8th day of August A.D. 1969.

Walter J. Bremer
By Robert)
PLAT COMMISSION

Robert J. Oster) COMMISSIONER OF PUBLIC WORKS

