

# ROBERT TILSEN'S MAPLEWOOD HEIGHTS NO. 5

MAPLEWOOD, MINN.

SCALE: 1 INCH = 60 FEET  
O INDICATES IRON MONT.

R. C. WOLFGRAM  
SURVEYOR

I hereby certify to having surveyed the property described on this plat as Robert Tilsen's Maplewood Heights No. 5, and have placed iron monuments at the corners shown and the same is correct. There is no low wet ground nor any traveled road or easement on or across the same except as shown.

Registered Land Surveyor  
Minnesota Certificate No. 1340

State of Minnesota }  
County of Ramsey } s.s.

On this 6<sup>th</sup> of May A. D. 1969 before me the undersigned personally appeared R. C. Wolfgram, to me known to be the person described in and who executed the foregoing instrument and acknowledged that he executed the same as his free act and deed.

*Louise A. Bletter*

Notary Public, Ramsey County, Minnesota.

My commission expires Jan. 13, 1973

This is to certify that we, Donald F. Kuehn and Donna M. Kuehn, husband and wife, and Leonard A. Kuehn and Dorothy M. Kuehn, husband and wife, and Melvin E. Kuehn, unmarried, owners of all that part of the Southeast quarter of Northeast quarter of Section 2, Township 29, Range 22 lying Northerly of Robert Tilsen's Maplewood Heights No. 3, and lying Westerly of Robert Tilsen's Maplewood Heights No. 4, according to the respective plats thereof on file and of record in the office of Register of Deeds in and for Ramsey County, Minnesota, have caused the same to be surveyed and platted and hereafter known as Robert Tilsen's Maplewood Heights No. 5 as shown by this plat, and hereby dedicate to the public and for the public use forever all streets, avenues, drives and utilities easements as shown.

Witness our hands and seals this 8<sup>th</sup> day of May A. D. 1969.

In presence of

*Max Leibman*  
*Robert S. Tilsen*

*Donald F. Kuehn*  
*Donna M. Kuehn*  
*Leonard A. Kuehn*  
*Dorothy M. Kuehn*  
*Melvin E. Kuehn*

State of Minnesota } s.s. On this 8<sup>th</sup> day of May A. D. 1969 before me the County of Ramsey } undersigned personally appeared Donald F. Kuehn and Donna M. Kuehn, husband and wife, Leonard A. Kuehn and Dorothy M. Kuehn, husband and wife, and Melvin E. Kuehn, unmarried, to me known to be the persons described in and who executed the foregoing instrument and acknowledged that they executed the same as their free act and deed.

*Max Leibman*

Notary Public, Ramsey County, Minnesota.

My commission expires 7/16/72

Accepted by the Council MAY 15, A. D. 1969.

Approved *Lester H. Hylahl*, Mayor A. D. 1969.

City Clerk, Maplewood, Minn.

Accepted and approved this 25<sup>th</sup> day of June A. D. 1969.

*Walter J. Bremer*  
*Eugene R. Buhett*

Flat Commission

*Robert J. Peterson*  
By *R. J. Peterson*  
Commissioner of Public Works

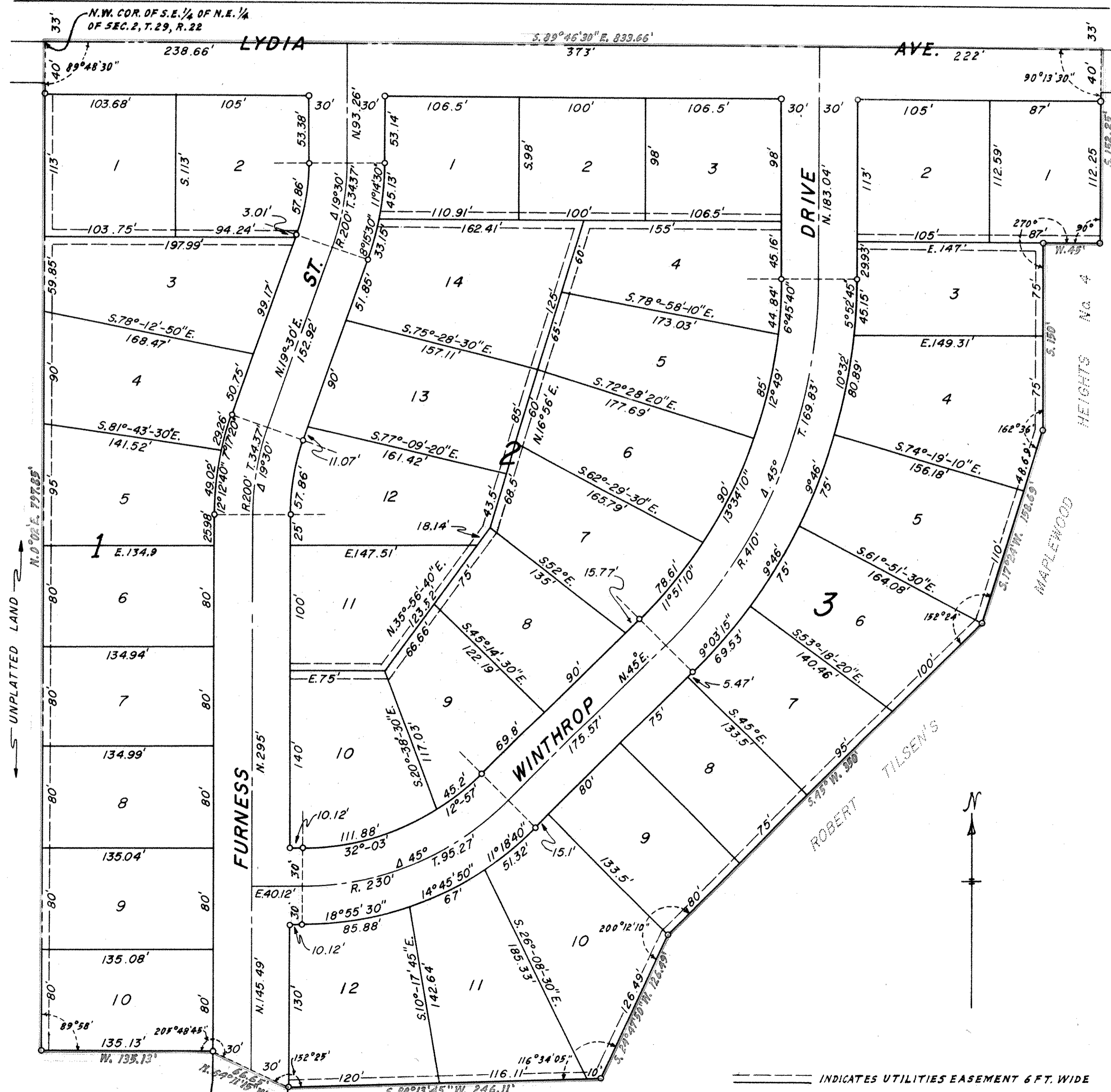

ROBERT TILSEN'S MAPLEWOOD HEIGHTS No. 3

--- INDICATES UTILITIES EASEMENT 6 FT. WIDE

Abstract # 175289  
Recorded June 27, 1969