

SMUDER ADDITION

COPY

RAMSEY COUNTY, MINNESOTA
MOUNDS VIEW VILLAGE

ROBERT A. BUSCH—LAND SURVEYOR

SCALE: 1 INCH = 30 FEET
○ INDICATES IRON MONUMENT
BEARINGS SHOWN ARE ASSUMED

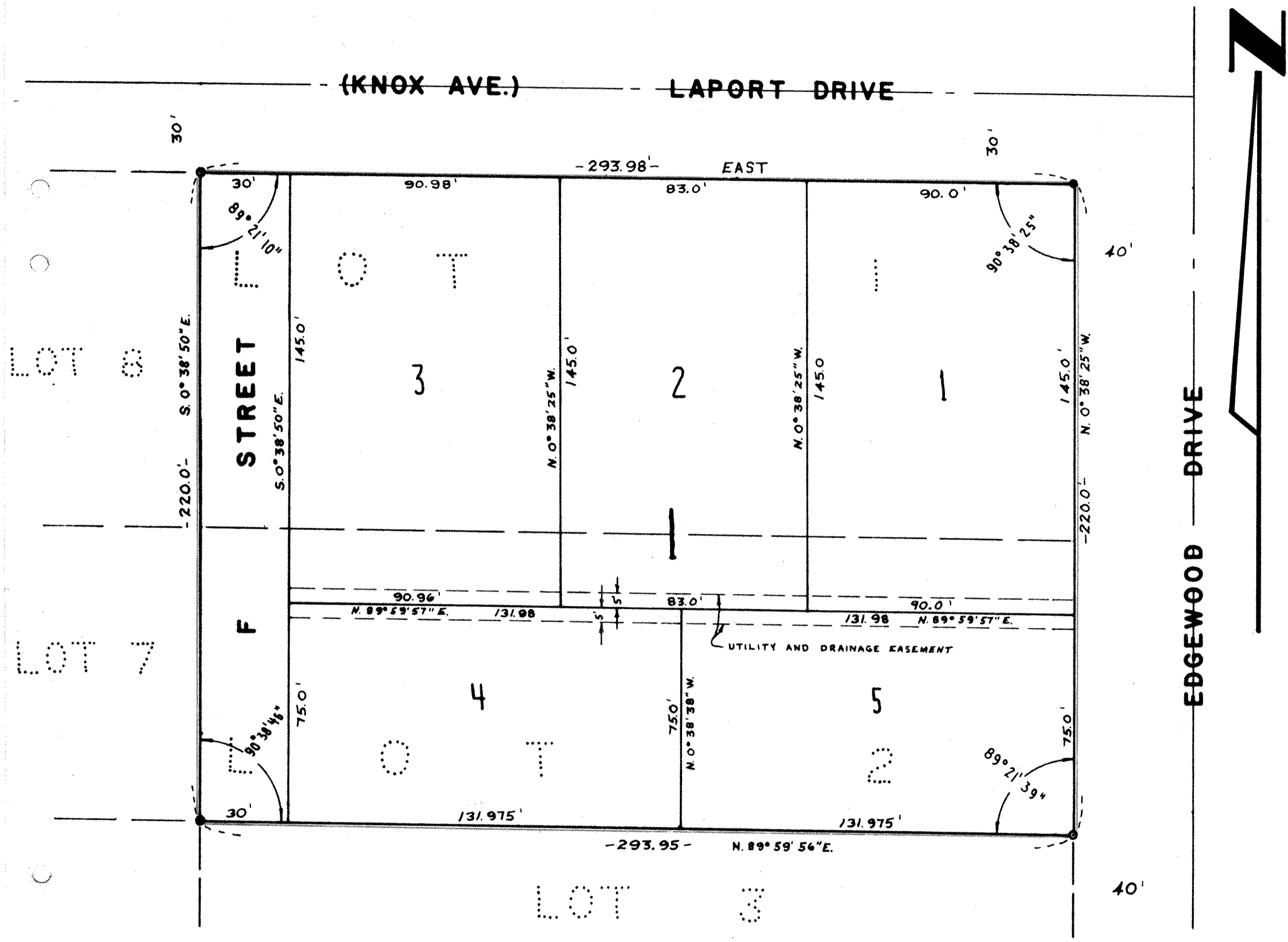

KNOW ALL MEN BY THESE PRESENTS: THAT CLARENCE J. SMUDER AND LILLIAN SMUDER HIS WIFE, OWNERS AND PROPRIETORS OF THE FOLLOWING DESCRIBED PROPERTY SITUATED IN THE COUNTY OF RAMSEY, STATE OF MINNESOTA, TO WIT: LOT 1 AND LOT 2, BLOCK 5, LAPORT MEADOWS. HAVE CAUSED THE SAME TO BE SURVEYED AND PLATTED AS SMUDER ADDITION AND DO HEREBY DONATE AND DEDICATE TO THE PUBLIC FOR PUBLIC USE FOREVER THE STREET AS SHOWN ON THE ANNEXED PLAT; ALSO SUBJECT TO THE DRAINAGE AND UTILITY EASEMENT AS SHOWN ON THE ANNEXED PLAT.
IN WITNESS WHEREOF WE HAVE HEREUNTO SET OUR HANDS AND AFFIXED OUR SEALS THIS 20TH DAY OF August 1968 A.D.

IN PRESENCE OF
Mervin T. Barth AS TO Clarence J. Smuder Lillian Smuder
Betty L. Barth CLARENCE J. SMUDER LILLIAN SMUDER

STATE OF MINNESOTA } S.S. ON THIS 20TH DAY OF August 1968 A.D. BEFORE ME, A NOTARY PUBLIC WITHIN AND FOR SAID COUNTY AND STATE PERSONALLY APPEARED CLARENCE J. SMUDER AND LILLIAN SMUDER HIS WIFE TO ME PERSONALLY KNOWN TO BE THE PERSONS DESCRIBED IN AND WHO EXECUTED THE FOREGOING INSTRUMENT AND ACKNOWLEDGED THAT THEY EXECUTED THE SAME AS THEIR OWN FREE ACT AND DEED.

Mervin T. Barth
NOTARY PUBLIC HENNEPIN COUNTY, MINNESOTA
MY COMMISSION EXPIRES AUG. 31, 1974

I HEREBY CERTIFY THAT I HAVE SURVEYED AND PLATTED THE PROPERTY DESCRIBED ON THIS PLAT AS SMUDER ADDITION, THAT THIS PLAT IS A CORRECT REPRESENTATION OF SAID SURVEY, THAT ALL DISTANCES ARE CORRECTLY SHOWN ON THE PLAT IN FEET AND DECIMALS OF A FOOT, THAT ALL MONUMENTS HAVE BEEN CORRECTLY PLACED IN THE GROUND AS SHOWN ON THE PLAT AND THAT THERE ARE NO WET LANDS OR PUBLIC HIGHWAYS TO BE DESIGNATED ON SAID PLAT OTHER THAN SHOWN, THAT THE OUTSIDE BOUNDARIES HAVE BEEN CORRECTLY DESIGNATED.

SIGNED Robert A. Busch
ROBERT A. BUSCH, REGISTERED LAND SURVEYOR,
MINNESOTA REGISTRATION NO. 7089

STATE OF MINNESOTA } S.S. THE ABOVE CERTIFICATE WAS SUBSCRIBED AND SWORN TO BEFORE ME, A NOTARY PUBLIC, WITHIN AND FOR SAID COUNTY AND STATE ON THIS 19TH DAY OF August 1968 A.D.

Judith A. Homan
NOTARY PUBLIC HENNEPIN COUNTY, MINNESOTA
MY COMMISSION EXPIRES OCT 11, 1972

THE ANNEXED PLAT OF SMUDER ADDITION WAS APPROVED AND ACCEPTED BY THE VILLAGE COUNCIL OF THE VILLAGE OF MOUNDS VIEW, MINNESOTA, AT A REGULAR MEETING THEREOF HELD THIS 9TH DAY OF September 1968 A.D.

VILLAGE COUNCIL, MOUNDS VIEW, MINNESOTA
BY Dennis J. Zylla ITS DEPUTY CLERK

ACCEPTED AND APPROVED THIS 15TH DAY OF October 1968 A.D.

RAMSEY COUNTY PLAT COMMISSION
Walter J. Bremer
Lyne Buhst

COMMISSIONER OF PUBLIC WORKS
Robert F. Oster