

# MICHAEL-ANNA ADDITION

ST. ANTHONY, MINNESOTA

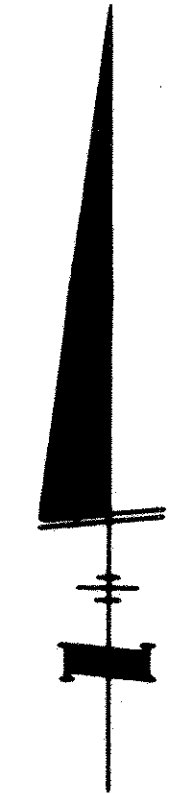
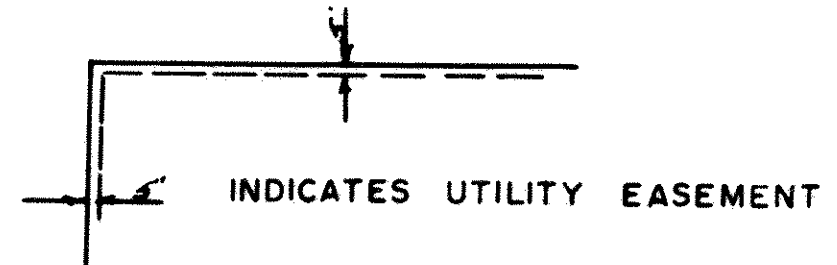
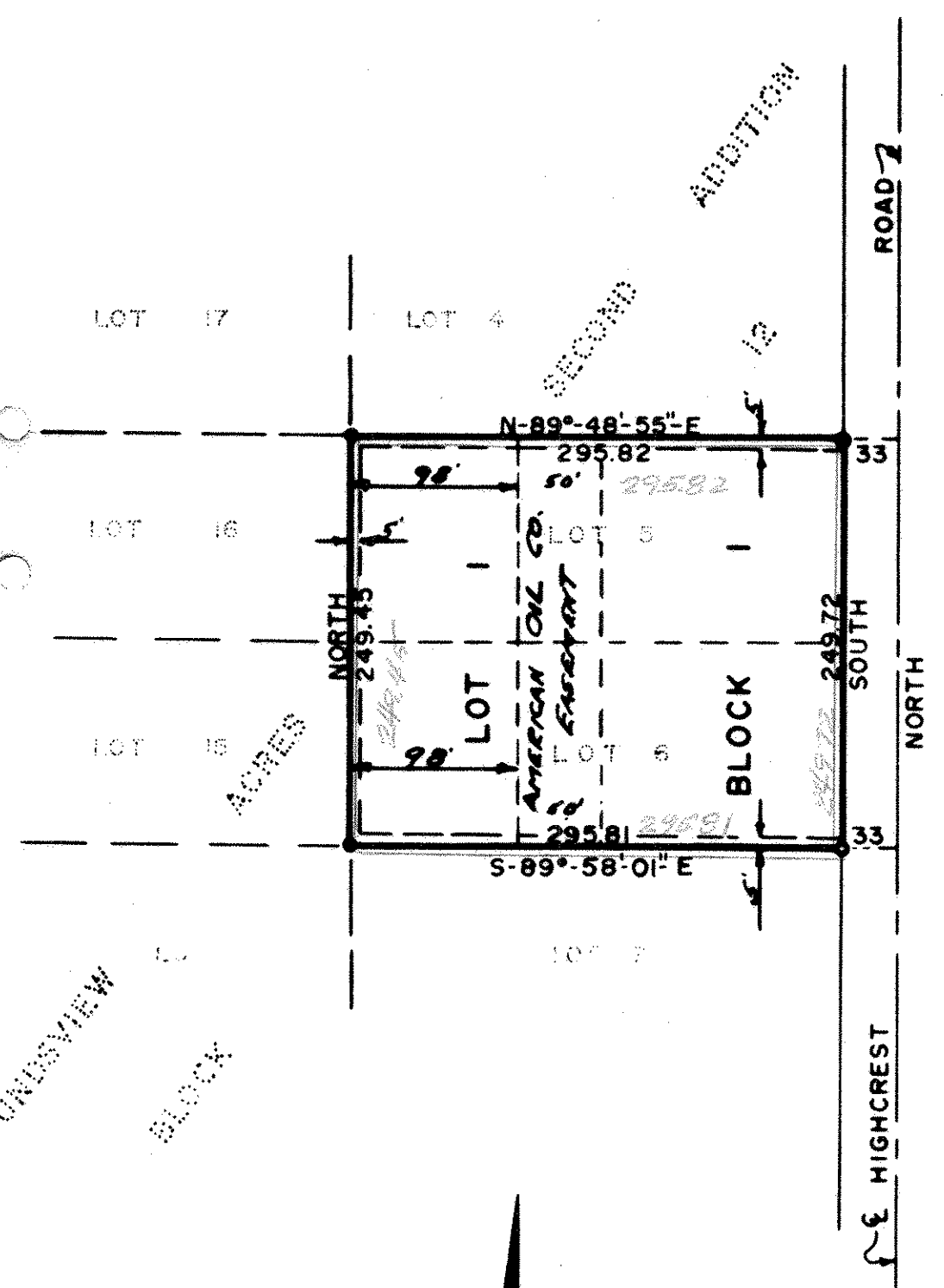

• - INDICATES IRON MONUMENT  
BEARINGS SHOWN ARE ASSUMED

SCALE · 1" = 100'

DOLAN ENGINEERING INC.  
ENGINEERS AND LAND SURVEYORS

KNOW ALL MEN BY THESE PRESENTS: That Cedar Properties Inc., a Minnesota Corporation, owner and proprietor of the following described property situated in the County of Ramsey and the State of Minnesota, to wit: Lots 5 and 6, Block 12, Moundview Acres Second Addition according to the plat thereof on file and of record in the office of the Register of Deeds in and for said Ramsey County.

Have caused the same to be surveyed and platted as MICHAEL - ANNA ADDITION, and do hereby donate and dedicate to the public, for public use forever, the utility easements as shown on the annexed plat.

In witness whereof, Cedar Properties, Inc., have caused these presents to be signed by its proper officers and its corporate seal to be hereunto affixed this 22 day of March 1968 A.D.

IN PRESENCE OF:

Witness [Signature]  
Witness [Signature]  
Witness [Signature]

SIGNED:  
CEDAR PROPERTIES, INC.  
[Signature] M.Z. Jones, II, President  
[Signature] Oliver R. Ogdahl, Secretary

State of Minnesota  
County of St. Anthony On this 22 day of March 1968 A.D., before me, a notary public, within and for said County and State, personally appeared M.Z. Jones, II and Oliver R. Ogdahl, to me personally known who each being duly sworn did say that they are respectively the President and Secretary of Cedar Properties, Inc., a Minnesota Corporation, the corporation named in the foregoing instrument; that the seal affixed to the same instrument is the corporate seal of said corporation, and that said instrument was signed and sealed in behalf of the corporation by authority of its Board Of Directors, and said M.Z. Jones, II and said Oliver R. Ogdahl acknowledged said instrument to be the free act and deed of said corporation.

[Signature]  
Notary Public St. Anthony County, Minnesota  
My Commission Expires Nov. 2, 1972

I do hereby certify that I have surveyed and platted the property described on this plat as MICHAEL - ANNA ADDITION; that this plat is a correct representation of said survey; that all distances are correctly shown on said plat in feet and decimals of a foot; that the monuments for guidance of future surveys have been correctly placed in the ground as shown on the plat; that the outside boundary lines are correctly designated on the plat; and that there are no wet lands or public highways to be designated on said plat other than as shown therein.

Surveyor: [Signature]  
James L. Kurth  
Minnesota Registration No. 5332

State of Minnesota  
County of St. Anthony Above acknowledgement subscribed and sworn to before me, a notary public, within and for said County and State on this 22 day of March 1968 A.D.

[Signature]  
Notary Public St. Anthony County, Minnesota  
My Commission Expires Nov. 2, 1972

This plat was approved and accepted by the Village Council of St. Anthony, Minnesota, at a regular meeting thereof, held this 27 day of February 1968 A.D.

VILLAGE COUNCIL OF ST. ANTHONY, MINNESOTA

By: [Signature] Mayor  
By: [Signature] Clerk

Accepted and approved this 29<sup>th</sup> day of March 1968 A.D.

PLAT COMMISSION  
By: [Signature]  
By: [Signature]  
By: \_\_\_\_\_

COMMISSIONER OF PUBLIC WORKS  
By: [Signature]

Taxes payable in 1968 on the lands described herein PAID  
MAR 29 1968  
WILLIAM M. KILLEBIC, Treas.  
RAMSEY COUNTY, MINNESOTA  
Per: [Signature]

TAXES PAID AND TRANSFER ENTERED  
MAR 30 1968  
THOMAS J. KELLEY, Auditor  
RAMSEY COUNTY, MINN.  
[Signature]