

# SILVER OAKS ADDITION

## VILLAGE OF NEW BRIGHTON, RAMSEY COUNTY, MINNESOTA

MILNER W. CARLEY  
& ASSOCIATES  
LAND SURVEYORS - ENGINEERS

SCALE 1" = 50'

• DENOTES IRON MONUMENT

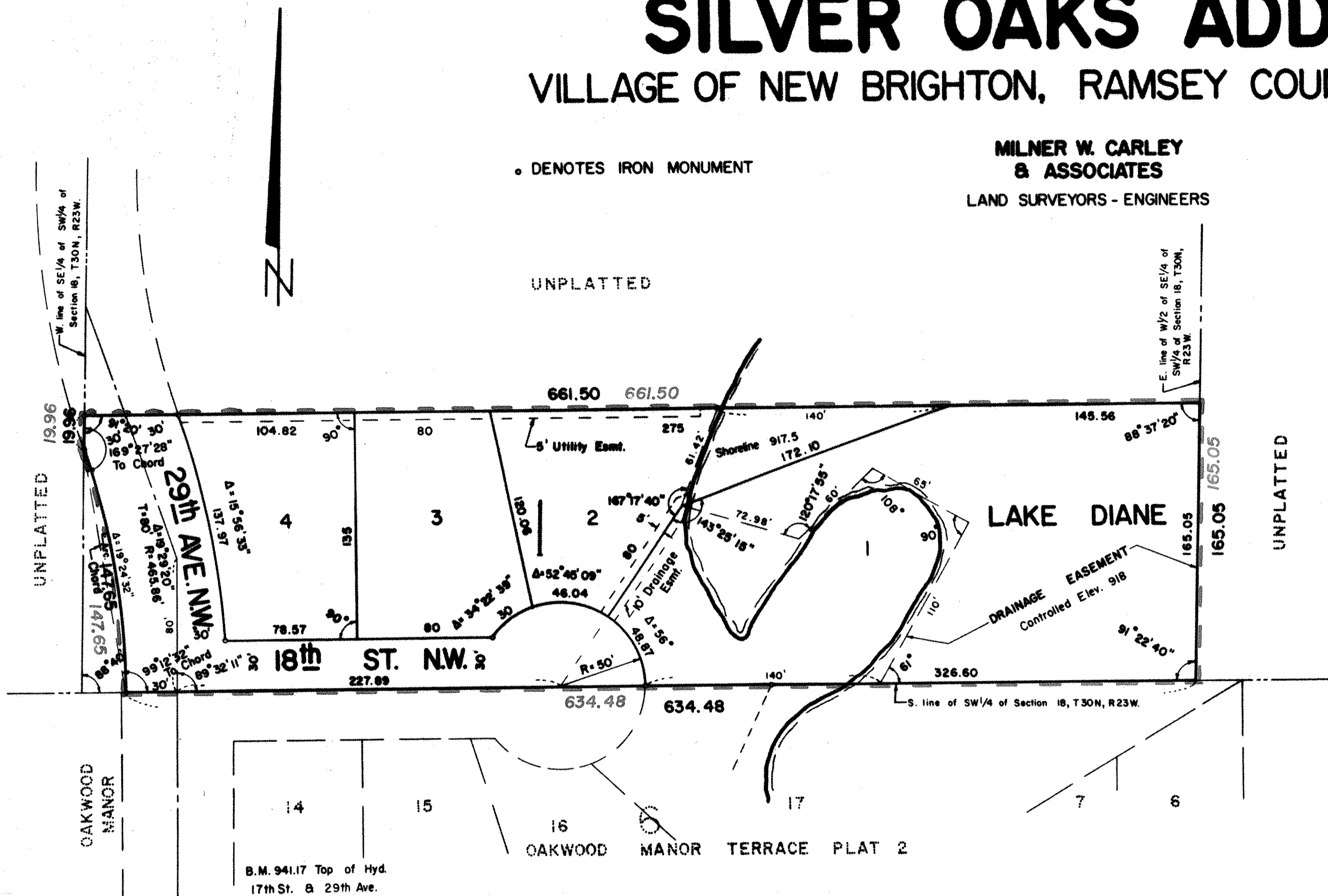

Accepted and approved this 17<sup>th</sup> day of October A.D. 1967.  
Walter J. Bremer  
Joseph Bergquist Plat Commission  
Charles Smith  
Robert F. Peterson Commissioner of Public Works

Accepted and approved by the Village Council, Village of New Brighton this 13 day of October A.D. 1967.  
James Pederson  
 Village Clerk, Village of New Brighton

This is to certify that Norton W. Whitchurch Jr. and Patsy M. Whitchurch, husband and wife, owners; and Security Bank and Trust Co. of Owatonna, a Minnesota Corporation, mortgagor of: The South 165 feet of the West 1/2 of the Southeast 1/4 of the Southwest 1/4 of Section 18, Town 30 North, Range 23 W, Ramsey County, Minn., except that part lying Westerly of the following described line: Beginning at a point on the South line of said W 1/2 of SE 1/4 of SW 1/4 distant 26.89 feet East of the Southwest corner thereof; thence Northwesterly on a curve, concave to the West, with a central angle of 19°24'32" and a radius of 435.86 feet for a distance of 147.65 feet to a point on the West line of said South 165 feet of W 1/2 of SE 1/4 of SW 1/4 distant 19.96 feet South of the Northwest corner thereof and there terminating, have caused the same to be surveyed and platted and hereafter known as SILVER OAKS ADDITION, as shown by this plat, and hereby dedicate to the public and for the public use forever all avenues, streets and easements as shown.

Witness our hands and seal this 6<sup>th</sup> day of October A.D. 1967.

In presence of:

George G. Swold  
Darlene Cronquist

Norton W. Whitchurch Jr. Norton W. Whitchurch Jr.  
Patsy M. Whitchurch Patsy M. Whitchurch

SECURITY BANK AND TRUST CO. OF OWATONNA  
Norman L. Wicklow VICE PRES.  
Kenneth E. Wilcox CASHIER

STATE OF MINNESOTA )  
COUNTY OF Ramsey ) SS

On this 6<sup>th</sup> day of October A.D. 1967 before me, the undersigned, personally appeared Norton W. Whitchurch Jr. and Patsy M. Whitchurch, husband and wife, to me known to be the persons described in and who executed the foregoing instrument and acknowledged that they executed the same as their free act and deed.

Darlene Cronquist  
Notary Public, Ramsey County, Minn.  
My Commission expires Apr. 29, 1970

STATE OF MINNESOTA )  
COUNTY OF STEELE ) SS

On this 6<sup>th</sup> day of OCTOBER A.D. 1967, before me, the undersigned, personally appeared NORMAN L. WICKLOW and KENNETH E. WILCOX, who each being duly sworn did say that they are the VICE PRES. and CASHIER respectively of SECURITY BANK AND TRUST CO. OF OWATONNA, a Minnesota Corporation, the corporation named in the foregoing instrument and said instrument was signed in behalf of said corporation by authority of its Board of Directors, and said NORMAN L. WICKLOW and KENNETH E. WILCOX acknowledged that said instrument to be the free act and deed of said corporation.

J. P. Bergquist  
Notary Public, STEELE County, Minnesota  
My Commission expires Dec. 23, 1972

I hereby certify to having surveyed the property described on this plat as SILVER OAKS ADDITION, and have placed iron monuments at the corners as shown and the same is correct. There is no low wet ground nor any traveled road or easement on or across same except as shown.

Thomas S. Bergquist  
Registered Surveyor, Minn. Cert. No. 7725

STATE OF MINNESOTA )  
COUNTY OF RAMSEY ) SS

On this 6<sup>th</sup> day of October A.D. 1967 before me, the undersigned, personally appeared Thomas S. Bergquist, to me known to be the person described in and who executed the foregoing instrument and acknowledged that he executed the same as his free act and deed.

Darlene Cronquist  
Notary Public, Ramsey County, Minn.  
My Commission expires Apr. 29, 1970