

# BIRKELAND ADDITION

## VILLAGE OF MOUNDS VIEW

### COUNTY OF RAMSEY

KNOW ALL MEN BY THESE PRESENTS: That we, Arvid J. Birkeland and Arlene M. Birkeland, husband and wife, owners and proprietors of the following described property situated in the County of Ramsey and the State of Minnesota: Lots 15, 16, 17, 18, 19 and 20, Block 6, LaPorte Meadows. Have caused the same to be surveyed and platted as BIRKELAND ADDITION, subject to utility easements as shown on the annexed plat. In witness whereof said Arvid J. Birkeland and Arlene M. Birkeland, husband and wife, have caused these presents to be signed this 14 day of August A.D. 1967.

IN THE PRESENCE OF  
Joseph B. Oshkover  
Larry Meyer

SIGNED  
Arvid J. Birkeland  
Arvid J. Birkeland  
Arlene M. Birkeland  
Arlene M. Birkeland

STATE OF MINNESOTA) SS  
COUNTY OF Ramsey

On this 14 day of August A.D. 1967 before me, a Notary Public within and for said County and State, personally appeared Arvid J. Birkeland and Arlene M. Birkeland, husband and wife, to me personally known, who being by me duly sworn did say that they are the owners and proprietors of the above described property and acknowledged said instrument to be their free act and deed.

Lowell A. Otterfeld  
Notary Public, Ramsey County, Minnesota  
My Commission Expires Jan. 20, 1973

I hereby certify that I have surveyed and platted the land described on this plat as BIRKELAND ADDITION, that this plat is a correct representation of said survey, that all distances are correctly shown on said plat in figures denoting feet and decimals of a foot, that the monuments for the guidance of future surveys have been correctly placed in the ground as shown on said plat and that there are no wet lands or public highways to be designated on said plat other than as shown thereon, and that the outside boundary lines are correctly designated on the plat.

STATE OF MINNESOTA) SS  
COUNTY OF ANOKA )

William D. Lyle <sup>504-9346</sup>  
Registered Land Surveyor  
Minnesota License Number 6787

Above certificate subscribed and sworn to before me, a Notary Public within and for said County and State on this 19th day of APRIL A.D. 1967.

Mildred J. Geig  
Notary Public, Anoka County, Minnesota  
My Commission Expires APRIL 11, 1972

Approved by the Village Council of the Village of Mounds View, Minnesota, this 14 day of August A.D. 1967.

Blalser  
Village Clerk

Accepted and approved this 18th day of August A.D. 1967.

Eugene Bekett  
Walter Bremer  
Robert Peterson

PLAT COMMISSION  
COMMISSIONER OF PUBLIC WORKS

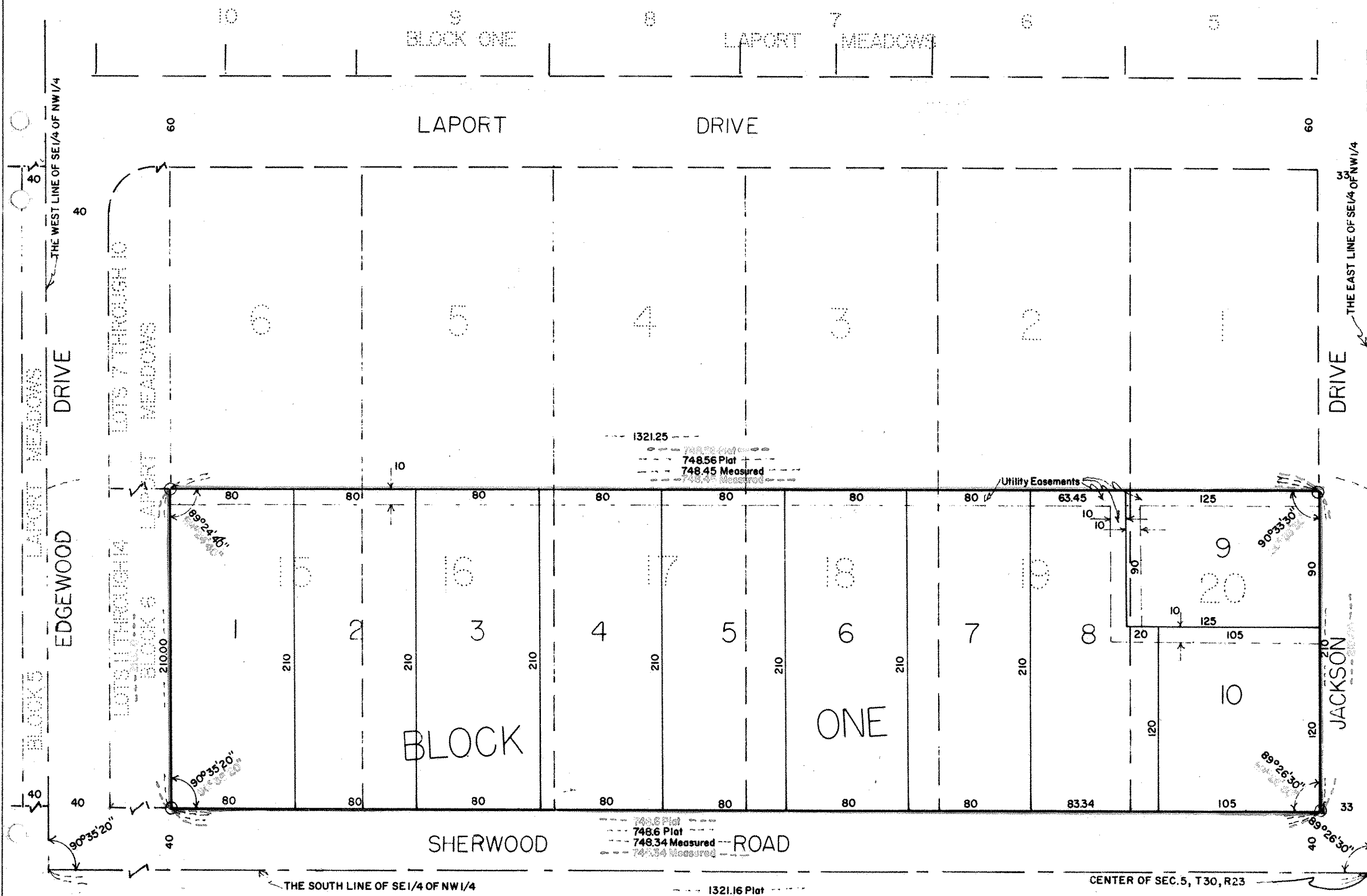

SCALE: 1" = 60'

COMSTOCK & DAVIS, INC.  
MINNEAPOLIS, MINNESOTA

⊙ DENOTES IRON MONUMENT  
APRIL, 1967