

# MECKOLA'S ADDITION

VILLAGE OF MOUNDS VIEW - COUNTY OF RAMSEY



SCALE - 1" = 30'

o - DENOTES IRON MONUMENT

APRIL 1966

WOODLAWN DRIVE

66

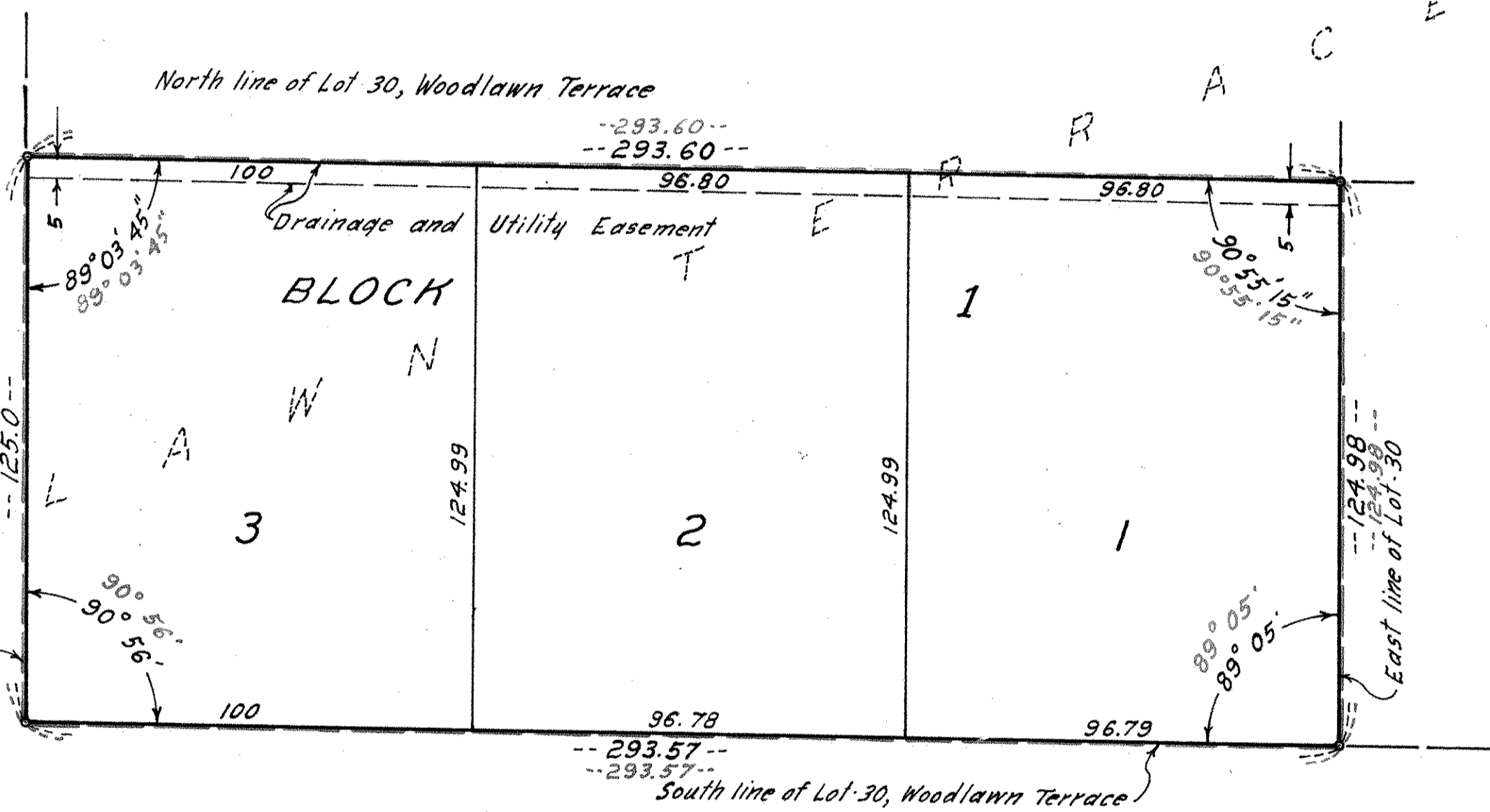

66 HILLVIEW ROAD 66

G R E E N F I E L D

This is to certify that Duane F. Meckola and Barbara M. Meckola, husband and wife, owners and proprietors of Lot 30, Woodlawn Terrace; have caused the same to be surveyed and platted and hereafter known as MECKOLA'S ADDITION, as shown by this plat, and subject however to Drainage and Utility Easements as shown. Witness our hands and seal this 9<sup>th</sup> day of MAY A.D. 1966.

In Presence of: James E. Edmann Signed by: Duane F. Meckola  
Carl Jones Barbara M. Meckola  
 Duane F. Meckola  
 Barbara M. Meckola

State of Minnesota On this 9<sup>th</sup> day of May A.D. 1966, before me the undersigned personally appeared Duane F. Meckola and Barbara M. Meckola, husband and wife, to me known to be the persons described in and who executed the foregoing instrument and acknowledged that they executed the same as their own free act and deed.

Warren O. Olson  
Notary Public, Ramsey County, Minn.  
My Commission Expires July 12, 1967

I hereby certify to having surveyed the property described in this plat and have placed iron monuments at the corners as shown and the same is correct. There is no low wet ground nor any traveled road on or across the same except as shown.

E. A. Rathbun  
Registered Surveyor, Minn. Cert. No. 3795

State of Minnesota On this 27<sup>th</sup> day of April A.D. 1966, before me, the undersigned, personally appeared Ebert A. Rathbun to me known to be the person described in and who executed the foregoing instrument and acknowledged that he executed the same as his free act and deed.

Warren O. Olson  
Notary Public, Hennepin County, Minn.  
My Commission Expires July 12, 1967

VILLAGE OF MOUNDS VIEW, MINNESOTA

Accepted by the Council this 9 day of May A.D. 1966.  
Approved this 9 day of May A.D. 1966.

By Shirley Blomquist Village Clerk

Accepted and approved this 17<sup>th</sup> day of May A.D. 1966.

Walter J. Bremer  
Ege Robert Flat Commission  
Wilton Rosen Commissioner of Public Works

Suburban Engineering, Inc.  
— Engineers and Surveyors —