

RIGHT OF WAY IN SECTION 25						
PARCEL	OWNER	LOCATION	NEW T.O. R/W	TEMPORARY EASEMENT ADJES (MORE OR LESS)	BUILDING FOOTING (MORE OR LESS)	PERMANENT R/W INTEREST
66	VICTORY BAPTIST CHURCH	SE1/4SW1/4		0.05		12-1-89 FEE
66A	RAYMOND E. BROWN	SE1/4SW1/4	0.03	0.04		12-1-89 FEE
RIGHT OF WAY IN SECTION 36						
72	LILLIAN EILERS	NE1/4NW1/4	0.02	0.06		12-1-89 FEE
72A	CHARLES E. JOHNSON	NE1/4NW1/4	0.01	0.06		12-1-89 FEE
RIGHT OF WAY IN BEL-AIR PARK NO. 2						
66B	JAMES R. AHLBEG	LOT 10 BLK 13	191			FEE
71	THE SOUTHLAND CORP.	LOT 11 BLK 14	60	1561		12-1-89 FEE
RIGHT OF WAY IN LAKE VIEW TERRACE						
67	ELMER M. PETERSON	LOT 8 BLK 2		525		12-1-89 FEE
68	ALVIN T. JANSEN	LOT 7 BLK 2		1154		12-1-89 FEE
69	PAUL F. MORIARITY	LOT 6 BLK 2		861		12-1-89 FEE
69A	WILLIAM B. MCSHERRY, JR	LOT 5 BLK 2		638		12-1-89 FEE
69B	STANLEY C. RING	LOTS 4 & 5 BLK 2		638		12-1-89 FEE
69C	JAMES P. DALTON	LOT 3 BLK 2		753		12-1-89 FEE
69D	RICHARD D. KEHN	LOT 2 BLK 2		1395		12-1-89 FEE
69E	LEONARD F. CAPAUL	LOT 1 BLK 2		638		12-1-89 FEE
70	HARRIS F. JOHNSON	LOT 5 BLK 1	525			FEE
70A	ALVIN T. JANSEN	LOTS 1-4 BLK 1	2218	933		12-1-89 FEE
RIGHT OF WAY IN BEL-AIR HILLS						
70B	RAYMOND J. VOZAVA	LOT 6 BLK 1	1509			12-1-89 FEE
RIGHT OF WAY IN BEL-AIR HILLS AND BEL-AIR PARK NO. 2						
70C	ROGER C. SORENSEN	LOT 7 BLK 1 BEL-AIR HILLS LOT 11 BLK 14 BEL-AIR PARK 2		1066		12-1-89 FEE

THE COMMISSIONER OF TRANSPORTATION IS HEREBY DESIGNATING THE DEFINITE LOCATION OF TRUNK HIGHWAY NO. 244 FROM 0.25 MILE EAST OF 1/4 CORNER ROAD TO THE EAST COUNTY LINE.

As shown on this plan prepared by the State of Minnesota Department of Transportation as hereby certified on the original plan of this project of year 1984, under the designation of section 25 and 36 and the Commissioner's Order No. 62-8, and as shown on the Commissioner's Order No. 62-8, and as shown on the Commissioner's Order No. 62-8.

Commissioner's Order No. 62-8  
Location: TRUNK HIGHWAY NO. 244  
Nature of Interest: Right of Way

Recommended for Certification: [Signature]  
Certified: [Signature]  
Date: 3-5-84

Hereby certify that this plan was prepared by me or under my direct supervision and that I am a duly Licensed Land Surveyor under the laws of the State of Minnesota; that the plan meets requirements of the Minnesota Statutes, Chapter 362, Section 01.01, and that the measurements shown on this plan are correctly determined and shown on this plan.

Hereby certify that this plan was prepared by me or under my direct supervision and that I am a duly Licensed Land Surveyor under the laws of the State of Minnesota; that the measurements shown on this plan are correctly determined and shown on this plan.

Recommended for Certification: [Signature]  
Certified: [Signature]  
Date: 3-5-84

MINNESOTA DEPARTMENT OF TRANSPORTATION  
RIGHT OF WAY PLAT NO. 62-8  
STATE PROJECT NO. 6232(244-244190)  
IN THE SOUTHEAST QUARTER OF THE SOUTHWEST QUARTER OF SECTION 25, T.30 N., R.22 W., AND IN THE NORTHEAST QUARTER OF THE NORTHWEST QUARTER OF SECTION 36, T.30 N., R.22 W. RAMSEY COUNTY, MINNESOTA

POINT	DISTANCE	AZIMUTH
B1-B2	60.00	89°19'01"
B2-B3	344.78	89°19'01"
B3-B4	6.00	359°19'01"
B4-B5	100.00	89°19'01"
B5-B6	6.00	179°19'01"
B6-B7	108.15	89°19'01"
B7-B808	43.00	89°19'01"
B808-N1/4 36	43.00	179°19'01"
N1/4 36-B809	43.00	179°19'01"
B809-B10	33.00	269°19'01"
B10-B11	18.99	309°23'03"
B11-B12	187.00	269°19'01"
B12-B13*	12.00	179°19'01"
B13-B14	391.84	269°19'01"
B14-B15	60.00	269°19'01"
B15-B16*	7.00	359°19'01"
B16-B17	600.02	269°19'01"
B17-B18	30.00	179°19'01"
B18-B19*	33.00	269°19'01"
B19-B20*	73.00	359°19'01"
B20-B21	11.25	89°19'01"
B21-B19*	451.94	N. 160.00°
C 50-91*	187.00	89°19'01"
* ON BLOCK LINE		

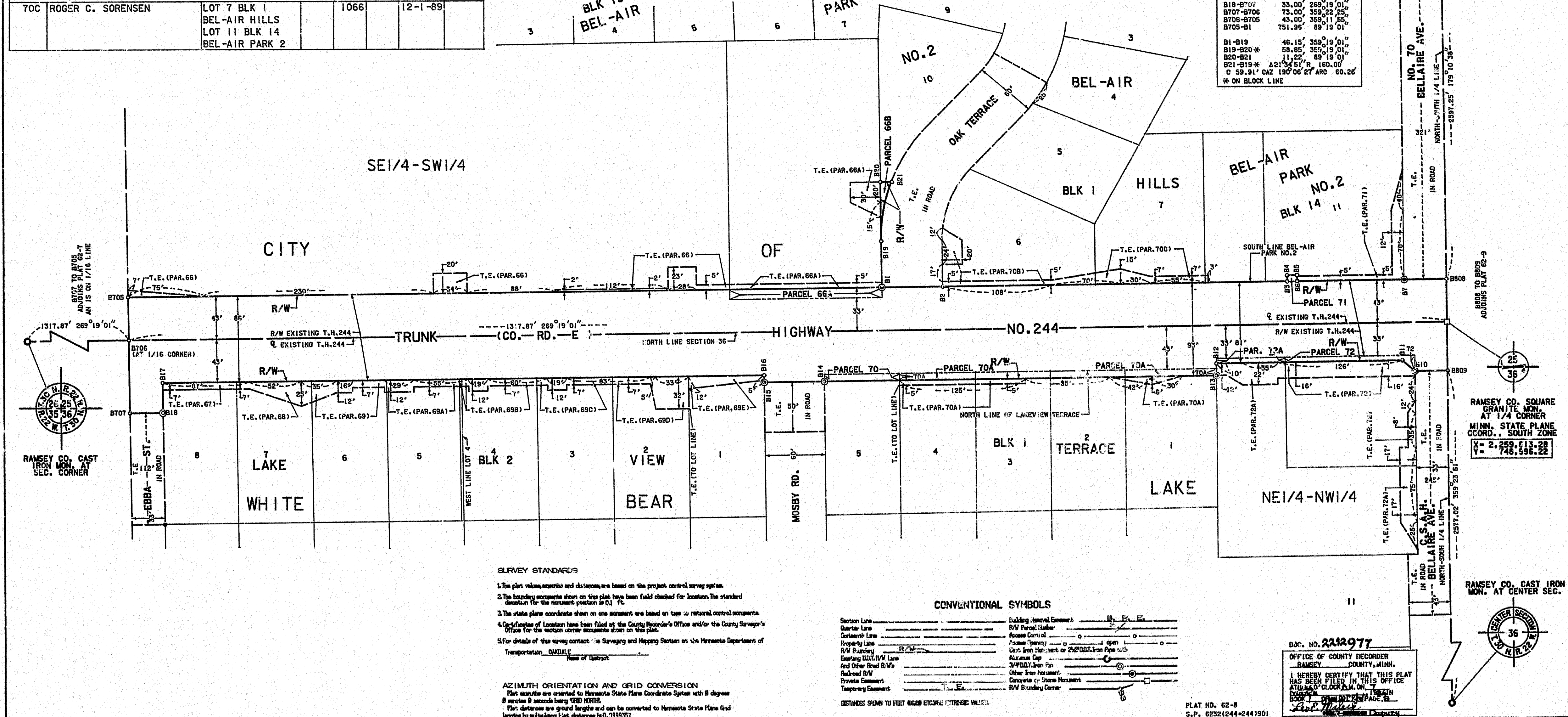
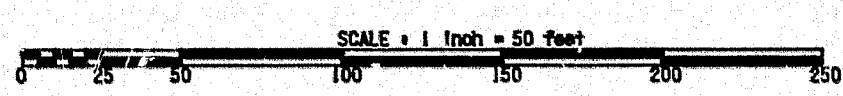

- SURVEY STANDARDS**
- The plan values, bearings and distances are based on the project control survey system.
  - The boundary measurements shown on this plan have been field checked for location. The standard deviation for the measurements is 0.1 ft.
  - The state plane coordinates shown on this plan are based on the 2011 national control monuments.
  - Certificates of Location have been filed at the County Recorder's Office and/or the County Surveyor's Office for the section corner monuments shown on this plan.
  - For details of this survey contact the Surveying and Mapping Section at the Minnesota Department of Transportation, 600 N. 2nd St., St. Paul, MN 55101.

**AZIMUTH ORIENTATION AND GRID CONVERSION**  
Plan azimuths are oriented to Minnesota State Plane Coordinate System with 8 degree 8 minutes 8 seconds being 1983 NORTH.  
Plan distances are ground lengths and can be converted to Minnesota State Plane Grid lengths by multiplying Plan distances by 0.999957.

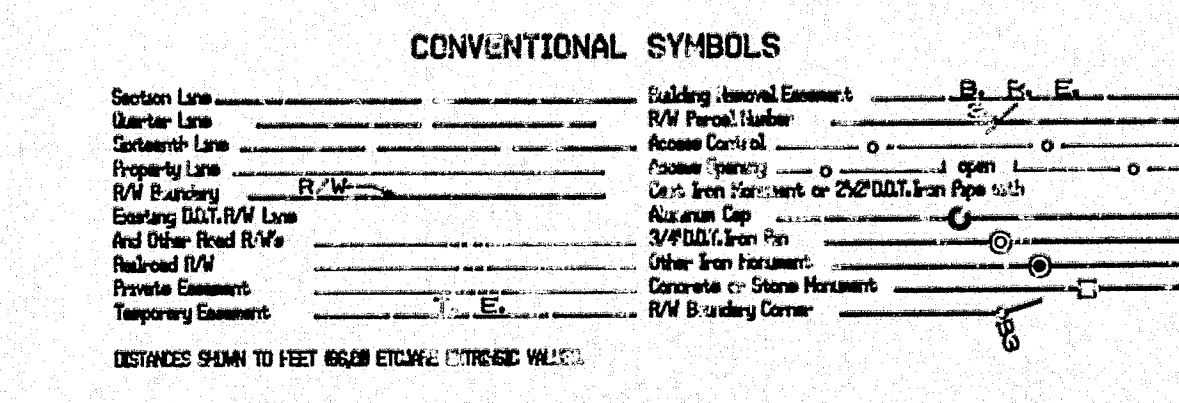

DOC. NO. 2212977  
OFFICE OF COUNTY RECORDER  
RAMSEY COUNTY, MINN.  
I HEREBY CERTIFY THAT THIS PLAT  
HAS BEEN FILED IN THIS OFFICE  
AT 10:00 A.M. ON 3/5/84  
BY [Signature]