

SP. 6232(244-244)902
RIGHT OF WAY IN SECTION 36

PARCEL	OWNER	LOCATION	OWNER'S CERTIFICATE NO.	NEW T.H. R/W ADDED (MORE OR LESS)	TEMPORARY EASEMENT (MORE OR LESS)	BUILDING REMOVAL EASEMENT	EASEMENT EXPIRES ON	PERMANENT R/W INTEREST
402	CLEMENS DROSTE ZU VISCHERING	NE1/4NE1/4			0.22		12-1-89	
SP. 6227(120-117)901								
5	WHITE BEAR LAKE PARTNERS	NE1/4NE1/4		0.05	0.05		12-1-89	FEE
5A	VALLEY GREEN PROPERTIES	NE1/4NE1/4		0.09	0.02		12-1-39	FEE

MINNESOTA DEPARTMENT OF TRANSPORTATION
RIGHT OF WAY PLAT NO. 62-11
STATE PROJECT NO. 6232(244-244)902
STATE PROJECT NO. 6227(120-117)901
IN THE NORTHEAST QUARTER OF THE NORTHEAST QUARTER OF SECTION 36, T.30 N., R.22 W. RAMSEY COUNTY, MINNESOTA

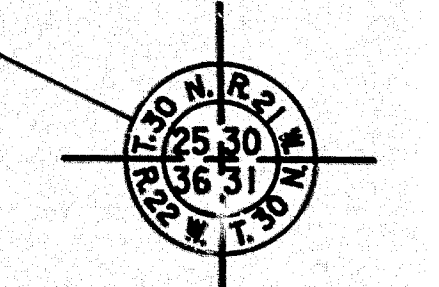
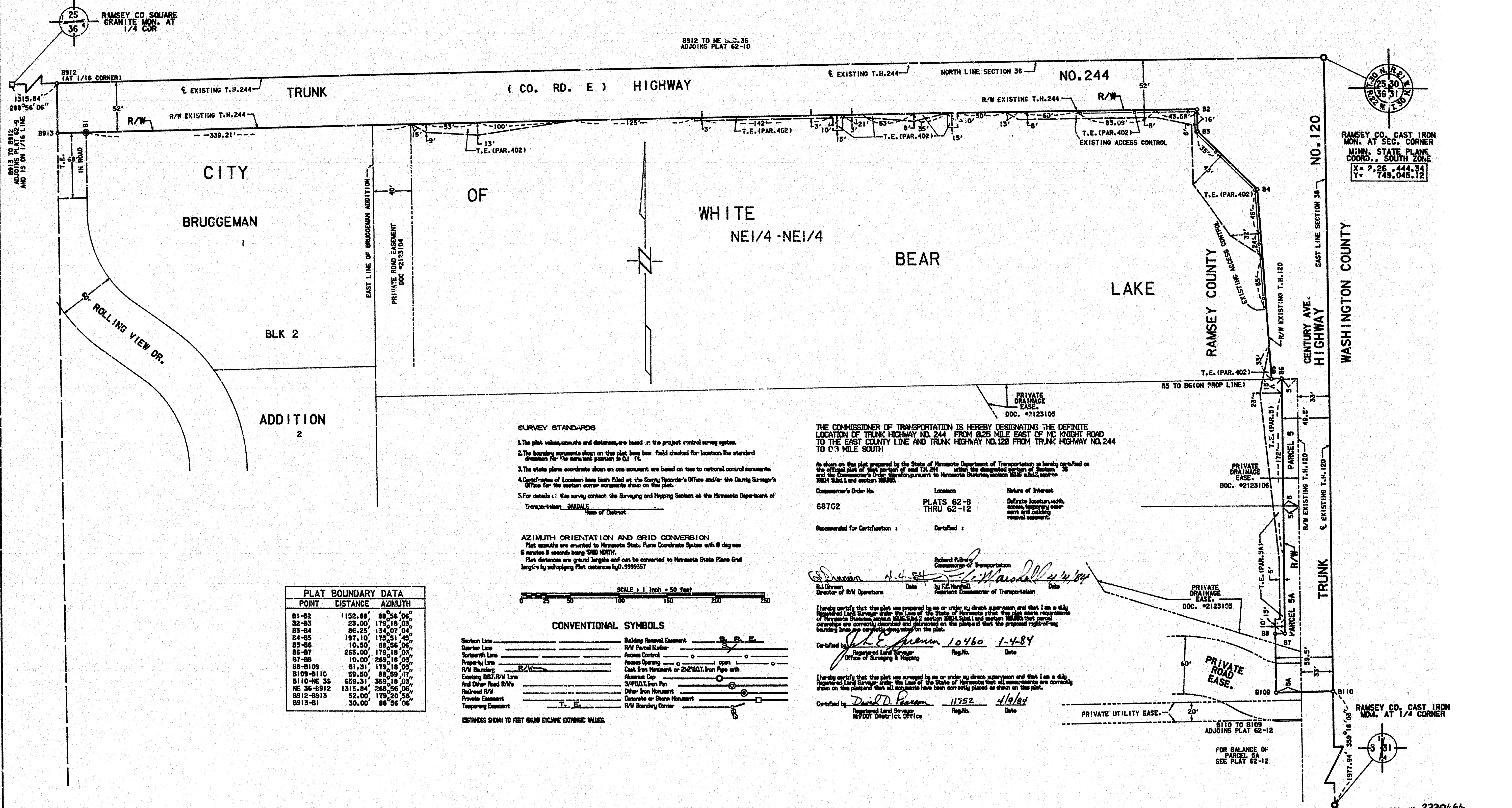

RAMSEY CO. CAST IRON MON. AT SEC. CORNER
MINN. STATE PLANE COORD., SOUTH ZONE
X = 7,26,444.34
Y = 749,045.12

SURVEY STANDARDS

- The plat values, areas and distances are based on the project control survey system.
- The boundary monuments shown on this plat have been field checked for location. The standard deviation for the monument position is 0.1 ft.
- The state plane coordinates shown on one monument are based on ties to national control monuments.
- Certificates of Location have been filed at the County Recorder's Office and/or the County Surveyor's Office for the section corner monuments shown on this plat.
- For details of this survey contact the Surveying and Mapping Section at the Minnesota Department of Transportation, 300DALE, St. Paul, MN 55155.

AZIMUTH ORIENTATION AND GRID CONVERSION
Plat azimuths are oriented to Minnesota State Plane Coordinate System with 0 degree 0 minutes 0 seconds being GRID NORTH.
Plat distances are ground lengths and can be converted to Minnesota State Plane Grid lengths by multiplying Plat distances by 0.9999357.

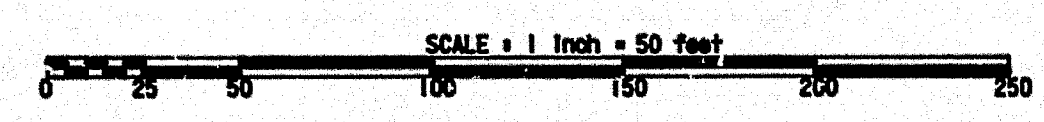

CONVENTIONAL SYMBOLS

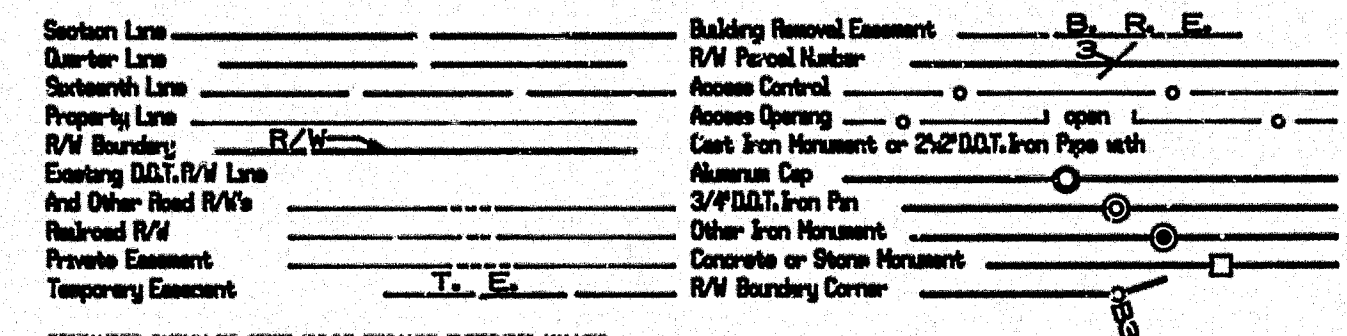

PLAT BOUNDARY DATA		
POINT	DISTANCE	AZIMUTH
B1-B2	1152.88'	88°56'06"
B2-B3	23.00'	179°18'05"
B3-B4	86.25'	134°01'04"
B4-B5	197.10'	175°51'45"
B5-B6	10.50'	88°56'06"
B6-B7	265.00'	179°18'05"
B7-B8	10.00'	269°18'05"
B8-B109	61.31'	179°18'05"
B109-B110	59.50'	88°59'07"
B110-NE 36	659.31'	359°18'05"
NE 36-B912	1315.84'	268°56'06"
B912-B913	52.00'	179°20'56"
B913-B1	30.00'	88°56'06"

THE COMMISSIONER OF TRANSPORTATION IS HEREBY DESIGNATING THE DEFINITE LOCATION OF TRUNK HIGHWAY NO. 244 FROM 0.25 MILE EAST OF MC KNIGHT ROAD TO THE EAST COUNTY LINE AND TRUNK HIGHWAY NO. 120 FROM TRUNK HIGHWAY NO. 244 TO 0.3 MILE SOUTH

As shown on this plat prepared by the State of Minnesota Department of Transportation is hereby certified as the official plat of this portion of said T.H. 244 within the designated portion of Section 36 and the Commissioner's Order thereon, pursuant to Minnesota Statutes, section 315.50 sub 2, section 315.51 sub 1 and section 315.52.

Commissioner's Order No. 68702 Location PLATS 62-8 THRU 62-12 Nature of Interest Define location, width, access, temporary easement and building removal easement.

Recommended for Certification: [Signature] Date 4-4-84
Certified: [Signature] Date 4-14-84
Richard P. Brady, Commissioner of Transportation
R.L. Dreyer, Director of R/W Operations
F. Marshall, Assistant Commissioner of Transportation

I hereby certify that this plat was prepared by me or under my direct supervision and that I am a duly Registered Land Surveyor under the Laws of the State of Minnesota and that this plat meets requirements of Minnesota Statutes, section 315.50 sub 2, section 315.51 sub 1 and section 315.52 that parcel ownerships are correctly described and delineated on the plat and that the proposed right-of-way boundary lines are correctly designated on the plat.

Certified by [Signature] 10460 1-4-84
Registered Land Surveyor
Office of Surveying & Mapping

I hereby certify that this plat was prepared by me or under my direct supervision and that I am a duly Registered Land Surveyor under the Laws of the State of Minnesota and that all measurements are correctly shown on the plat and that all monuments have been correctly placed as shown on the plat.

Certified by [Signature] 11752 4/19/84
Registered Land Surveyor
MNDOT District Office

DOC. NO. 2220464
OFFICE OF COUNTY RECORDER
RAMSEY COUNTY, MINN.
I HEREBY CERTIFY THAT THIS PLAT HAS BEEN FILED IN THIS OFFICE AT 2:00 P.M. ON APRIL 19, 1984.
BOOK 1, PAGE 21
[Signature]
COUNTY RECORDER

PLAT NO. 62-11
S.P. 6232(244-244)902
S.P. 6227(120-117)901