

I hereby certify that a survey of the following described real property situated in Ramsey County, Minnesota, to wit: The South four hundred six and 4/100 (S. 406.45) feet of that part of the Southeast quarter of the Northeast quarter (S.E. 1/4 NE 1/4) of Section Thirty-six (36), Township Thirty (30), Range Twenty-three (23), which lies East of the land conveyed for railroad purposes by instrument filed for record and recorded in Book 159 of Deeds, page 622, in the office of the Register of Deeds in and for Ramsey County, Minnesota; except therefrom portion thereof included in Owasso as located on the ground, being South part of East six hundred fifty-one and 9/100 (651.09) feet of said 1/4, measuring eleven and 4/100 (11.45) feet on the East end and eleven and 5/100 (11.50) feet on the West end; subject to rights of the public in S.T.H. 49-126 being Rice Street; was prepared at my direction and under my supervision, and that this plat thereof is true and complete; that I am a Registered Land Surveyor under the laws of the State of Minnesota, Certificate No. 818

Dated August 12, 1948

Harry S. Bronson
County Surveyor

See Bk 1280 Deeds page 467 for Legal
Legal call for S. 406.45 without
exception for Owasso

TOPOGRAPHIC MAP OF NEW SHOP SITE

Scale 1" = 20'

⊙ Indicates Power Pole

State of Minnesota } ss
County of Ramsey }

On this _____ day of _____ A.D. 1948, before me, the undersigned, personally appeared Harry S. Bronson to me known to be the person described in and who executed the foregoing instrument and acknowledged that he executed the same as his free act and deed.

Notary Public, Ramsey County, Minn.
My commission expires _____

1 1/4 S.F. Ho.

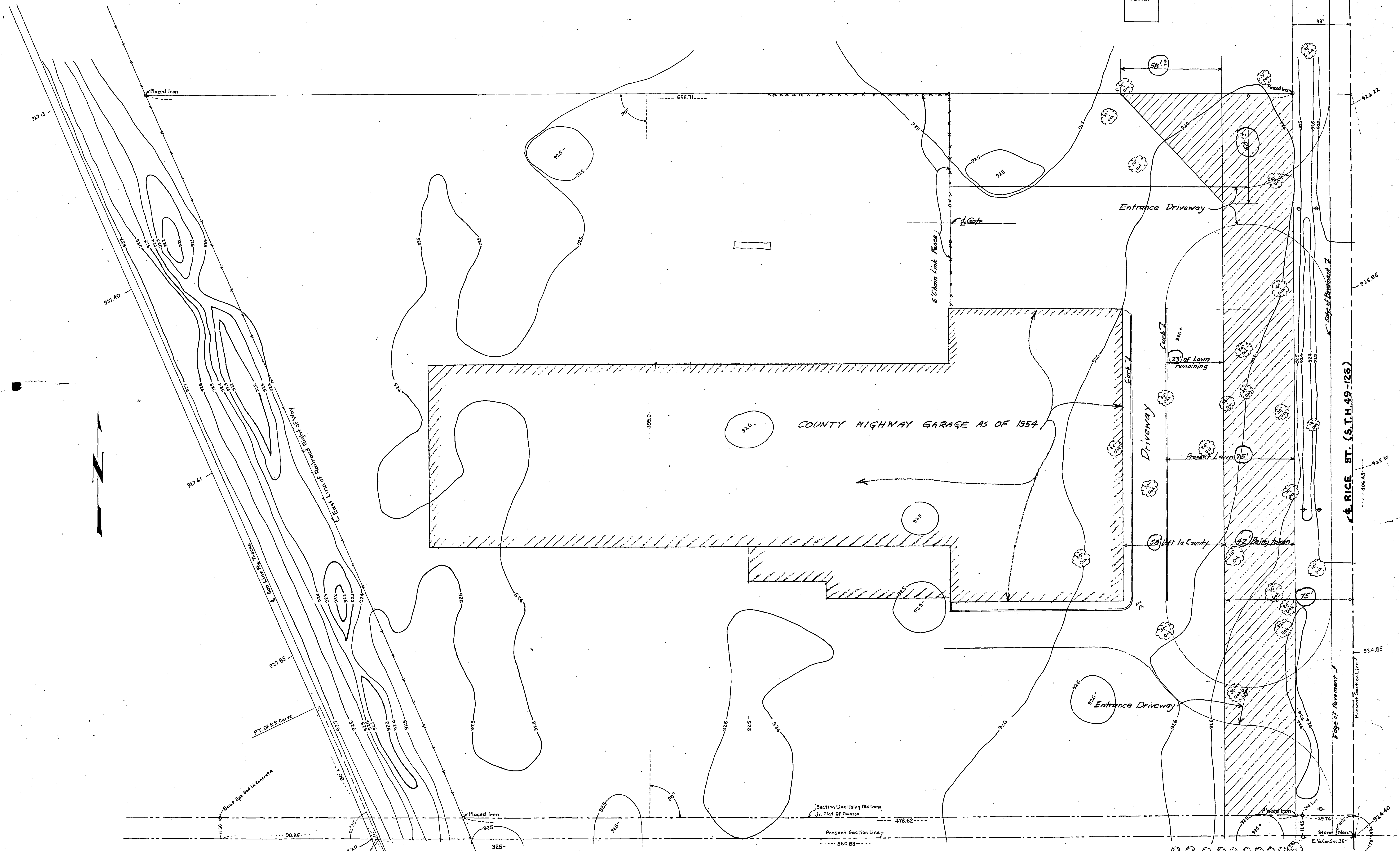

I hereby certify that a survey of the following described real property situated in Ramsey County, Minnesota, to wit: The South four hundred six and $\frac{4}{100}$ (S. 406.45) feet of that part of the Southeast quarter of the Northeast quarter (S.E. $\frac{1}{4}$ NE $\frac{1}{4}$) of Section Thirty-six (36), Township Thirty (30), Range Twenty-three (23), which lies East of the land conveyed for railroad purposes by instrument filed for record and recorded in Book 159 of Deeds, page 622, in the office of the Register of Deeds in and for Ramsey County, Minnesota; except therefrom portion thereof included in Owassee as located on the ground, being South part of East six hundred fifty-one and $\frac{4}{100}$ (651.08) feet of said $\frac{1}{4}$, measuring eleven and $\frac{4}{100}$ (11.45) feet on the East end and eleven and $\frac{5}{100}$ (11.50) feet on the West end; subject to rights of the public in S.T.H. 49-126 being Rice Street; was prepared at my direction and under my supervision, and that this plat thereof is true and complete; that I am a Registered Land Surveyor under the laws of the State of Minnesota, Certificate No. 818

Dated August 12, 1948

MICROFILMED
RAMSEY CO. ENGR.

County Surveyor

TOPOGRAPHIC MAP OF NEW SHOP SITE

Scale 1" = 20'

⊕ Indicates Power Pole

State of Minnesota } ss
County of Ramsey }

On this _____ day of _____ A.D. 1948, before me, the undersigned, personally appeared Harry S. Bronson to me known to be the person described in and who executed the foregoing instrument and acknowledged that he executed the same as his free act and deed.

Notary Public, Ramsey County, Minn.
My commission expires _____

MICROFILMED
RAMSEY CO. ENGR.

T-82