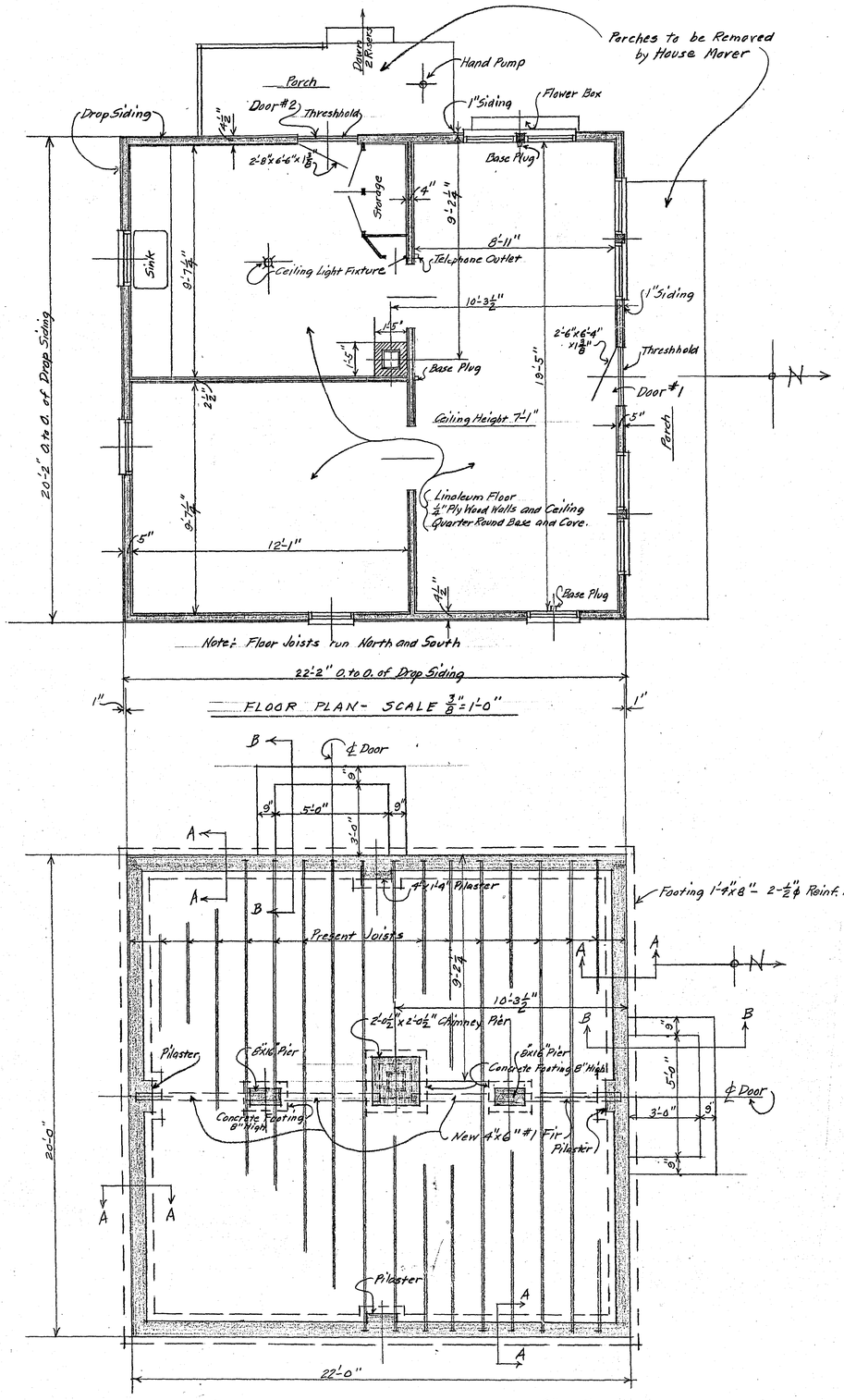

FLOOR PLAN- SCALE 3/8" = 1'-0"

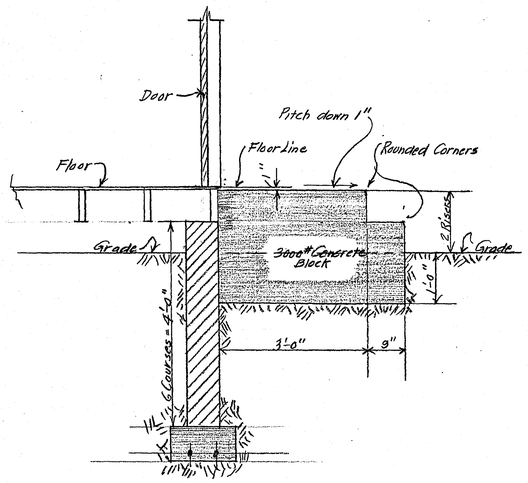

SECTION B-B THROUGH ENTRANCE STOOPS
Scale 3/4" = 1'-0"

NEW PROPOSED FOUNDATION- SCALE 3/8" = 1'-0"

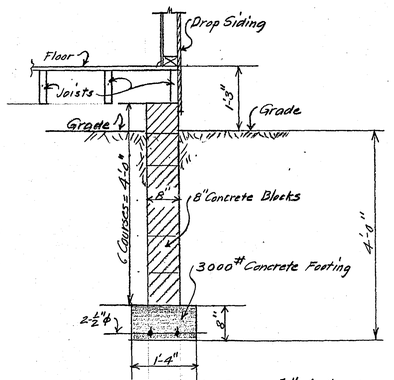

SECTION A-A- SCALE 3/4" = 1'-0"

FLOOR PLAN AND FOUNDATION
FOR BUILDING
TO BE LOCATED AT HORSE SHOE COURTS
ON
RAMSEY COUNTY FAIR GROUNDS
Scales Noted June 1960
A.J. Bremaver, County Engineer, Del.

R-787