

SECOND FLOOR PLAN - SCALE $\frac{1}{4}'' = 1'-0''$

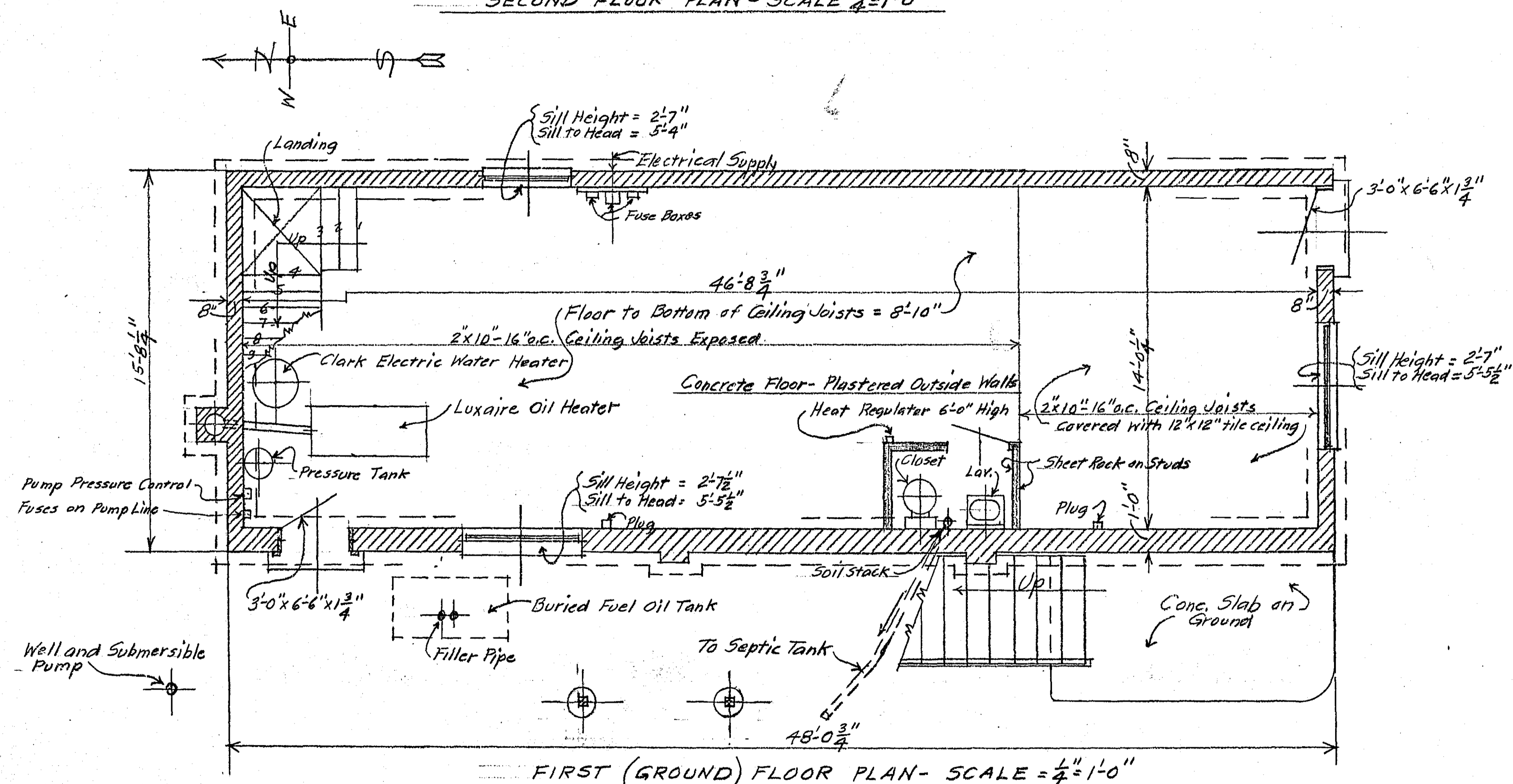

FIRST (GROUND) FLOOR PLAN - SCALE $\frac{1}{4}'' = 1'-0''$

Note: All Data on this Sheet #1 indicates the present situation. See Sheets #2 and #3 for Remodelling work to be done.

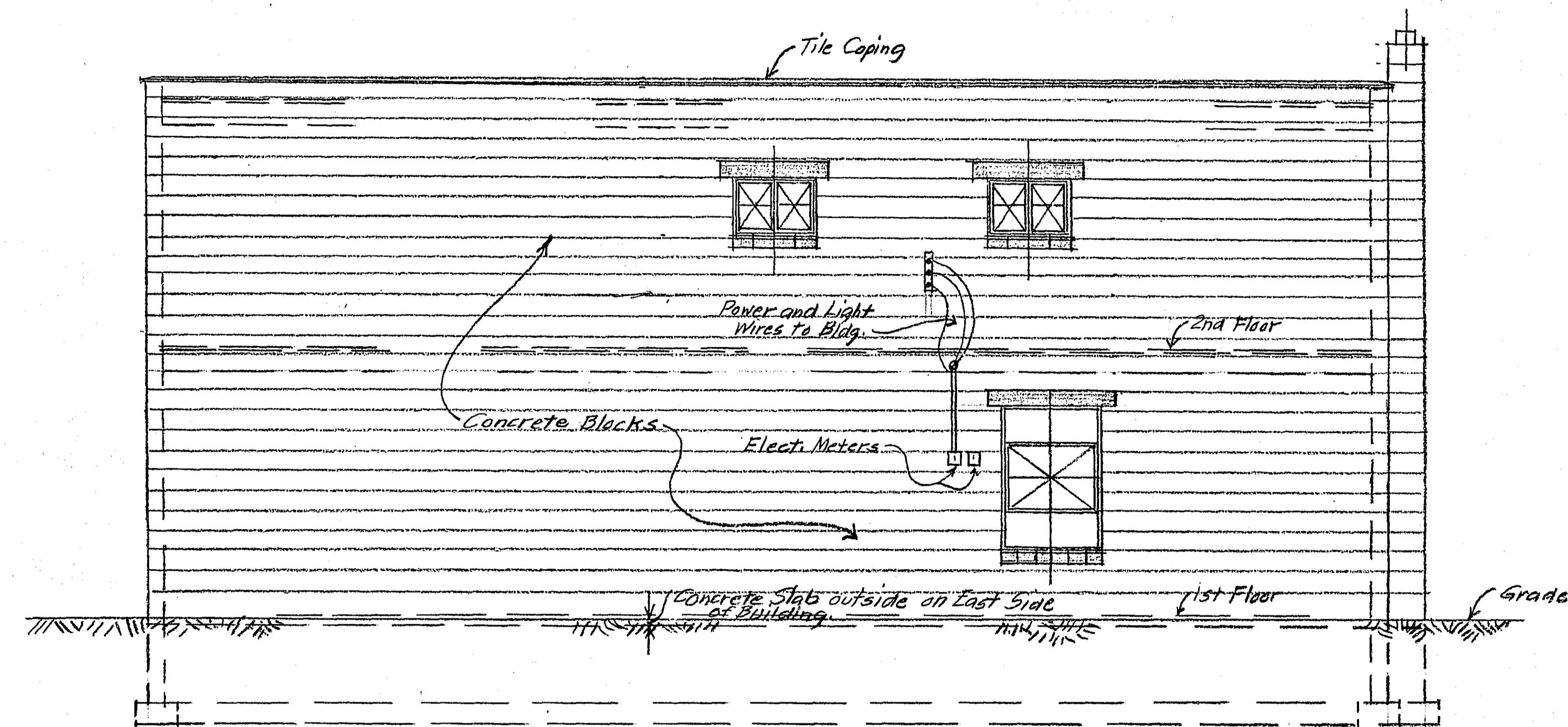

EAST SIDE ELEVATION - SCALE $\frac{1}{4}'' = 1'-0''$

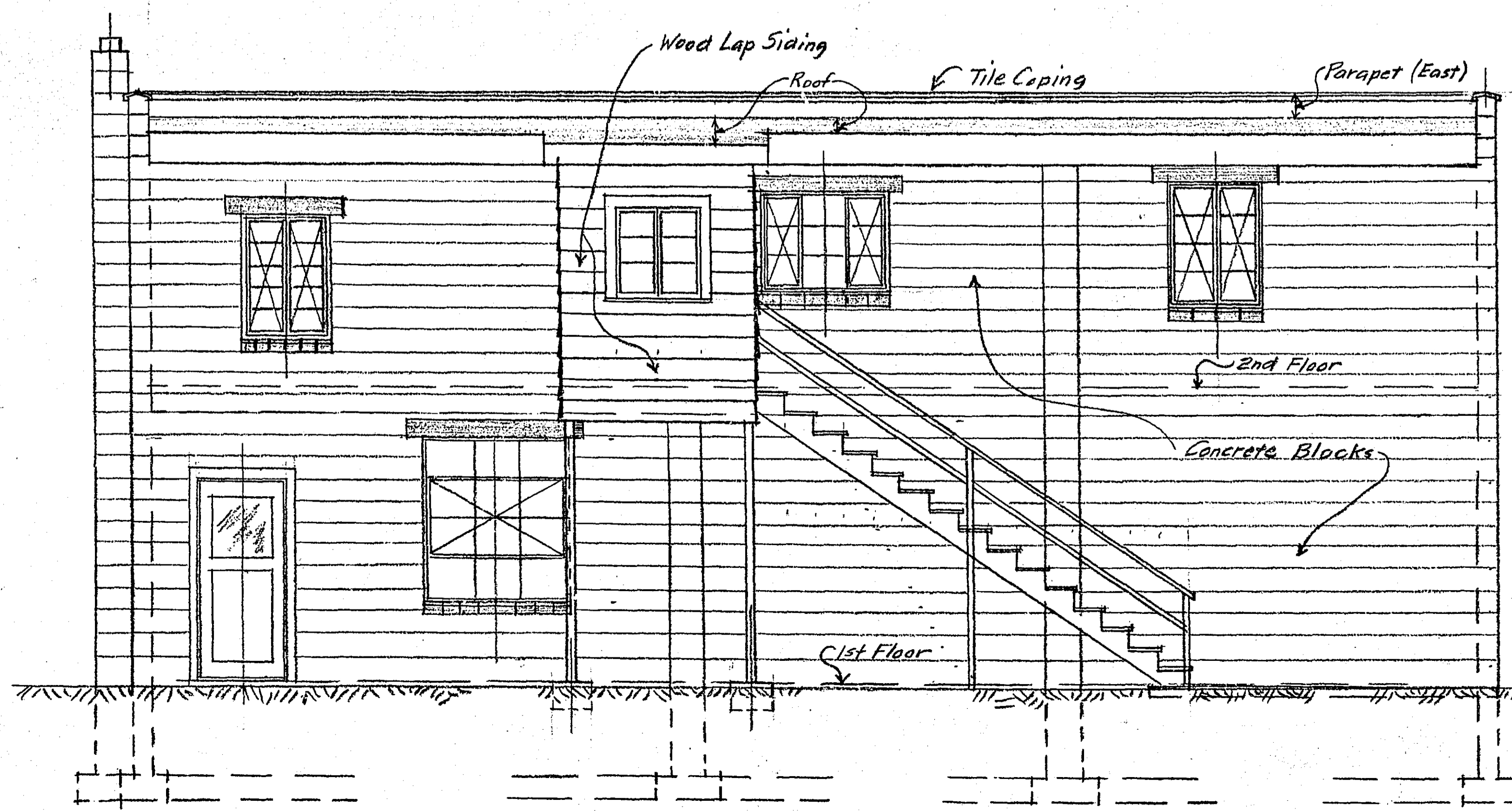

WEST SIDE ELEVATION - SCALE $\frac{1}{4}'' = 1'-0''$

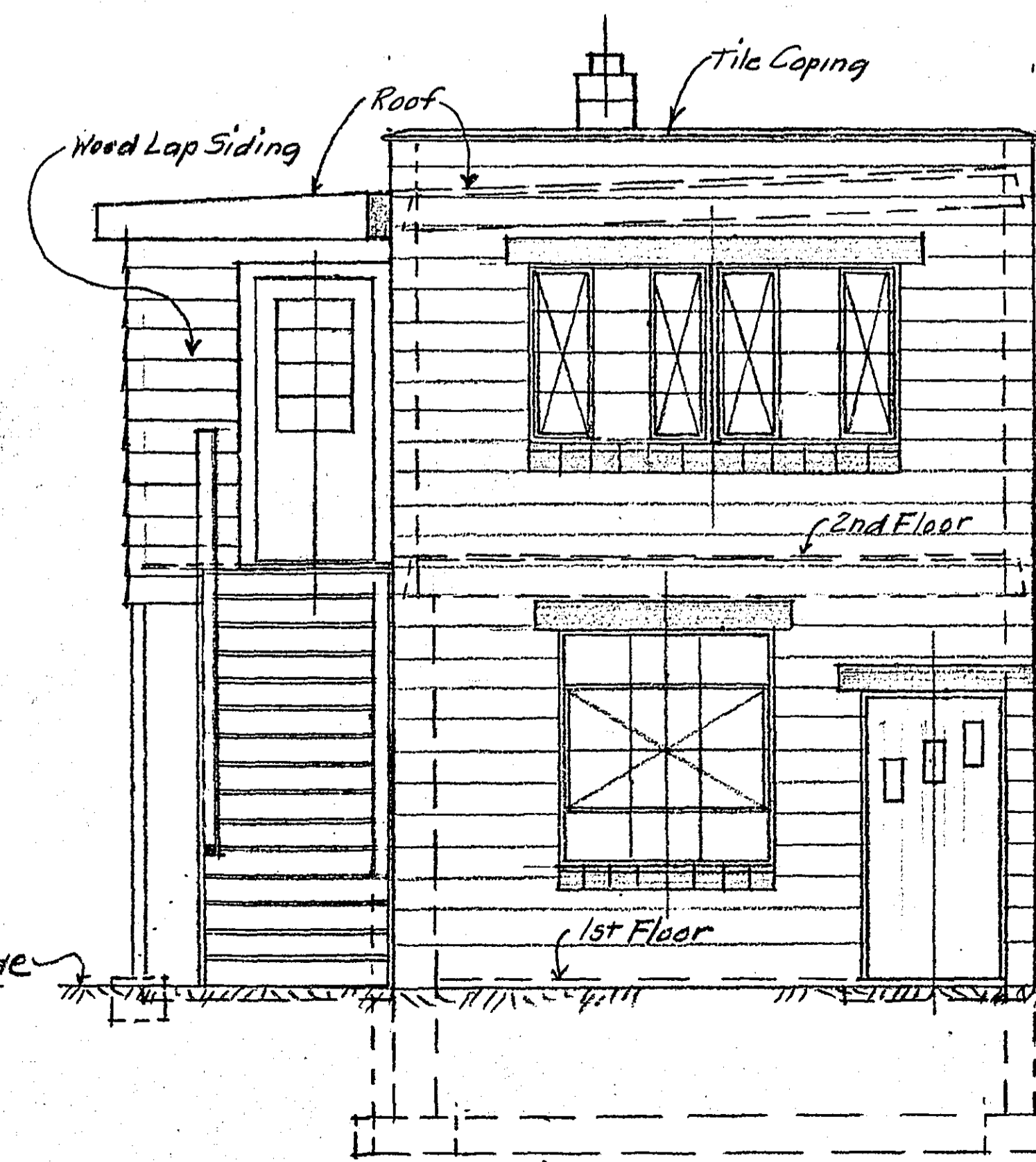

SOUTH END ELEVATION
SCALE $\frac{1}{4}'' = 1'-0''$

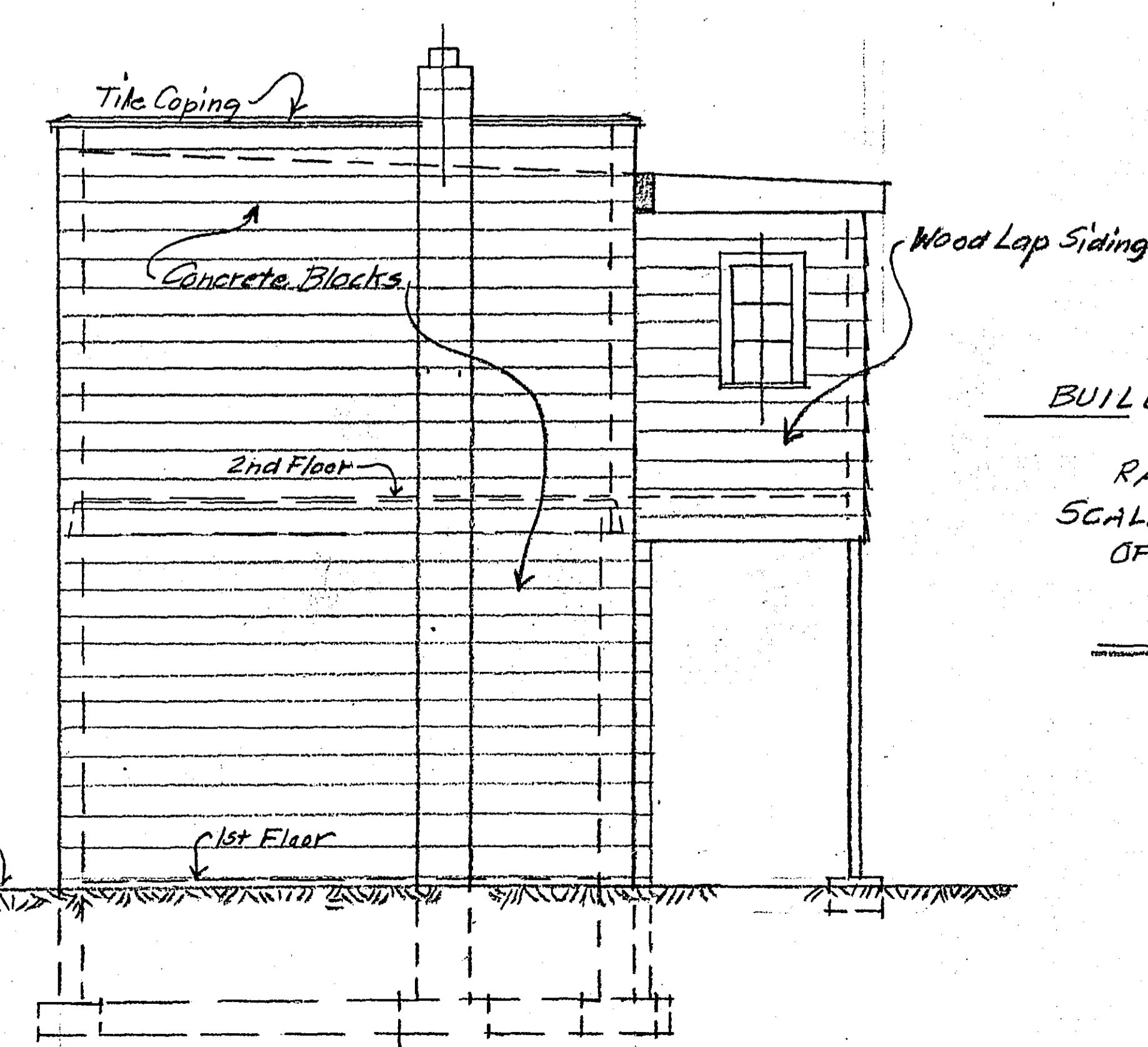

NORTH END ELEVATION
SCALE $\frac{1}{4}'' = 1'-0''$

BUILDING AT #3401 NO. RICE ST.
Village of Shoreview
RAMSEY COUNTY, MINN.
NOV. 1959
OFFICE OF COUNTY ENGINEER
Henry J. Bradshaw
County Engineer, Del.

Note: No Change in West Side Elevation - See Sheet #1 - (Except as to opening for Toilet Ventilating Exhaust Fan) - See Sheet #3.
 No Change in East Side Elevation, except as for Sign. - See this Sheet #2.
 No Change in North End Elevation - See Sheet #1
 See this Sheet #2 for Change in South End Elevation.

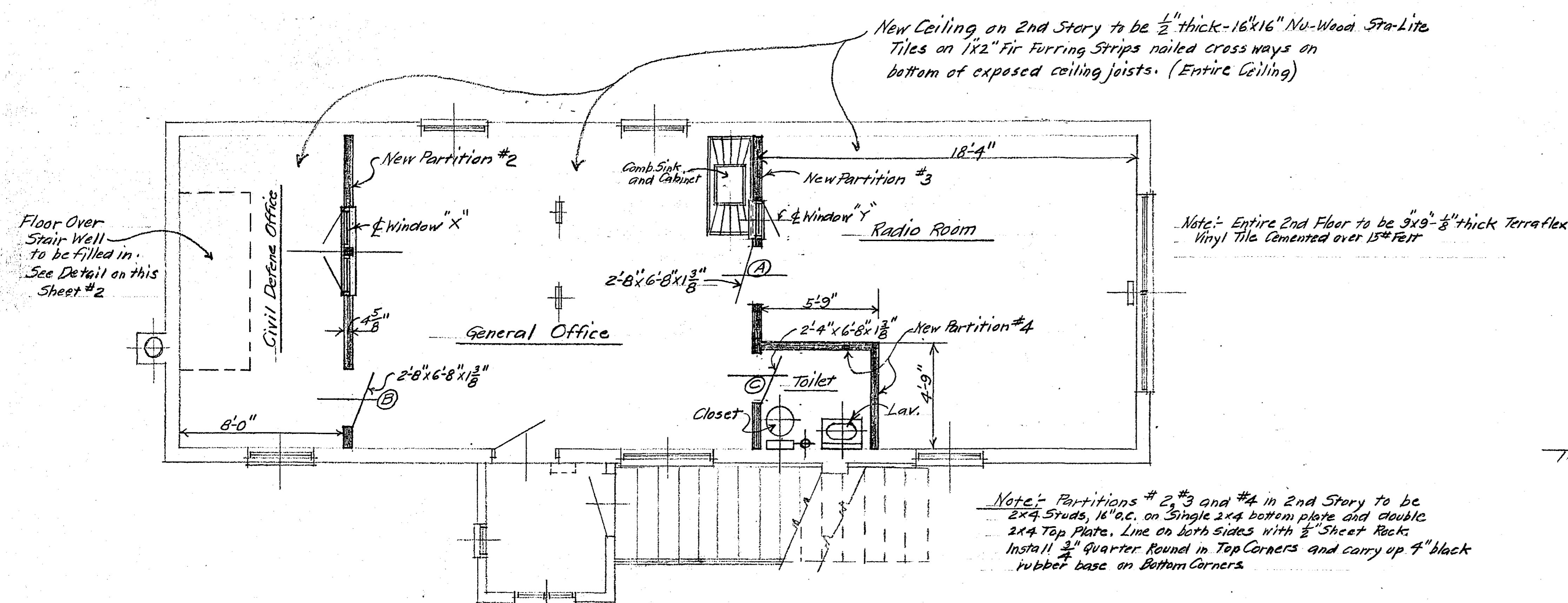

REMODELLED SECOND FLOOR PLAN - SCALE $\frac{1}{4}$ " = 1'-0"

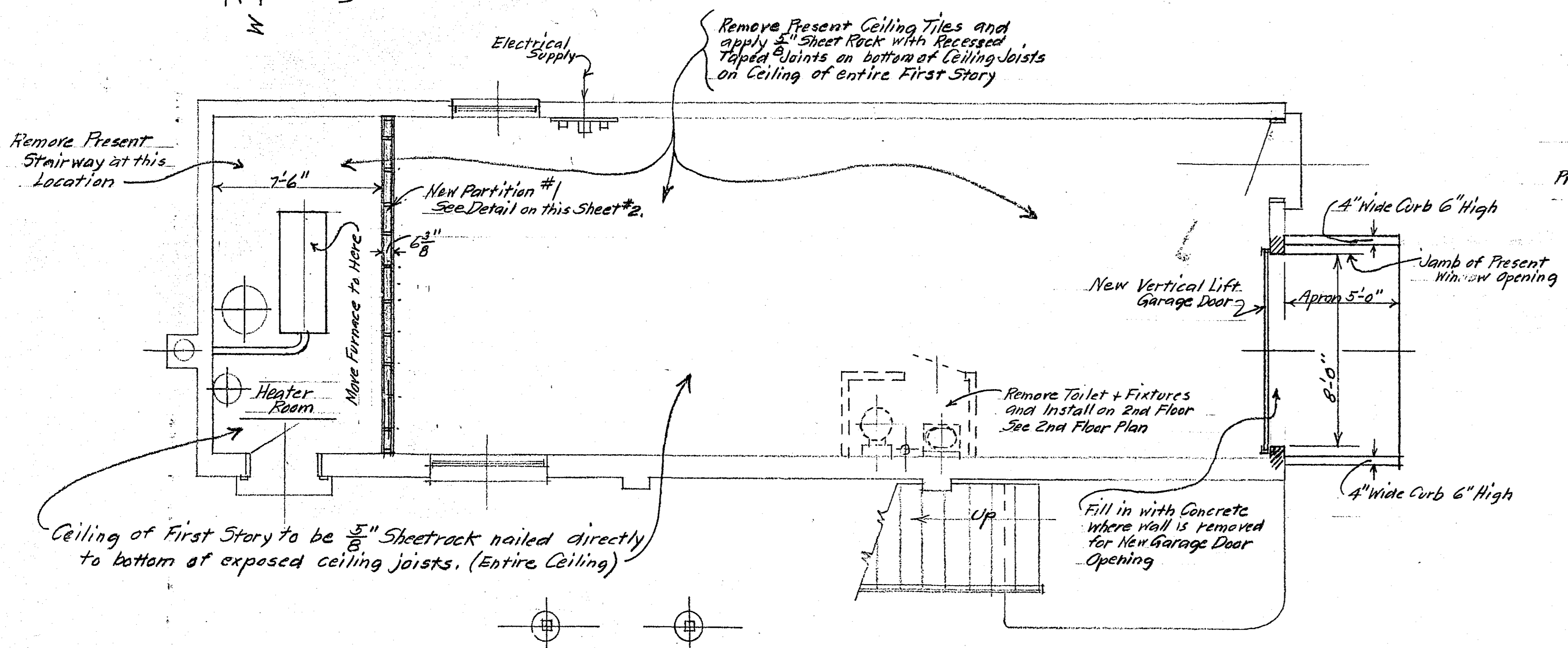

REMODELLED FIRST (GROUND) FLOOR PLAN - SCALE $\frac{1}{2}$ " = 1'-0"

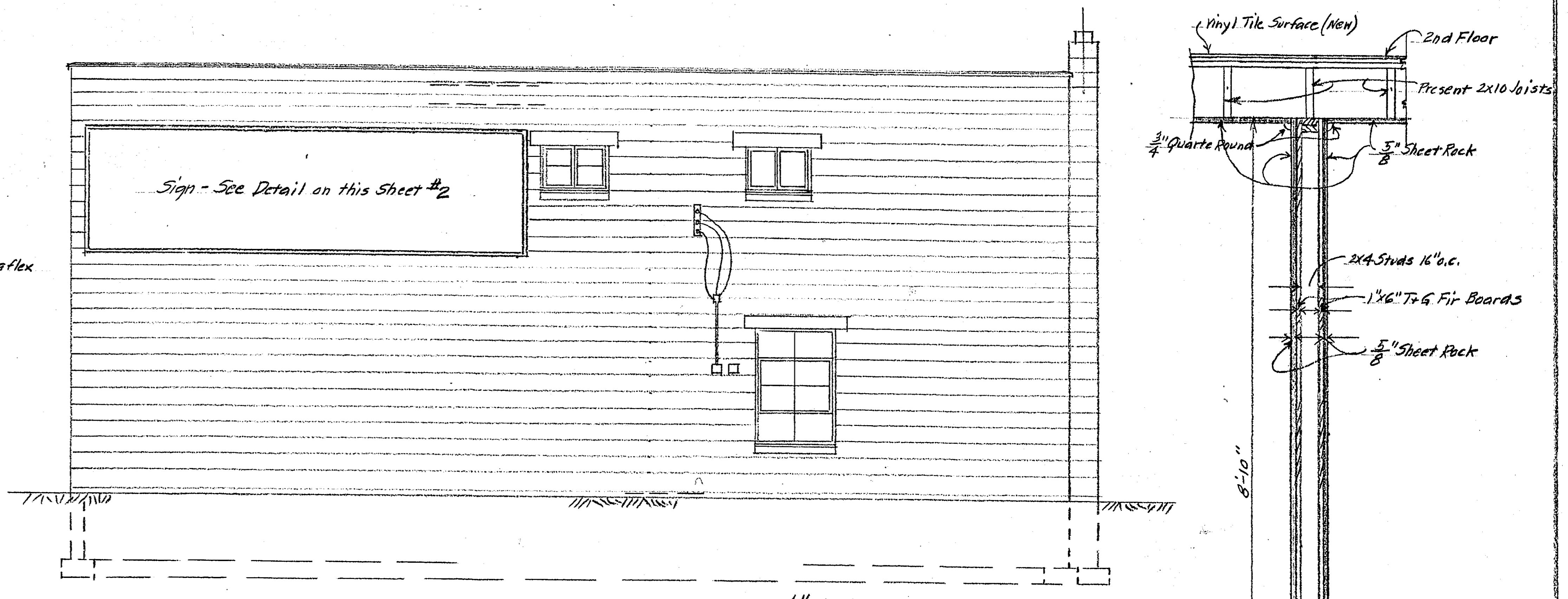

EAST SIDE ELEVATION SHOWING SIGN - SCALE $\frac{1}{4}$ " = 1'-0" SEE DETAIL BELOW

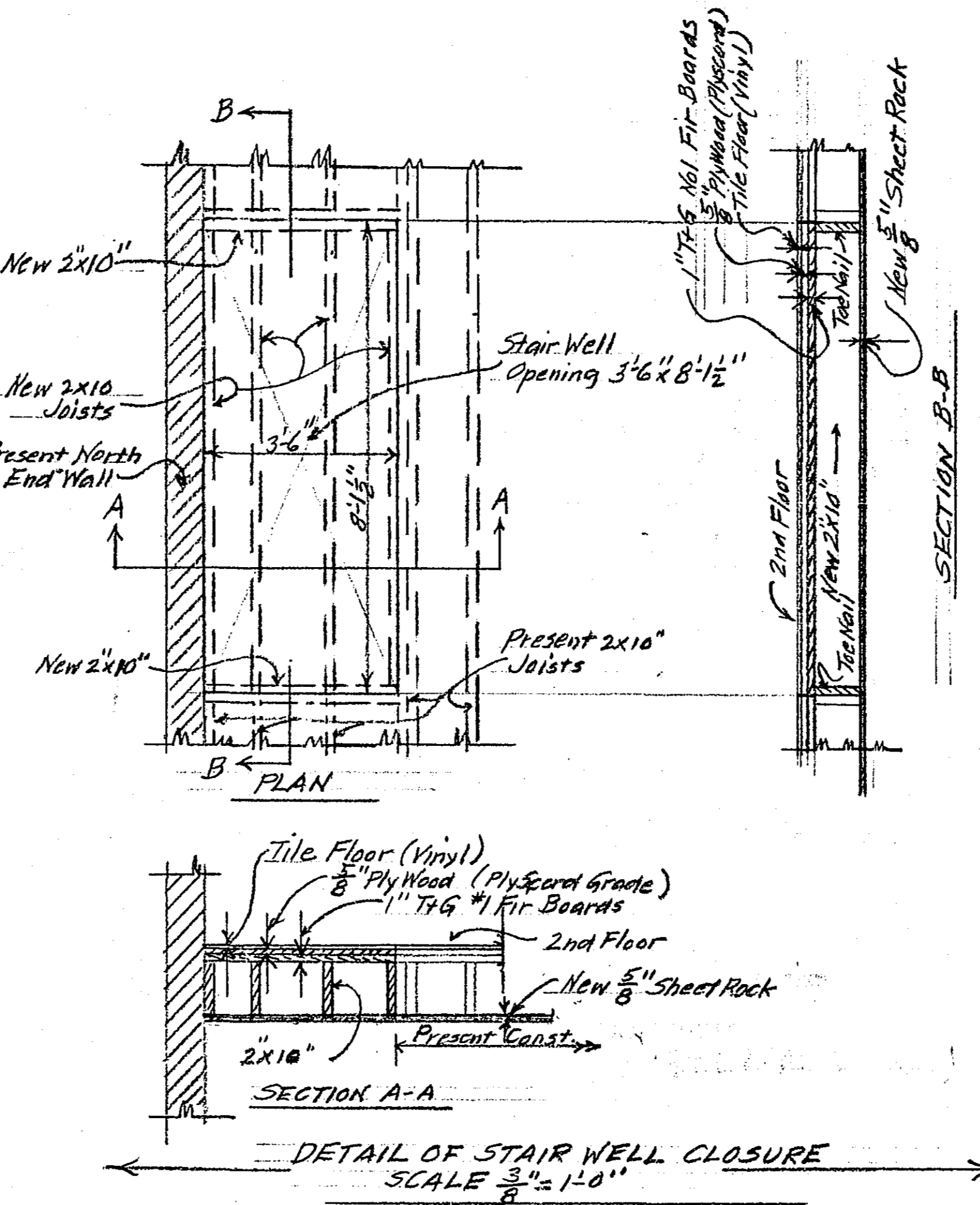

DETAIL OF STAIR WELL CLOSURE SCALE $\frac{3}{8}$ " = 1'-0"

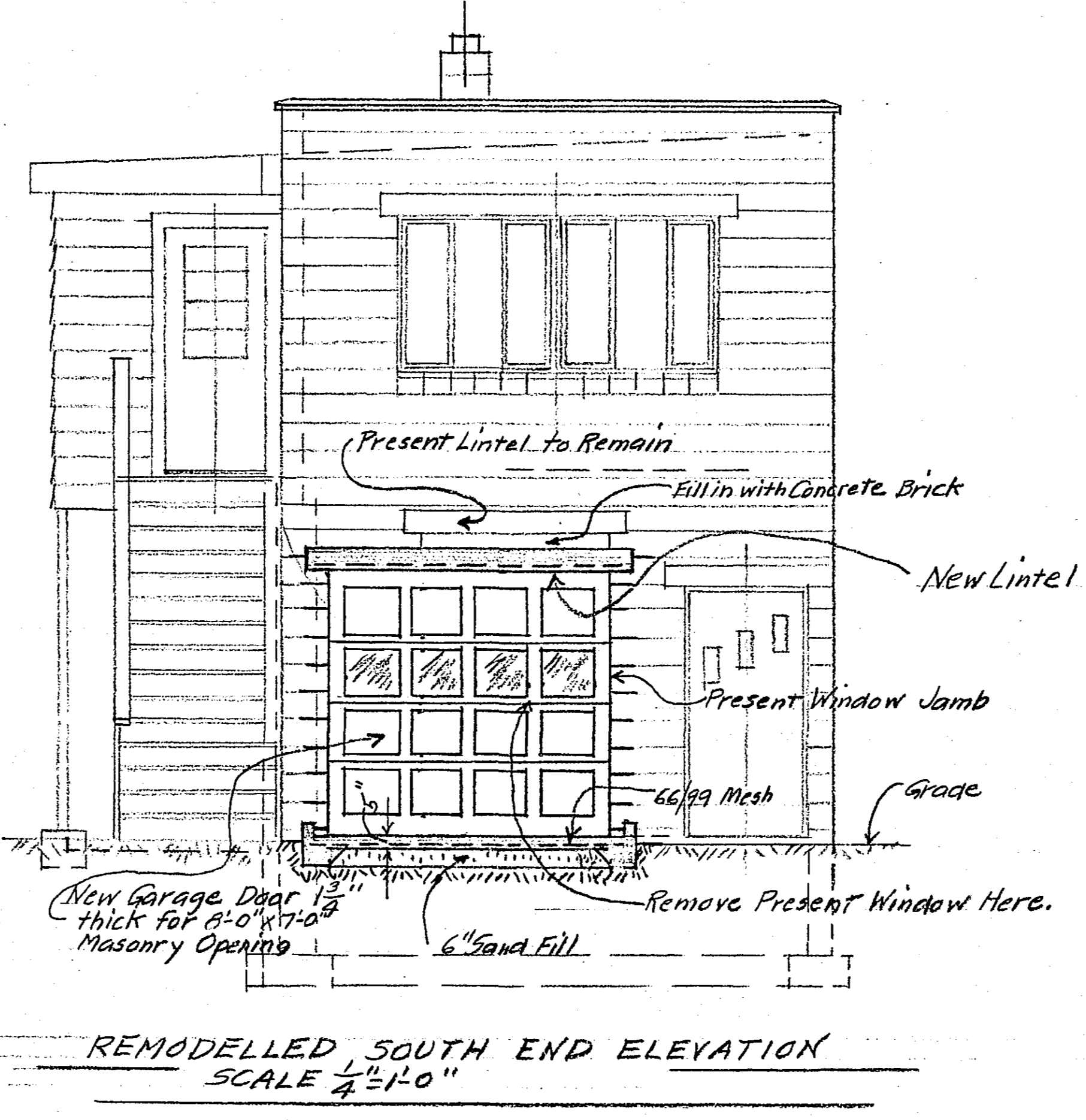
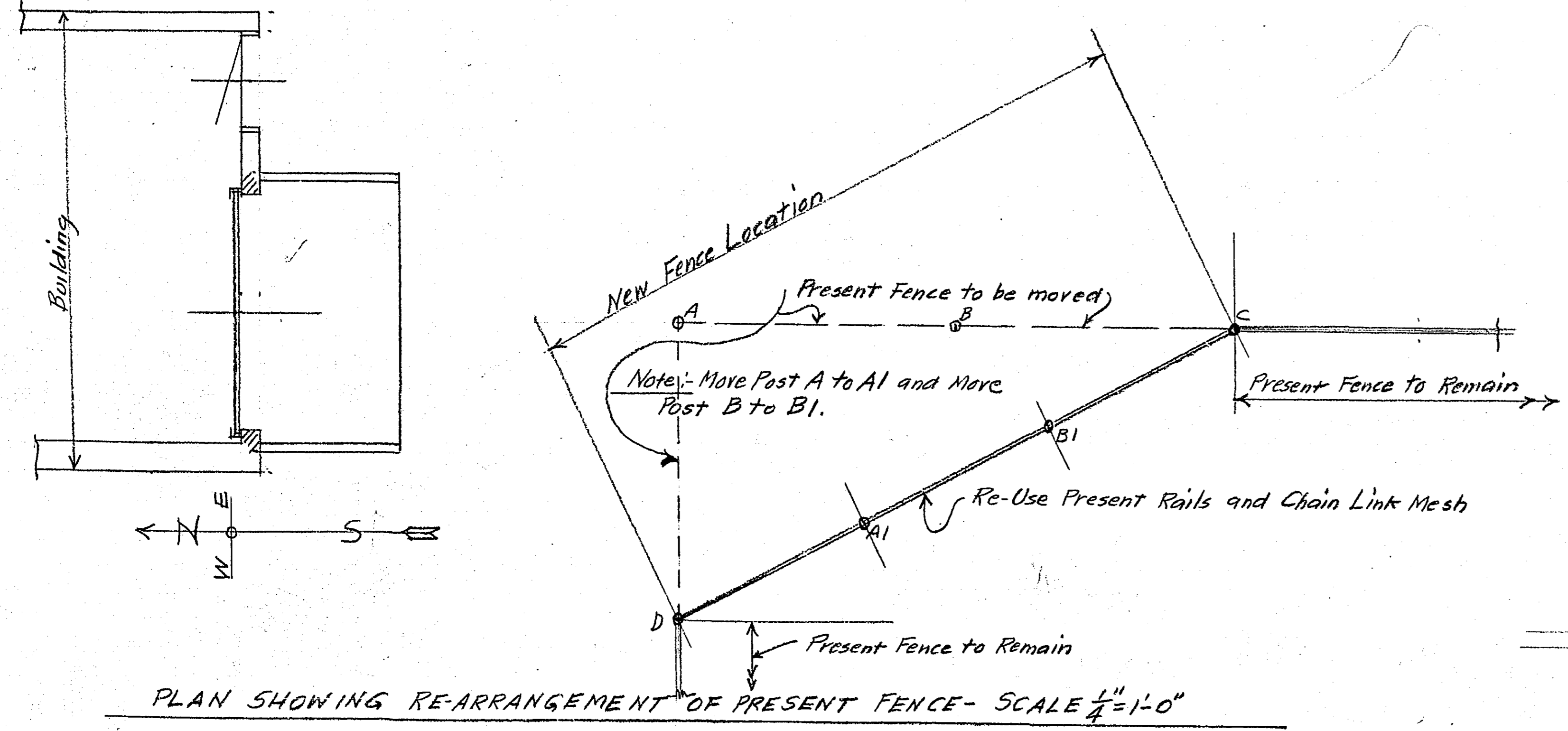
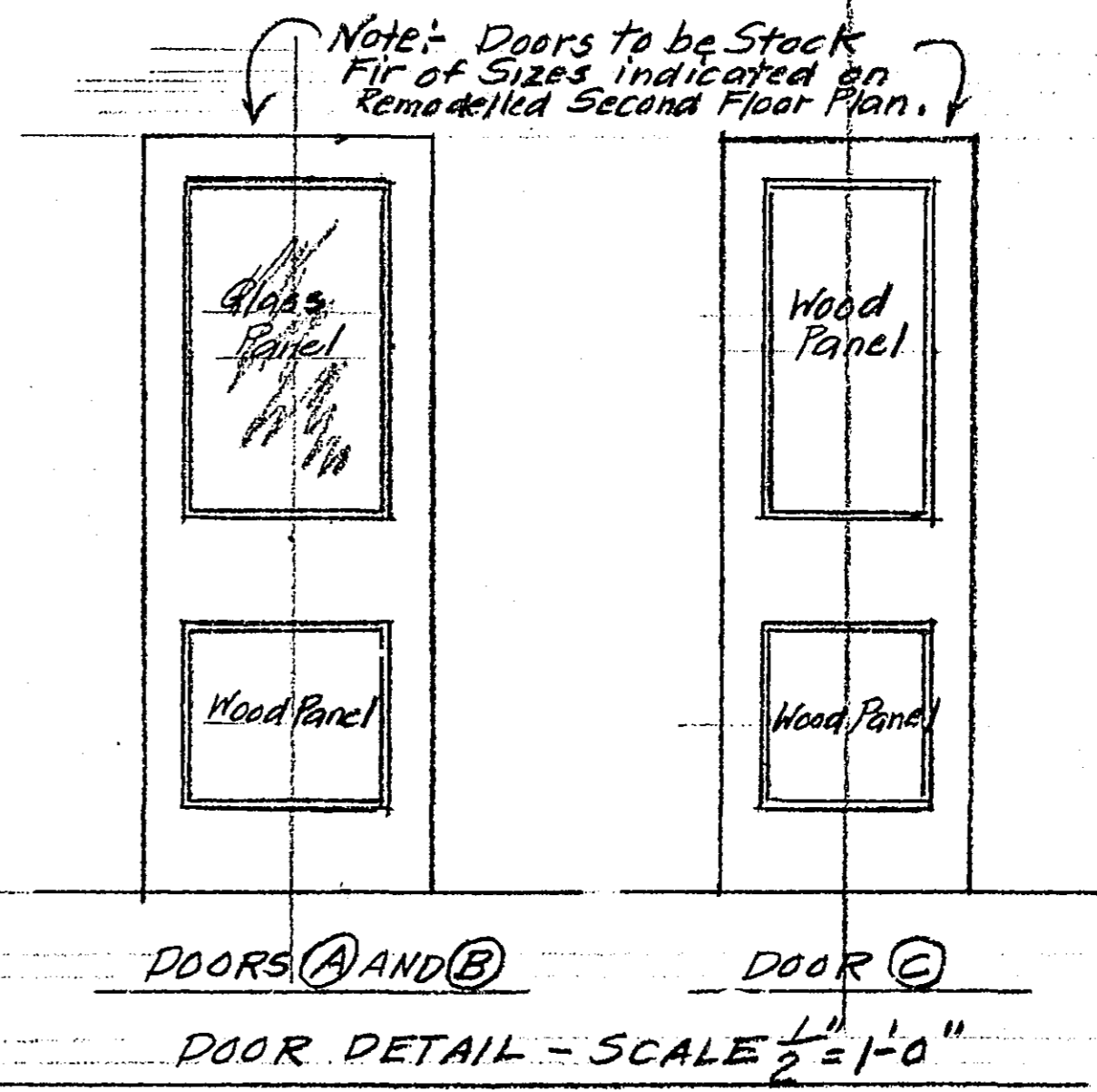
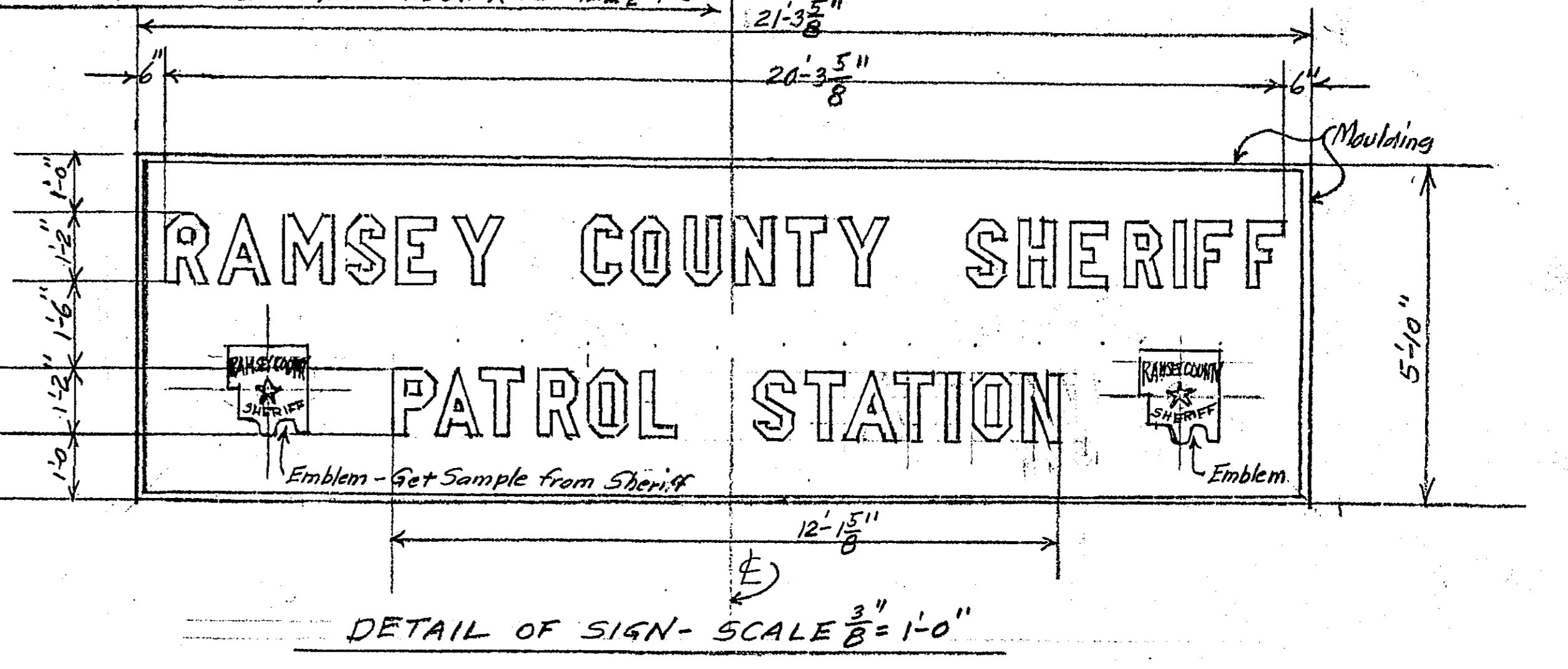
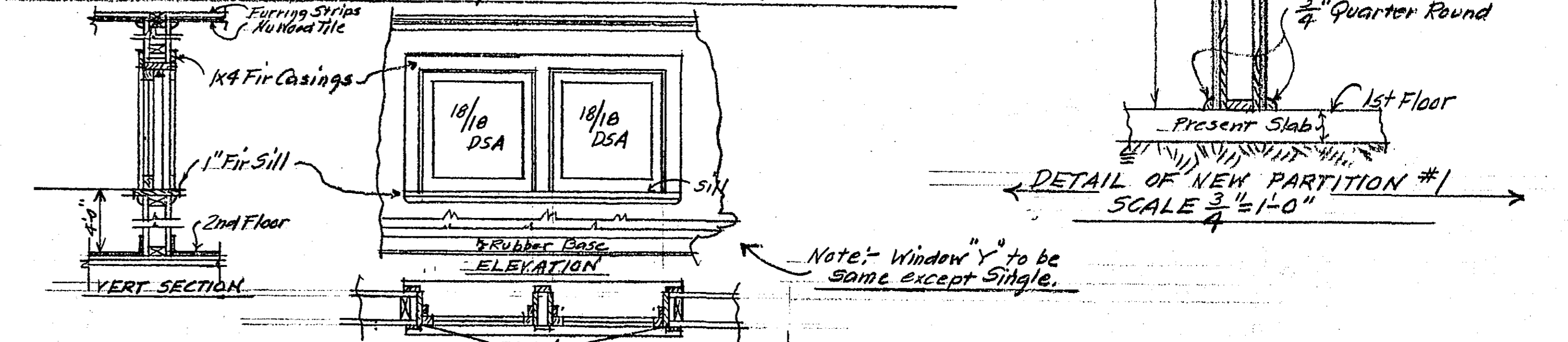

PLANS SHOWING PROPOSED REMODELLING OF BUILDING SHOWN ON SHEET #1 SCALES NOTED

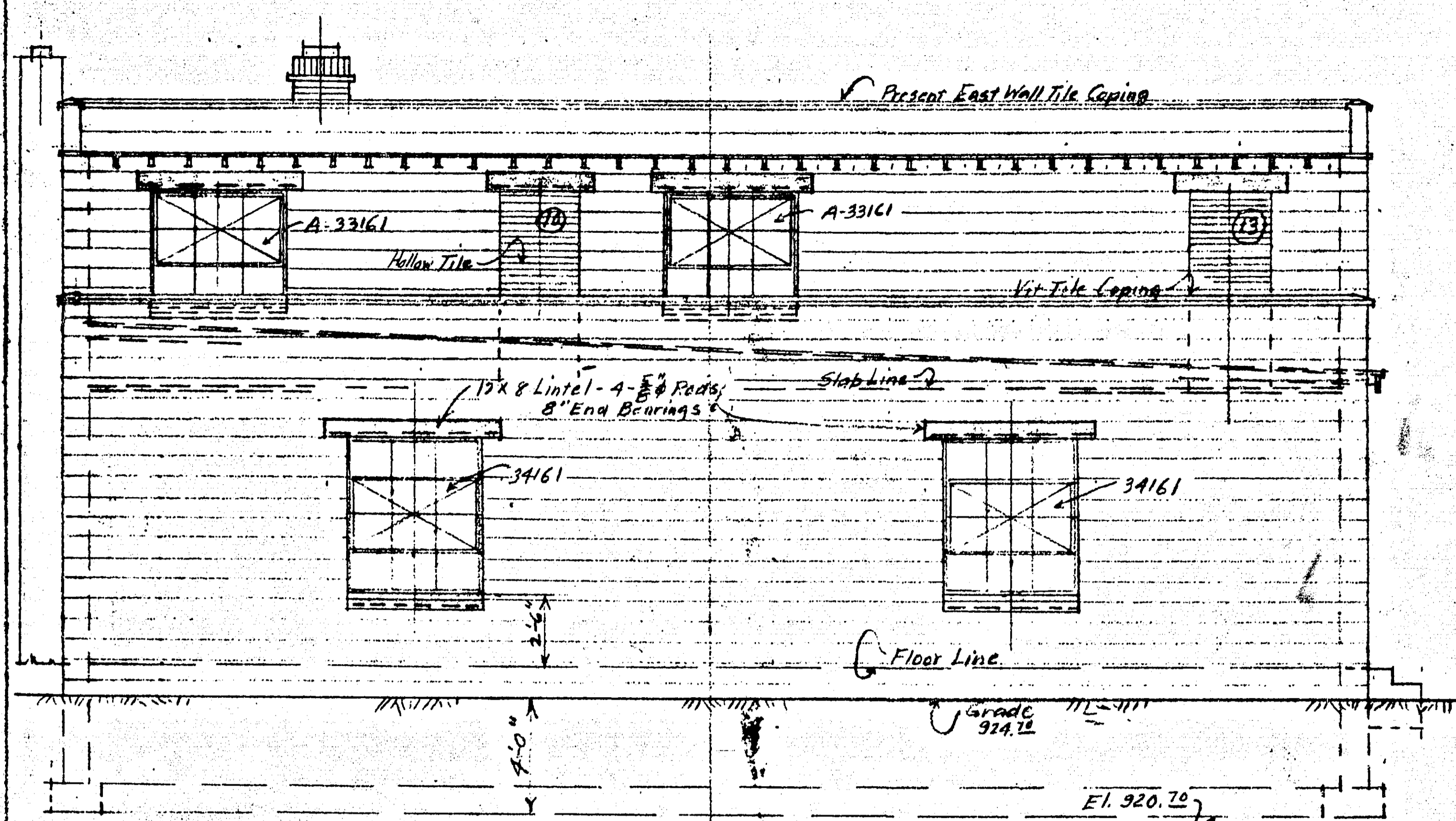

WEST END ELEVATION - SCALE $\frac{1}{4}'' = 1'-0''$

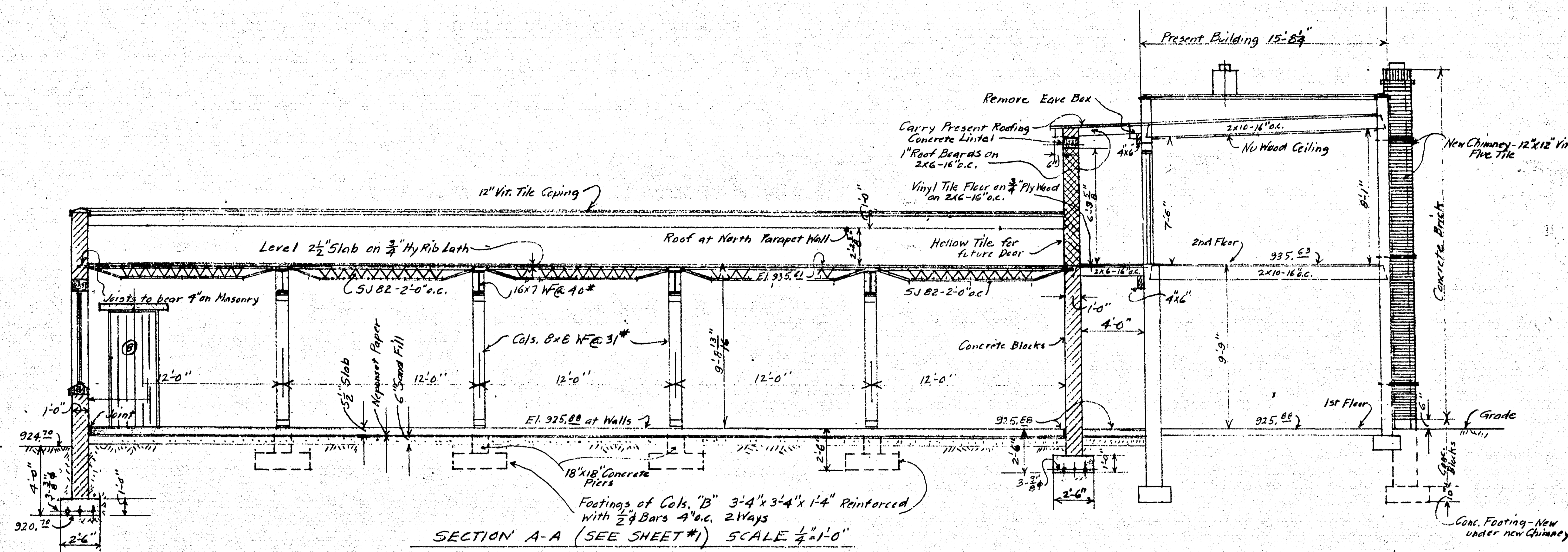

SECTION A-A (SEE SHEET #1) SCALE $\frac{1}{4}'' = 1'-0''$

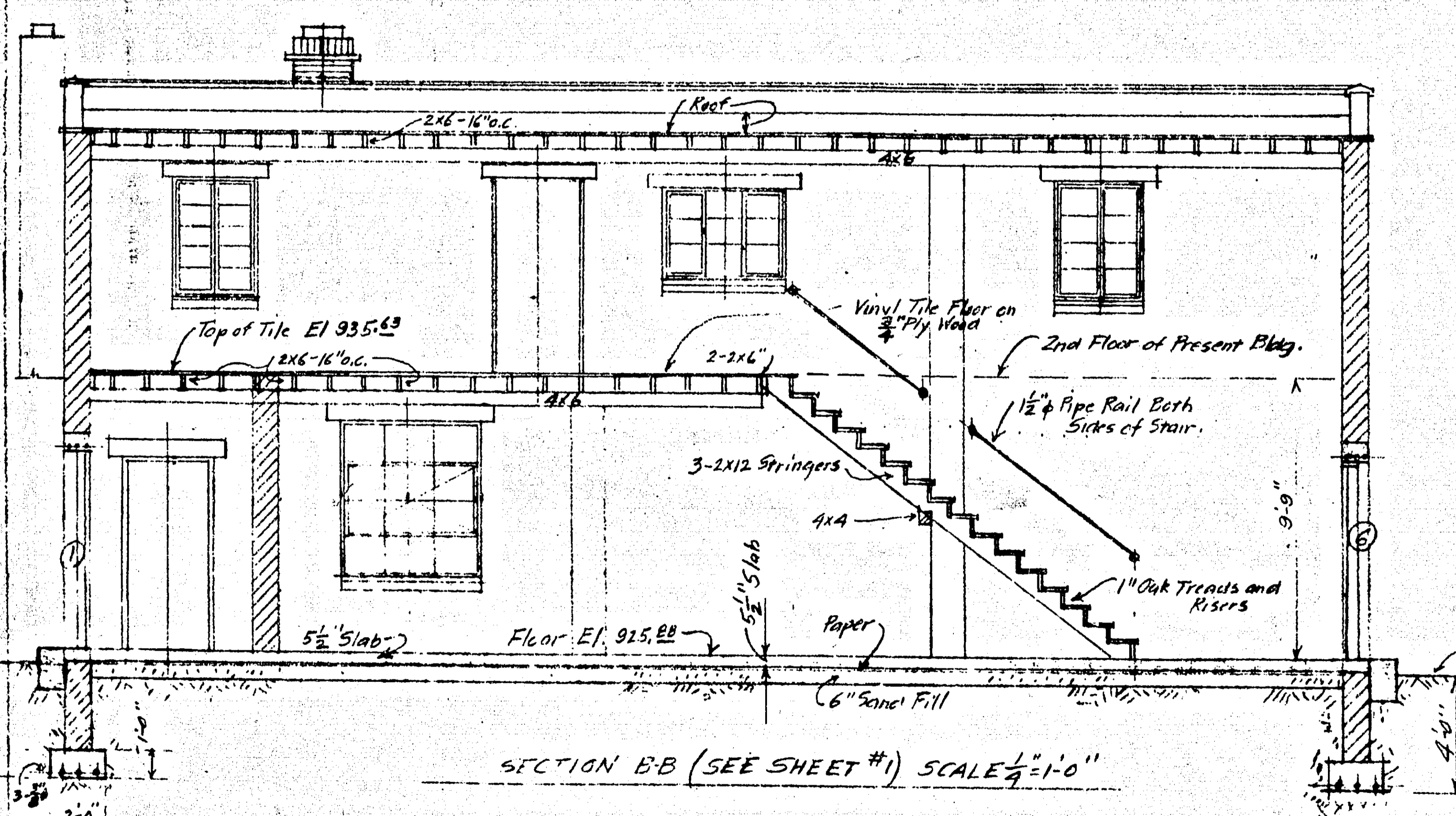

SECTION B-B (SEE SHEET #1) SCALE $\frac{1}{4}'' = 1'-0''$

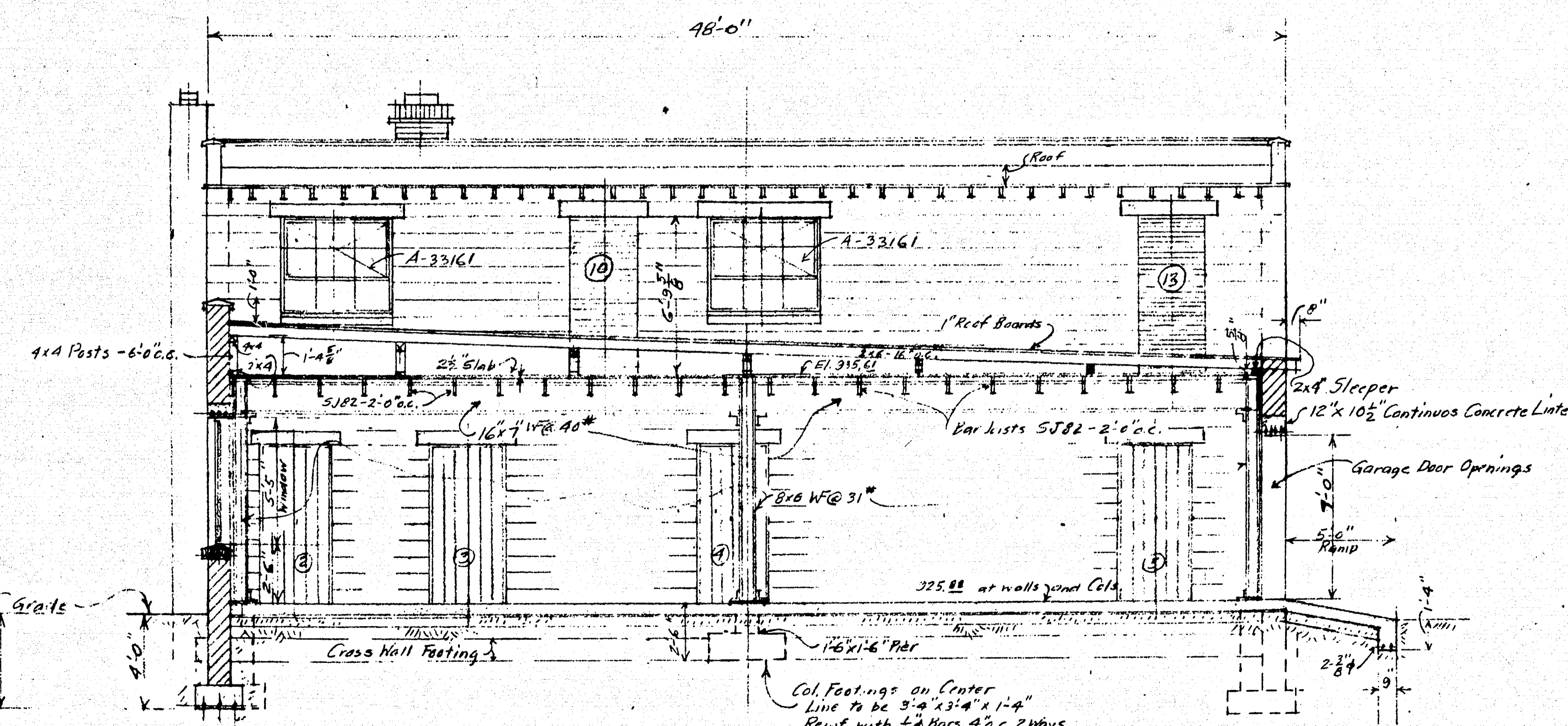

SECTION C-C (SEE SHEET #1) - SCALE $\frac{1}{4}'' = 1'-0''$

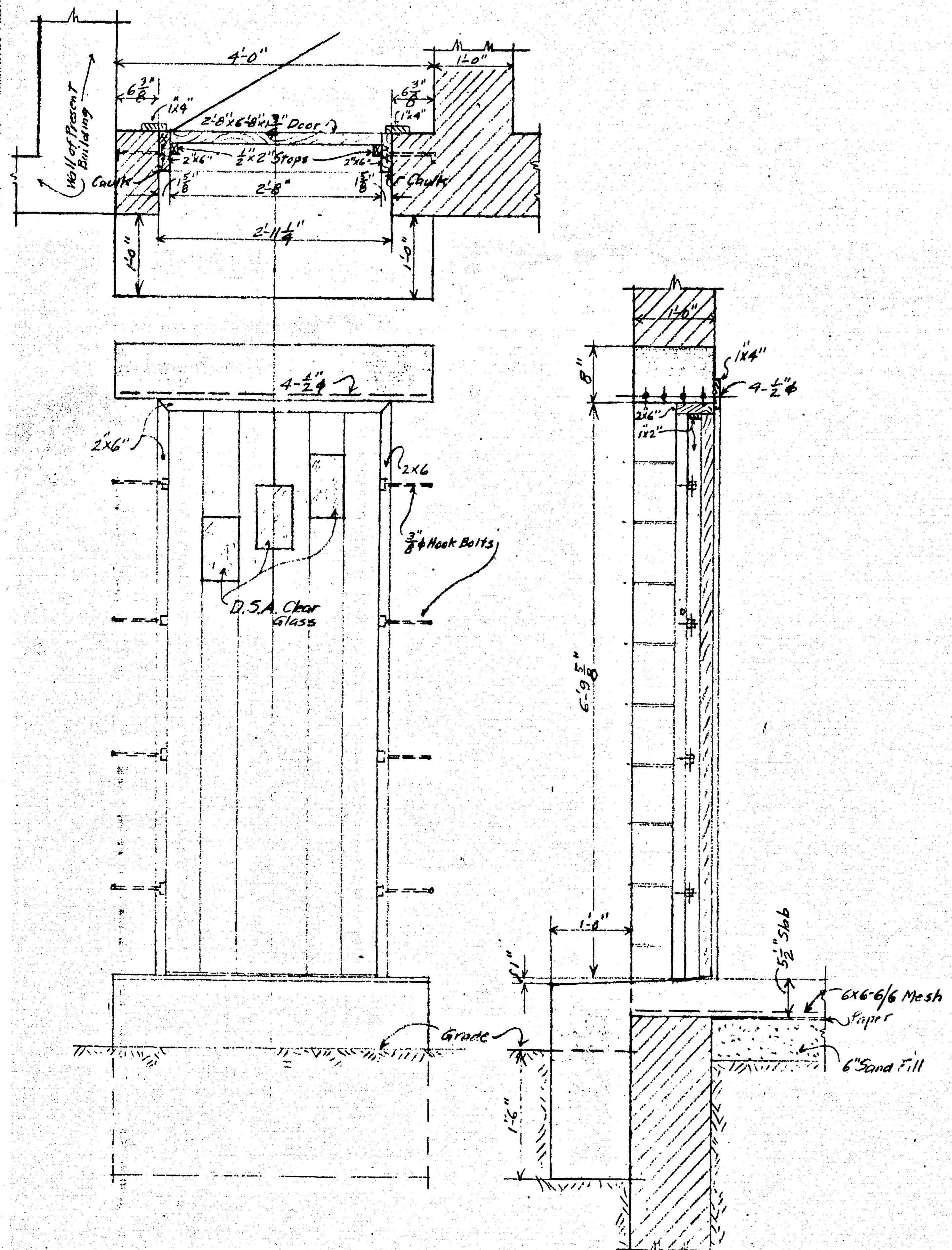

DETAIL OF DOOR ① - SCALE 1"=1'-0"

Note: Door ② to be same as ① but reversed. Door ③ to be same as ① but reversed and Lintel to have 8" end bearings. Also stair to ③ has 2 Risers.
 Doors ④, ⑤ and ⑥ to be similar to ① except they will have no glass and Lintels will have 8" End Bearings.
 Doors ⑦ and ⑧ to be similar to ① except that they will have no glass and Lintels will have 8" End Bearings.
 All Hook Bolts to be 3/8" bolts with 2" hooks. Each opening will have 8 bolts projecting into masonry joints, to fasten 2x6 plank frames to masonry. Bolt heads to be counter sunk in plank frames. Bolts will be inserted into masonry 6 3/4" for Doors ① and ② and 1 1/2" for all others.
 Note that Doors ① and ② are in 8" concrete block walls.
 See Door Schedule on Sheet #3. This schedule indicates that ①, ② and ③ will be pine doors and all others will be Fir.

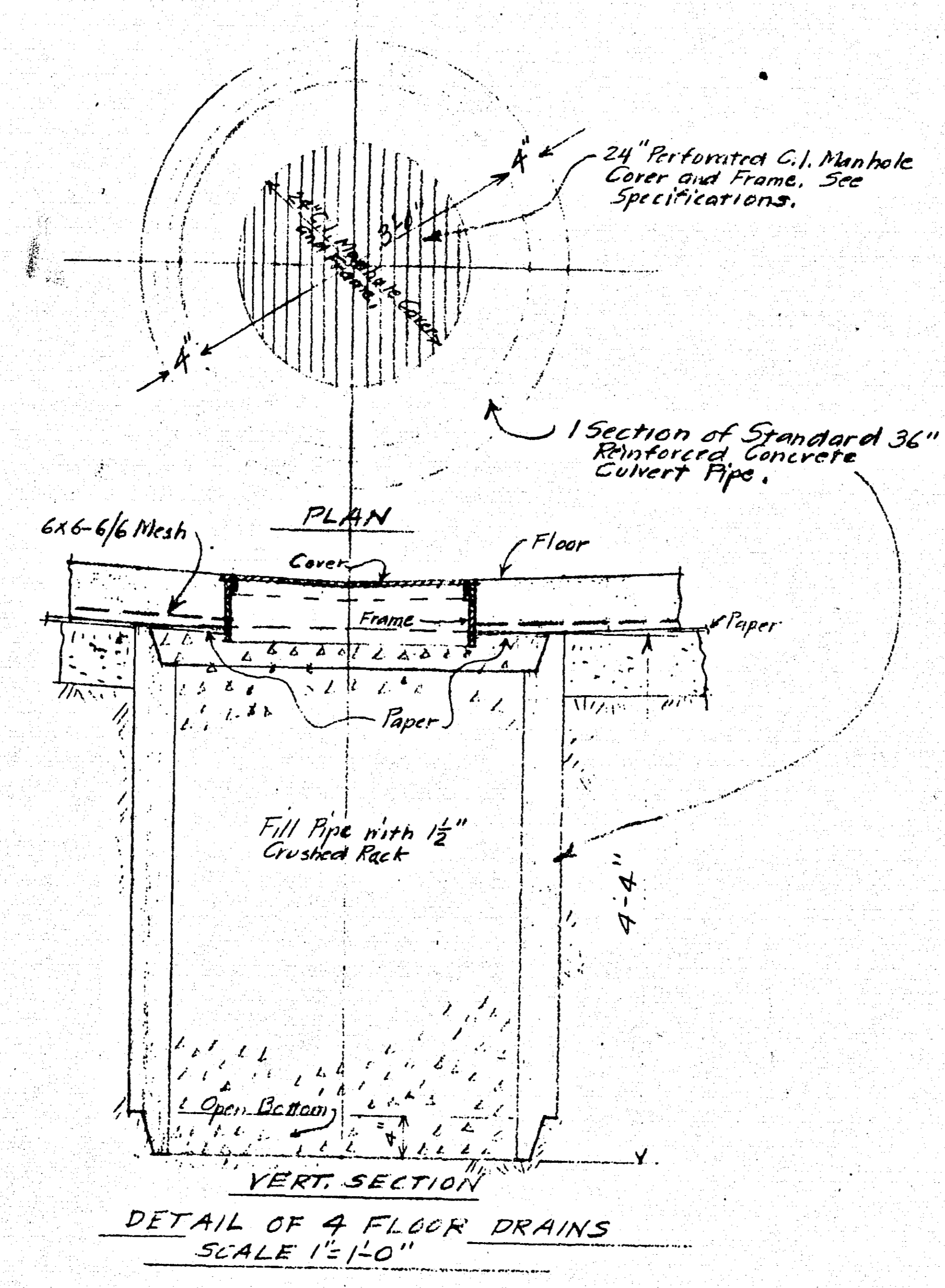

DETAIL OF 4 FLOOR DRAINS SCALE 1"=1'-0"

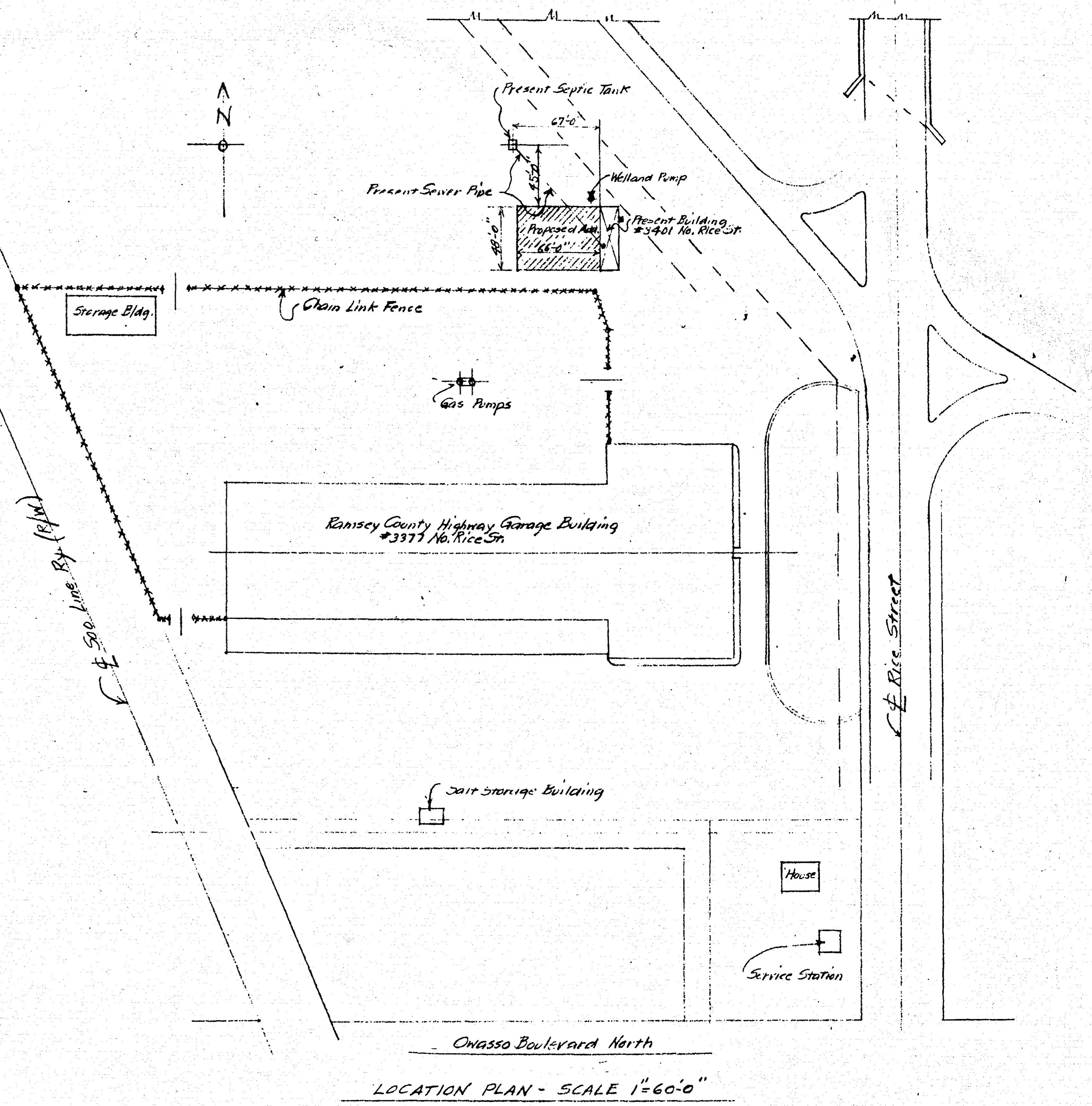

LOCATION PLAN - SCALE 1"=60'-0"

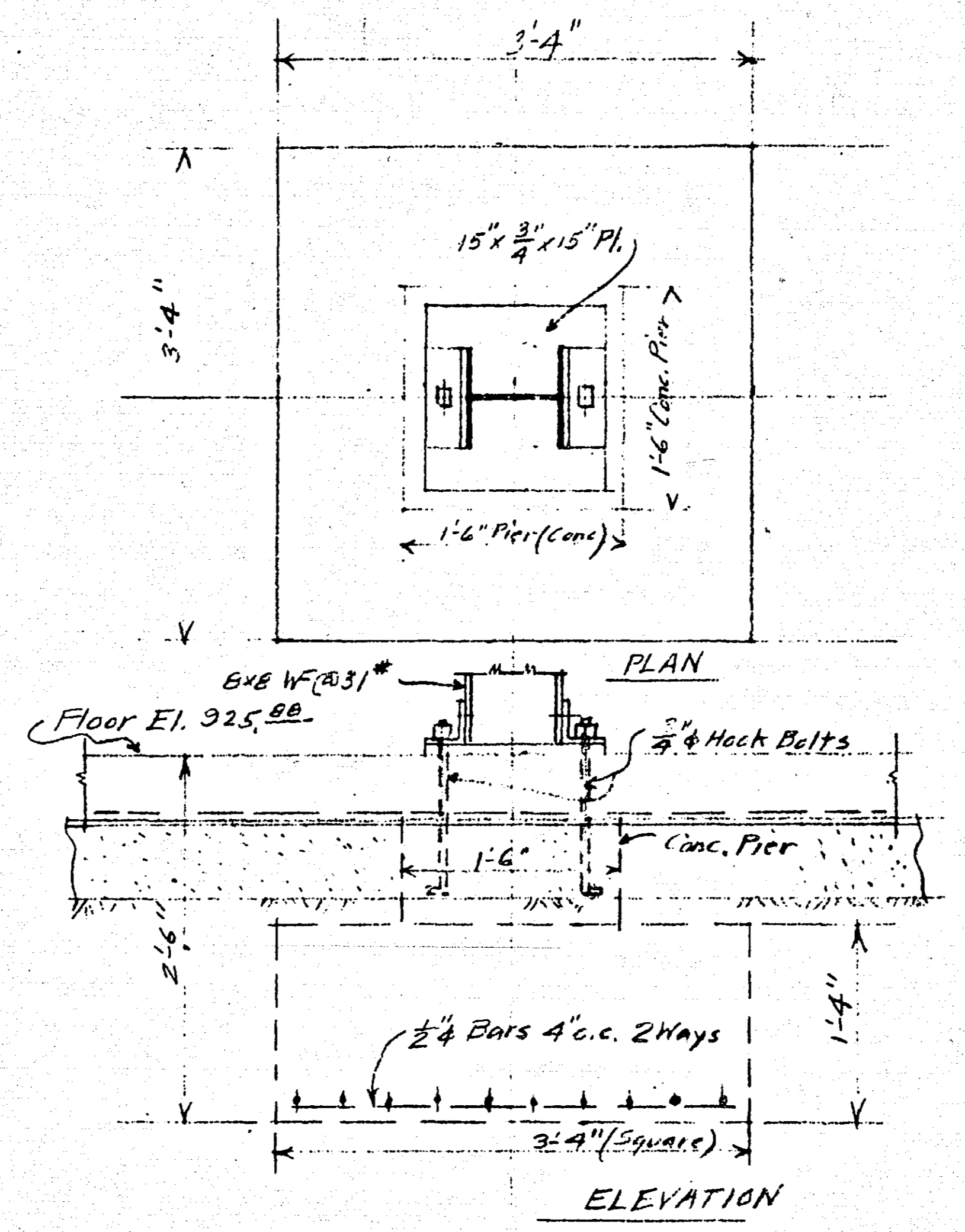

DETAIL OF FOOTINGS FOR COLUMN "B" - AT THIS SCALE 1"=1'-0"

Note: See Sheet #5 for Footings "A" and "C".

R. J. PH
 Sheet #4

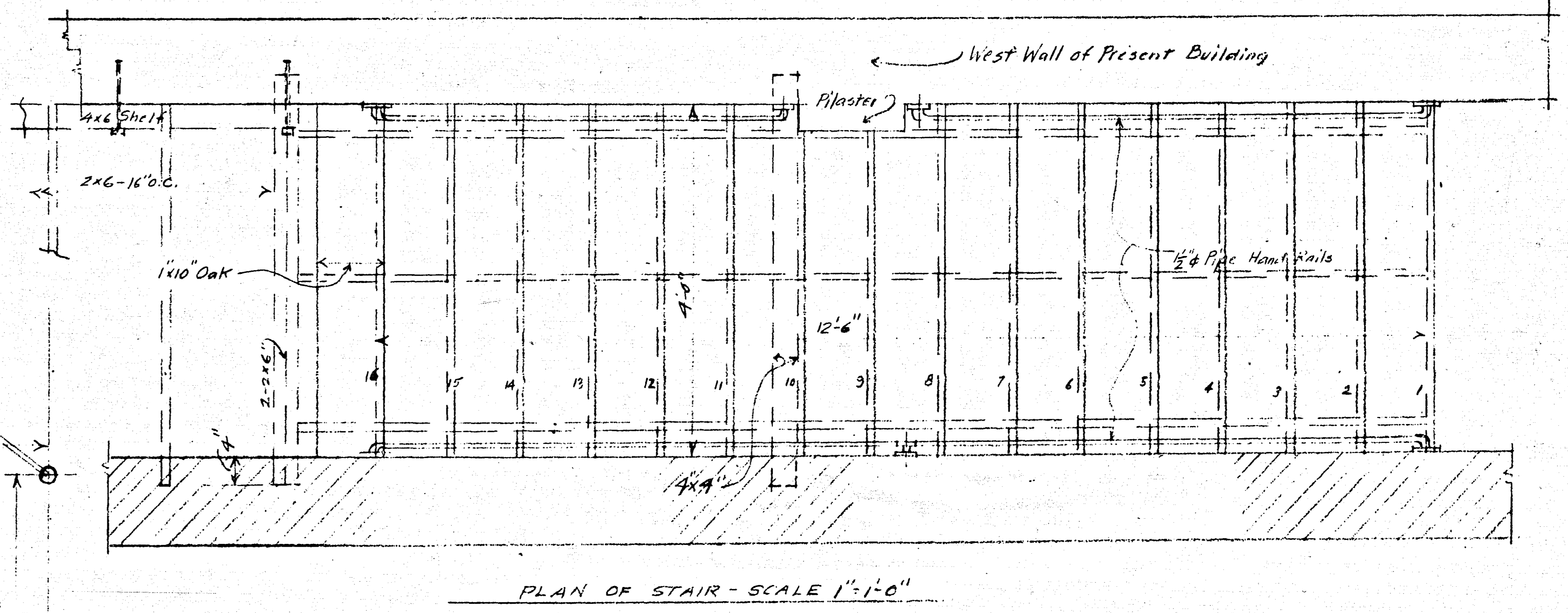
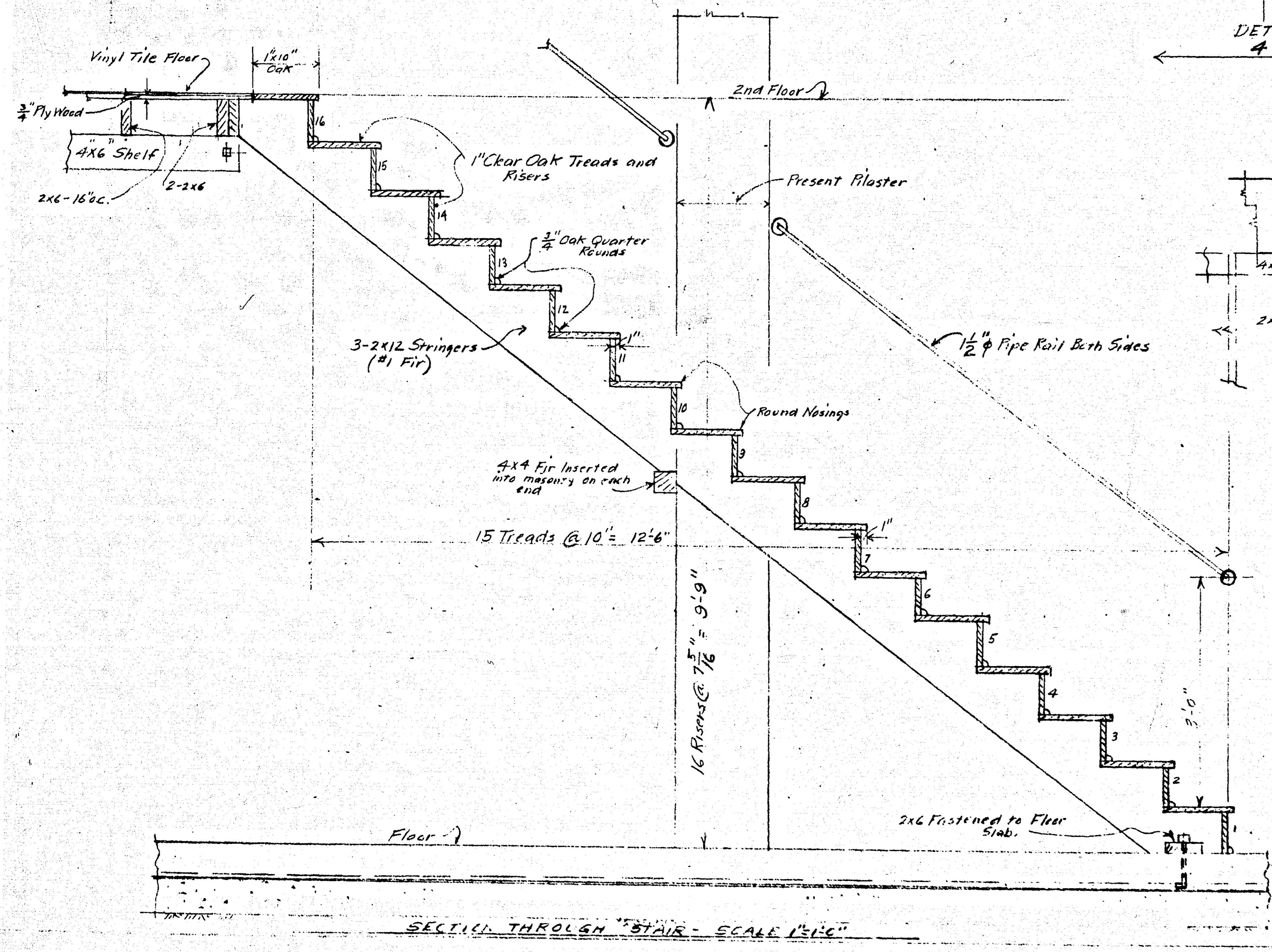
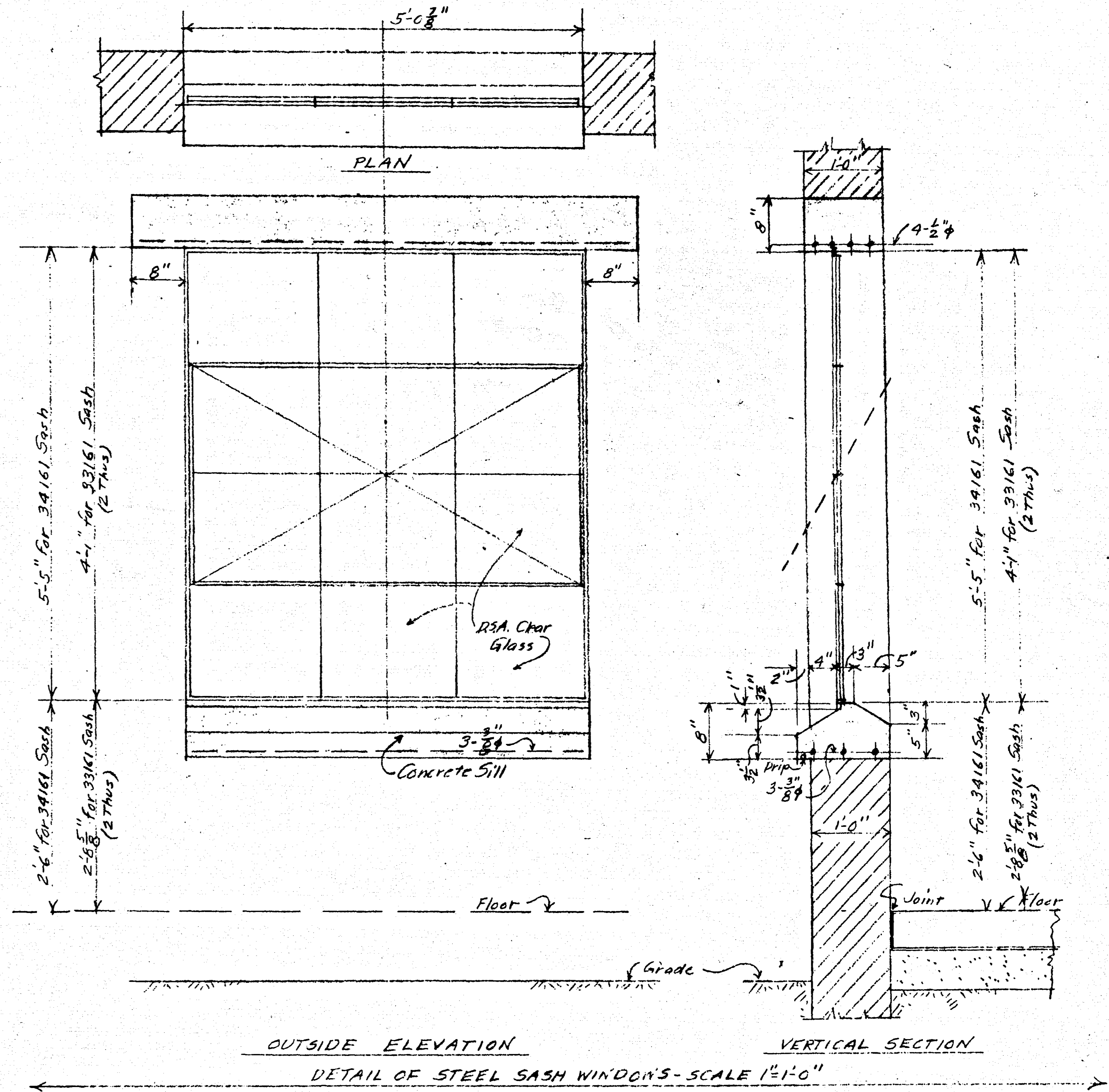
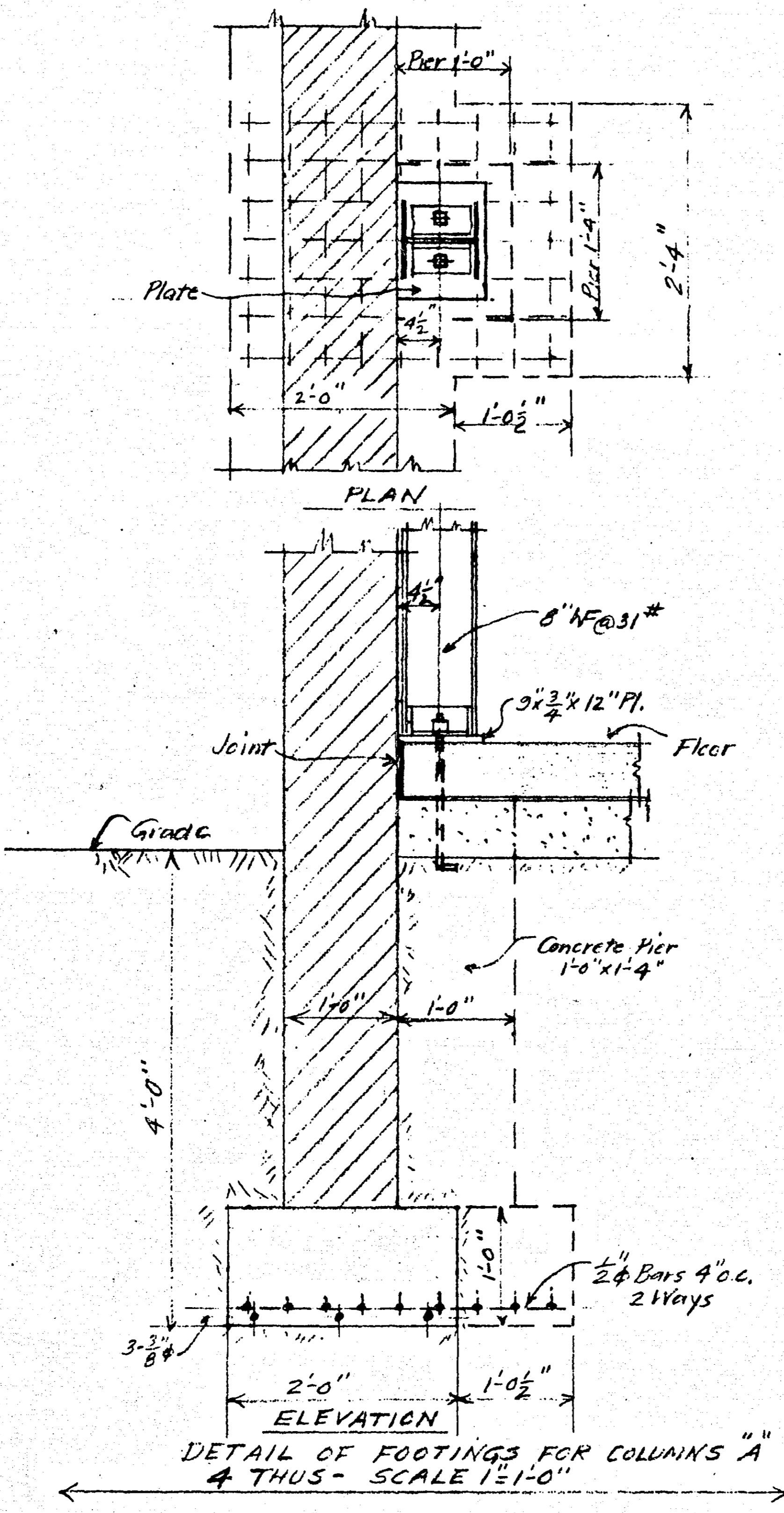
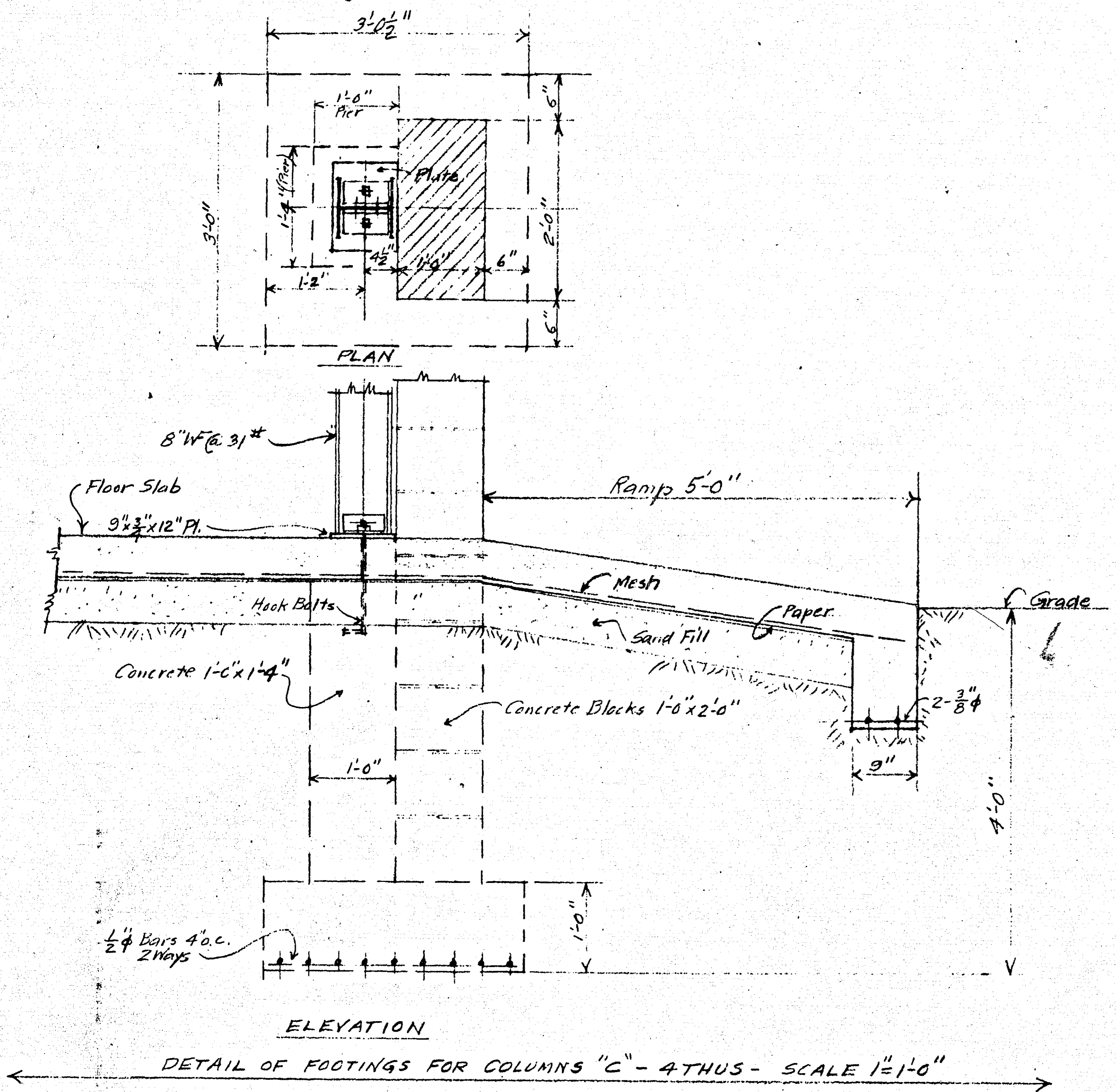

P. 784
Sheet #5

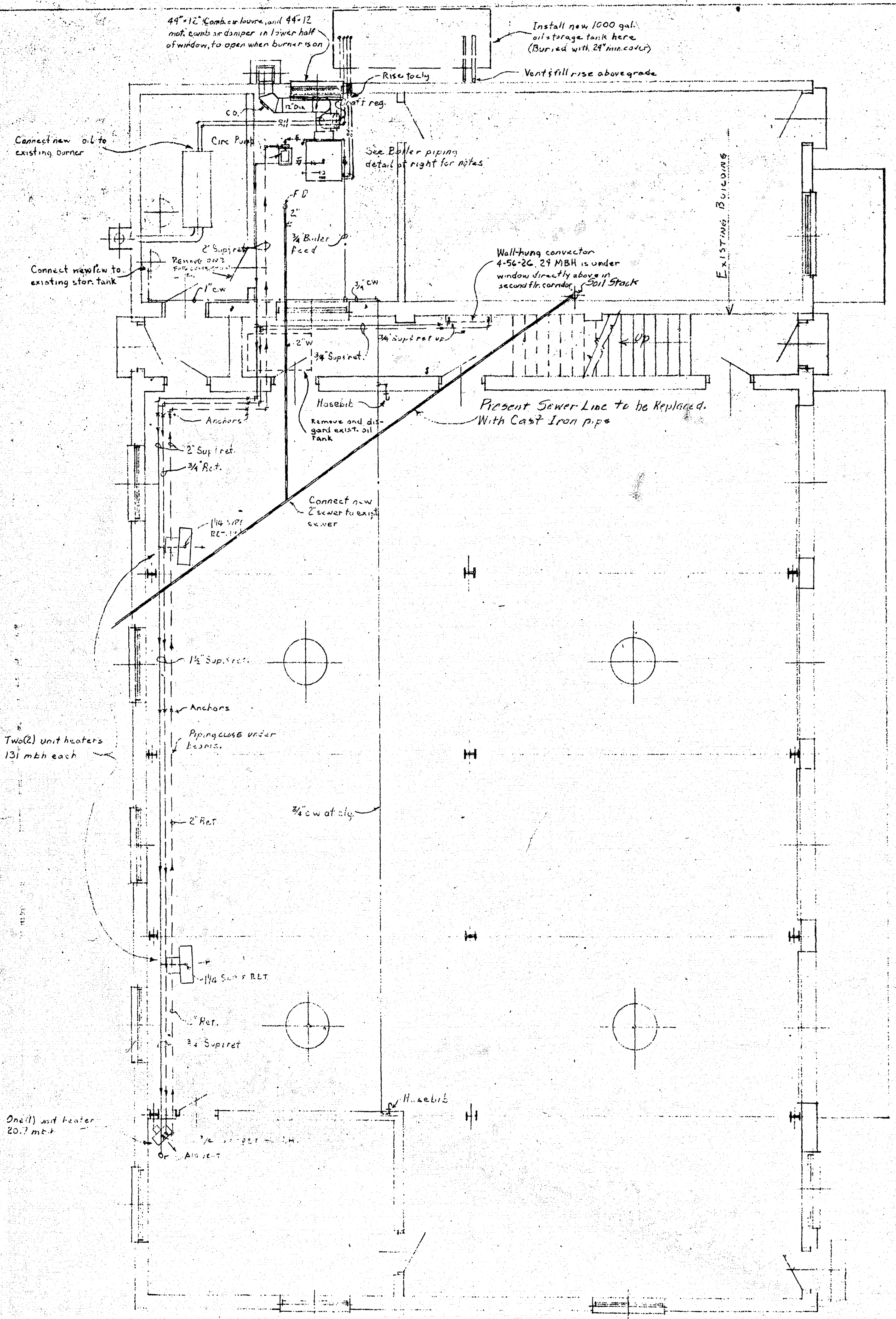

PLUMBING AND HEATING PLAN - SCALE 1/4" = 1'-0"

PLUMBING AND HEATING SYMBOLS

—	SUPPLY MAIN	—	WASTE SOL. OR RAINWATER UNDER FLOOR
- - -	RETURN MAIN	—	WASTE SOL. OR RAINWATER ON CEIL.
- - -	RETURN MAIN COVERED UNDER FLOOR	—	VENT
—	GATE VALVE	—	COLD WATER (C. W.)
—	MOTORIZED VALVE	—	HOT WATER (H. W.)
—	GAS	—	CIRCULATING HOT WATER (C. H. W.)
—	TRAP	—	ST. COOL. (S. C.)
—	STRAINER	—	FLOOR DRAIN (F. D.)
—	WYOM	—	SHOWER HEAD
—	GATE VALVE		

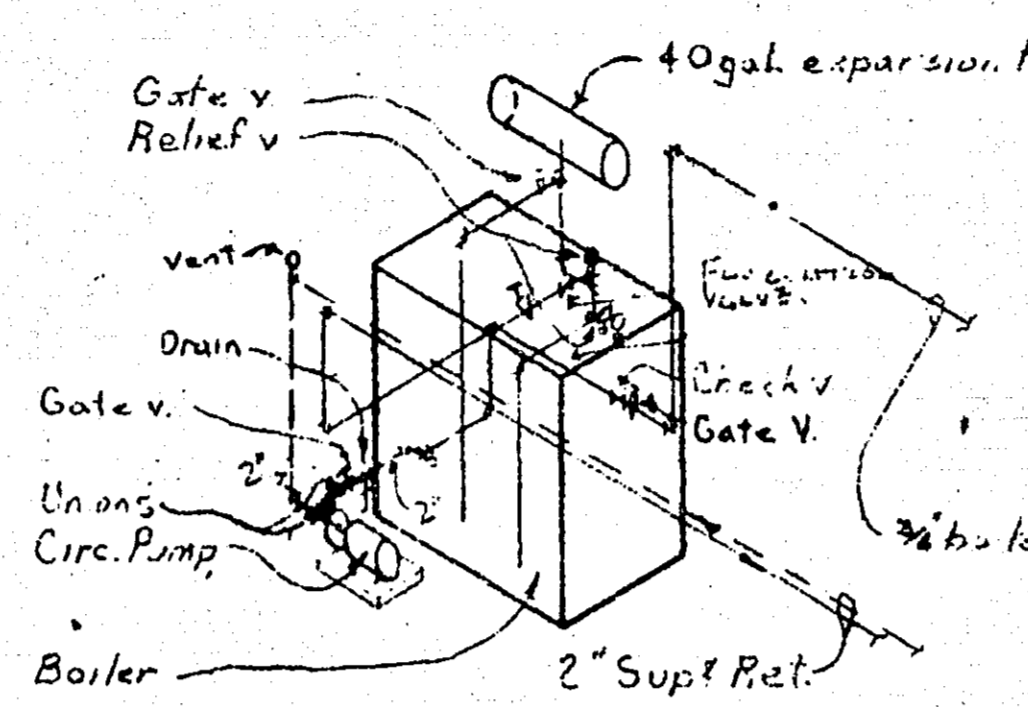

BOILER PIPING DIAGRAM NO SCALE

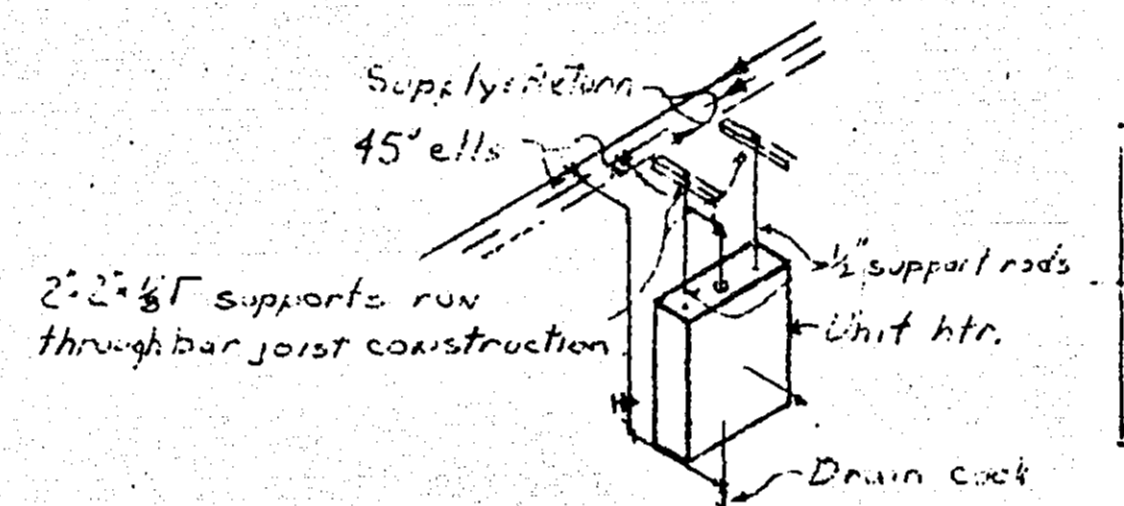

UNIT HTR PIPING DIAGRAM NO SCALE

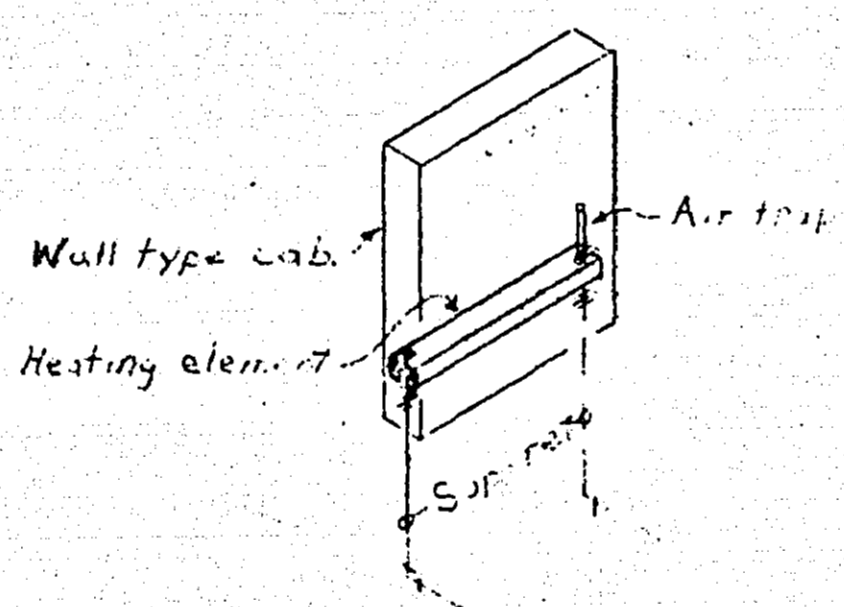

CONNECTOR DIAGRAM NO SCALE

ELECTRICAL SYMBOLS

○	CEILING OUTLET
⊗	EXIT LIGHT
○	BRACKET LIGHT
⊕	RECEPTACLE
⊕	2-POLE THERMOSTAT
⊕	1-POLE SWITCH
—	CONDUIT
⊕	MOTOR OUTLET
⊕	3-OR-4 WAY SWITCH
⊕	JUNCTION OR PULL BOX
⊕	STARTER
⊕	EXIST'G FIXTURE TO REMAIN

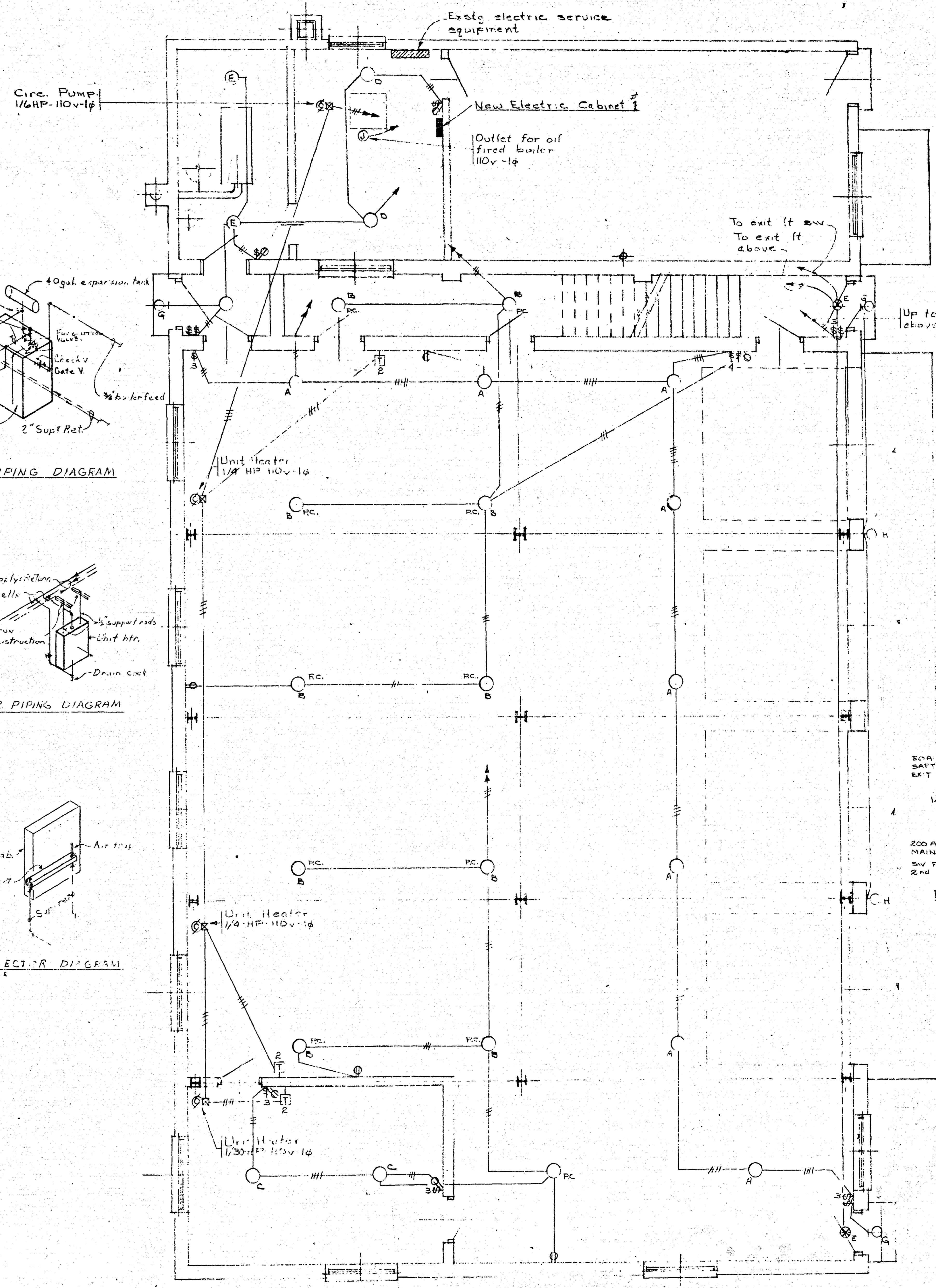

ELECTRICAL PLAN - SCALE 1/4" = 1'-0"

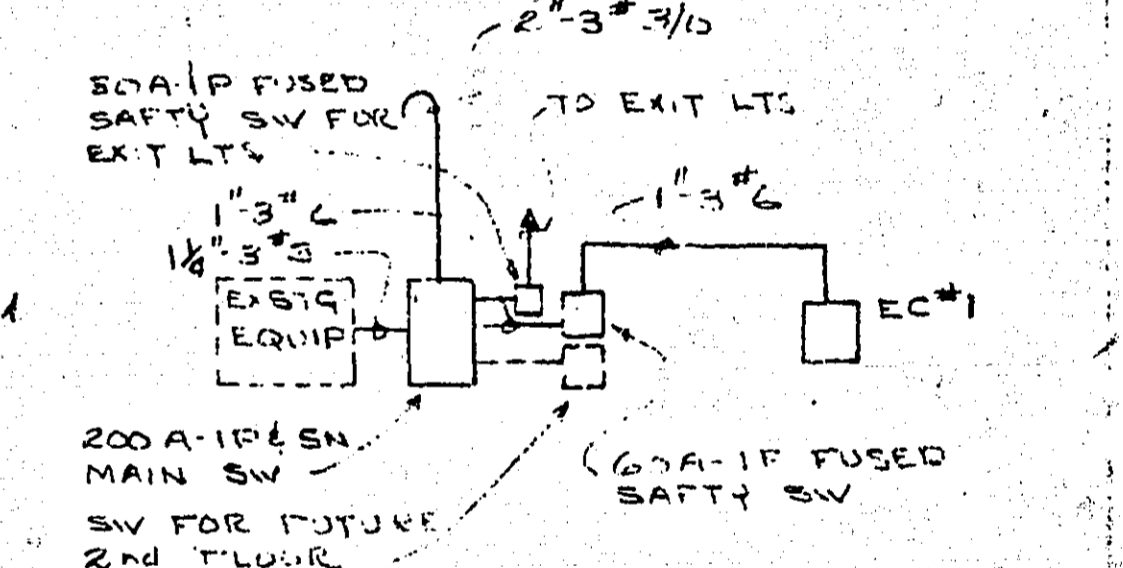

ELECTRIC FEEDER DIAGRAM NO SCALE

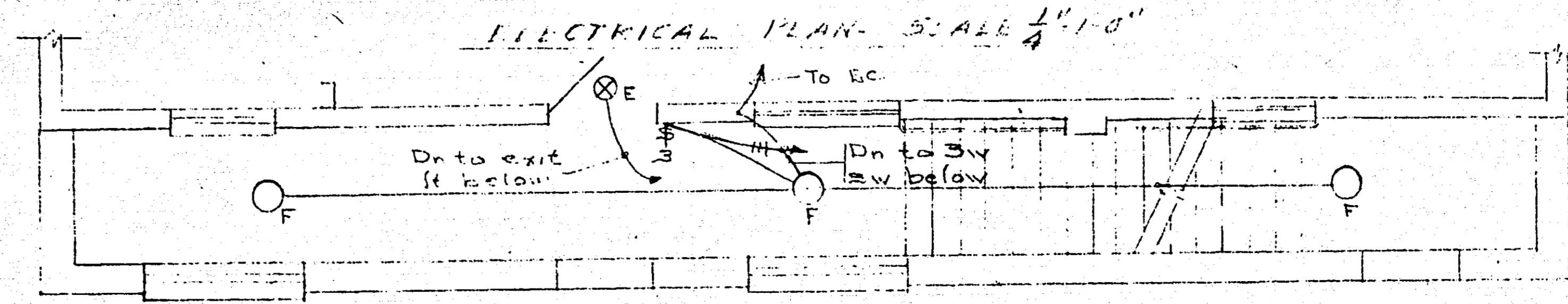

PARTIAL SECOND FLOOR ELECTRICAL PLAN SCALE 1/4" = 1'-0"

I hereby certify that this plan, specification, or report was prepared by me or under my direct supervision and that I am a duly Registered Professional Engineer under the laws of the State of Minnesota.

 Date: _____
 Reg. No. 1711

I hereby certify that this plan, specification, or report was prepared by me or under my direct supervision and that I am a duly Registered Professional Engineer under the laws of the State of Minnesota.

 Date: _____
 Reg. No. 1787

PROPOSED ONE STORY ADDITION TO SHERIFF'S PATROL STATION, BLDG. AT 3401 NORTH 110TH STREET, RAMSEY COUNTY, MINN.

HARRY S. BRIDGMAN ARCHT.
 GAUSMAN & MOORE INC. - CON. ENGRS.

R-784