

SECTION B-B

78" to 84"

Main Box to be made of 10 Gauge sheet Steel.
 Gasoline Tank to be made of 16 Gauge lead coated material, flange edge, riveted with galvanized rivets and soldered.
 Tank shall be held in place with bands around tank and bolted thru bottom of box. Place 1/2" board type insulation between bottoms of tank and box.

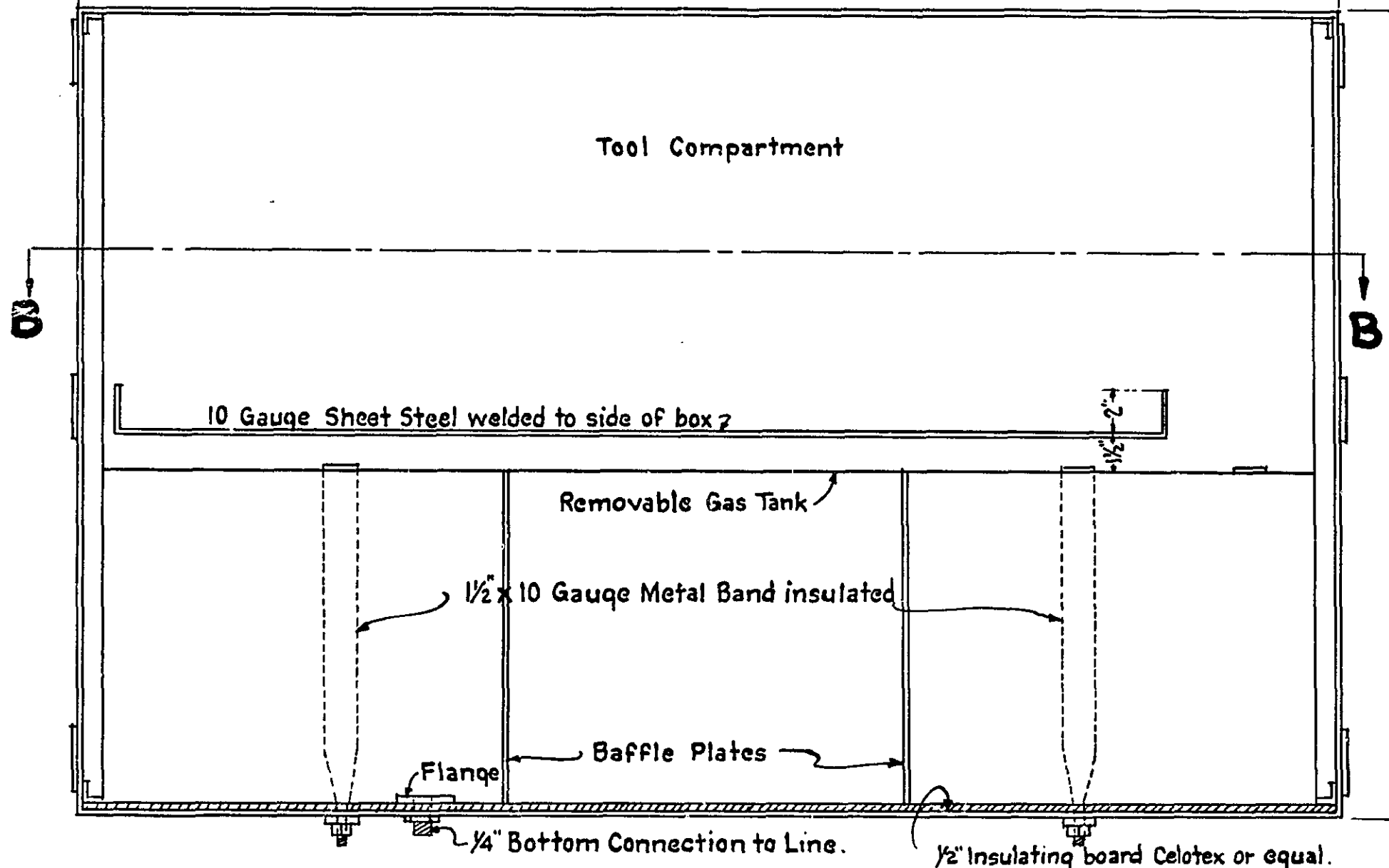

SECTION A-A

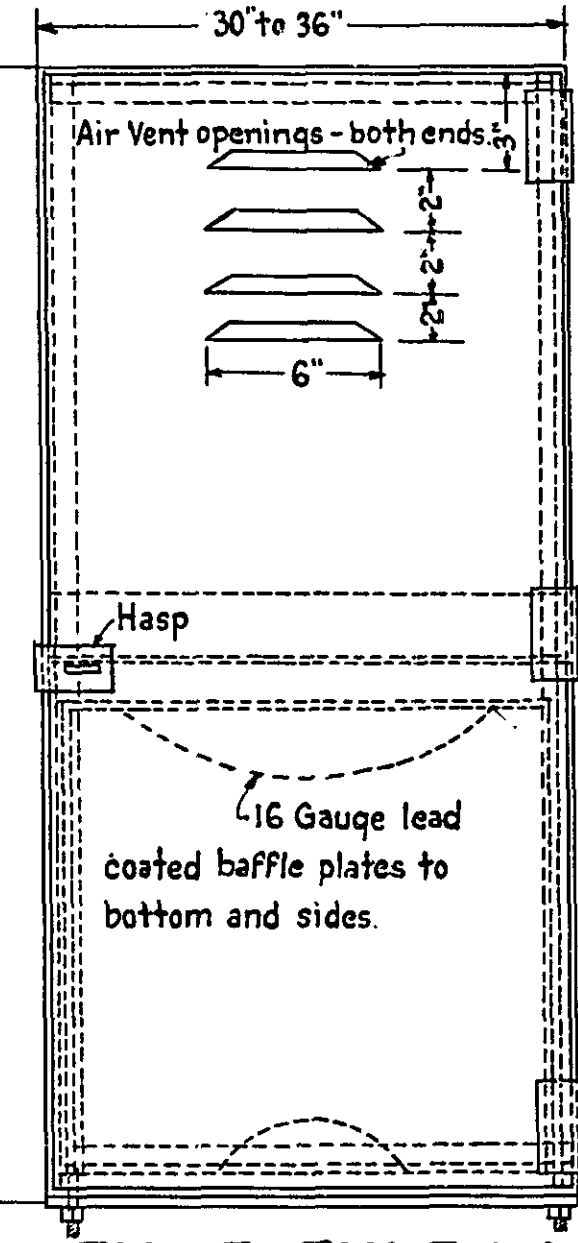

END ELEVATION

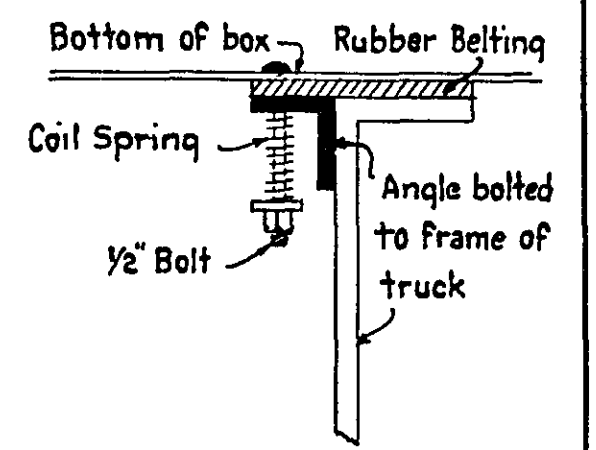

TOOL BOX MOUNTING

REGISTERED
 RAMSEY CO. ENGR.

NOTE: Check gasoline tank and make sure the tank is thoroughly clean inside before installation.

OFFICE OF
 RAMSEY COUNTY ENGINEER
**TOOL BOX & GASOLINE TANK
 FOR 4 TO 5 TON TRUCKS**

APPROVED *Harry J. Bronson*
 COUNTY ENGINEER

R671