

6716

END

B.P. 15
Hans J. Olson
SE 1/4 NE 1/4, Sec. 4-29-23
2.22 Ac.
Expires 9-8-48

NEG. NO. 16
The Diocese of St. Paul, et al
NE-NE-4-29-23
0.26 Ac.

LAKE JOHANNA

NEG. 21 (S.P. 10-62-23)
Laura B. Brimhall, et al
Part Gov. Lot 2 Sec. 34-30-23
1.41 Ac.

NEG. 22 (S.P. 10-62-23)
Elizabeth O. Hurd
S. 370' of N. 850' of
Gov. Lot 2 of Sec. 34-30-23
lying W. of Anoka Cut-off
0.02 Ac.

NEG. 24 (S.P. 10-62-23)
Lester Drake
Part Gov. Lot 2 Sec. 34-30-23
0.09 Ac.
Sign Easement

NEG. 18 (S.P. 10-62-23)
Elizabeth Belle Montgomery
N. 310.61' of S. 545.61' of
SE 1/4 NW 1/4 Sec. 34-30-23
0.38 Ac.

END & ORDER NO. 10764
& WIDTH ORDER NO. 10765
S.P. 10-62-23

T. 30N.
T. 29N.



END & ORDER NO. 8902
& WIDTH ORDER NO. 8937
P.O.S.P. 51-125-21

END AMD. WID. ORDER NO. 15925
S.P. 6216 (51-125-21 & 22)

BEG & ORDER NO. 10764
& WIDTH ORDER NO. 10765
S.P. 10-62-23



NEG. 27 (S.P. 10-62-23)
Northwestern National
& Trust Co. of Minn.
Gov. Lot 1
Sec. 34-30-23
4.85 Ac.

NEG. NO. 17
ARDEN DAIRIES INC.
W2-NW-3-28-23
Govt. Lots 3 & 4 - 34-30-23 (EX-PLAT)
Govt. Lot 2 - 34-30-23 (E. of Road)
PART NW 1/4 34-30-23
1.71 Ac.

NEG. 17
Siems Bros. Inc.
W 1/2 NW 1/4, Sec. 3-29-23
Govt. Lots 3 & 4, Sec. 34-30-23, West of Hamline Ave
9.14 Ac.

NEG. 7
PROS INC.
1/4 SEC. 5-29-23
9.6 AC.

END S.P. 51-125-21-N.R.S. 465-A STA. 127+76.5
S.P. 10-62-23

NEG. 19 (S.P. 10-62-23)
Grant Montgomery
N. 75' of S. 235' of
SE 1/4 NW 1/4 Sec. 34-30-23
0.09 Ac.

NEG. 20 (S.P. 10-62-23)
Ellen Adams Ort.
S. 160' of SE 1/4 NW 1/4 Sec. 34-30-23
0.20 Ac.

BEG AMEND. WIDTH ORDER NO. 10808
P.O.S.P. 10-62-23



LAKE JOSEPHINE

MICROFILMED
GAMBRY CO. ILL.

R 668

MICROFILMED
GAMBRY CO. ILL.

R 668

SP 51-125-

LAKE JOHANNA

PAR. 21 (SP10-62-23)
Laura B. Brimhall, et al.
Pt. Gov. Lot 2, Sec. 34-30-23
1.41 Ac.

PAR. 22 (10-62-23)
Elizabeth O. Hurd
S. 370' of N. 850' of
Gov. Lot 2 of Sec. 34-30-23
lying W. of Anoka Cut-off (Doc. No. 30236)
0.02 Ac.

PAR. 24 (SP10-62-23)
Lester Drake
Pt. Gov. Lot 2, Sec. 34-30-23
0.09 Ac.
(Sign Easement)

NOTE: For R/W on S.P. 6216 (51-125-22)
(PAR. 1, 201, 201F, 317A, 317B), See
R/W Map - File No. 32-38.

-22
(Access Only)
PAR. 217A
Stiems Bros, Inc.
Pt. N.W. 1/4 N.W. 1/4, Sec. 3-29-23
Pt. Gov't Lots 3 & 4, Sec. 34-30-23

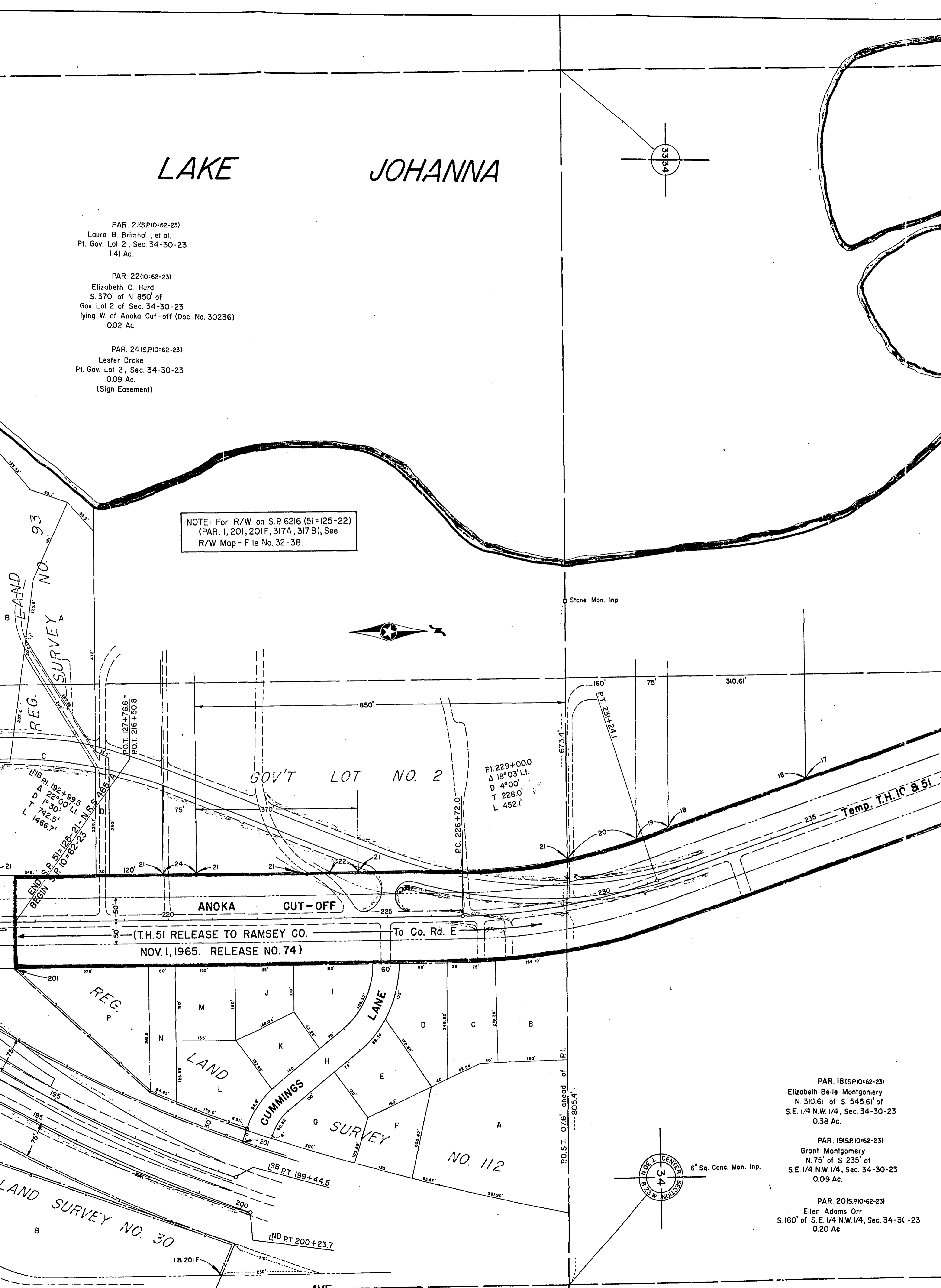
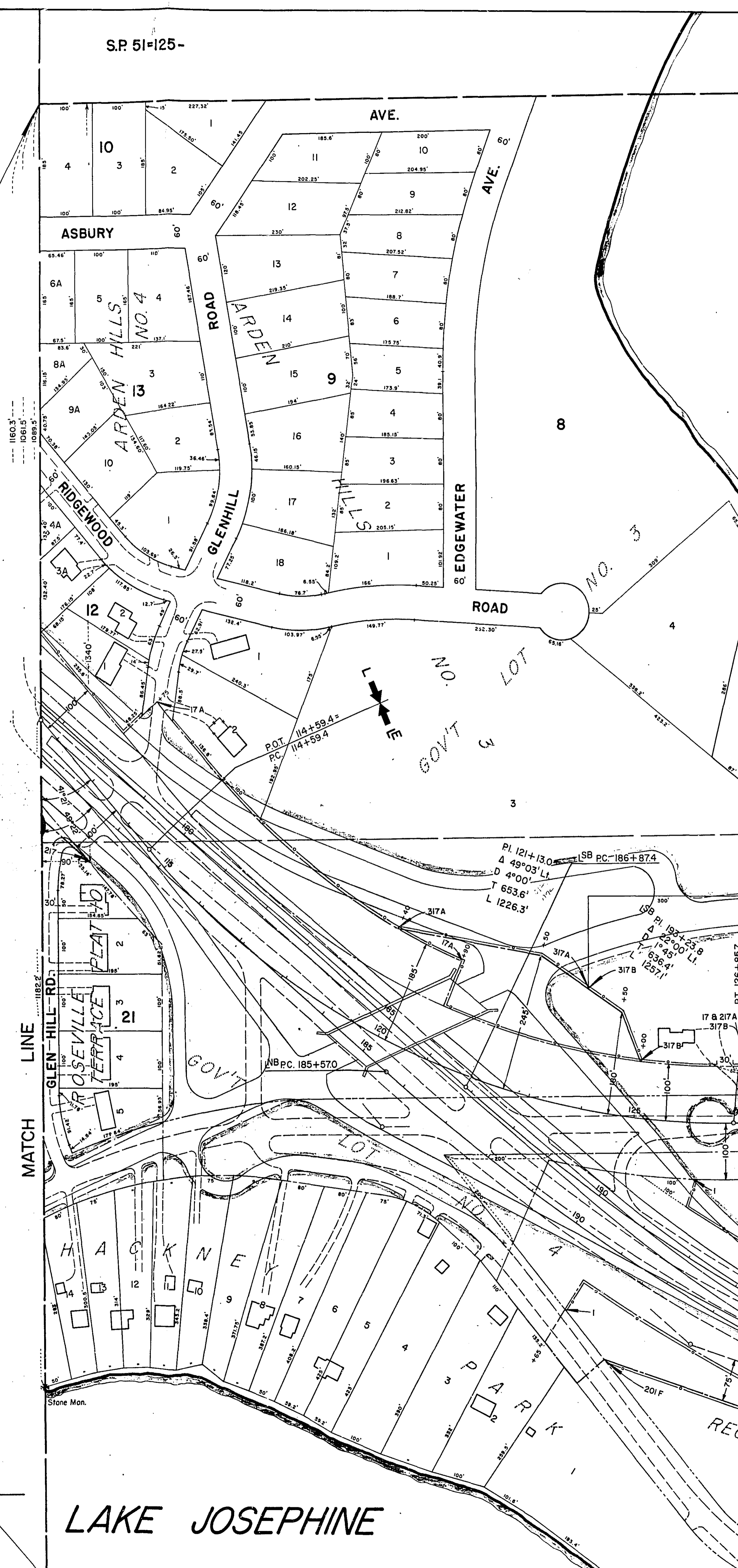
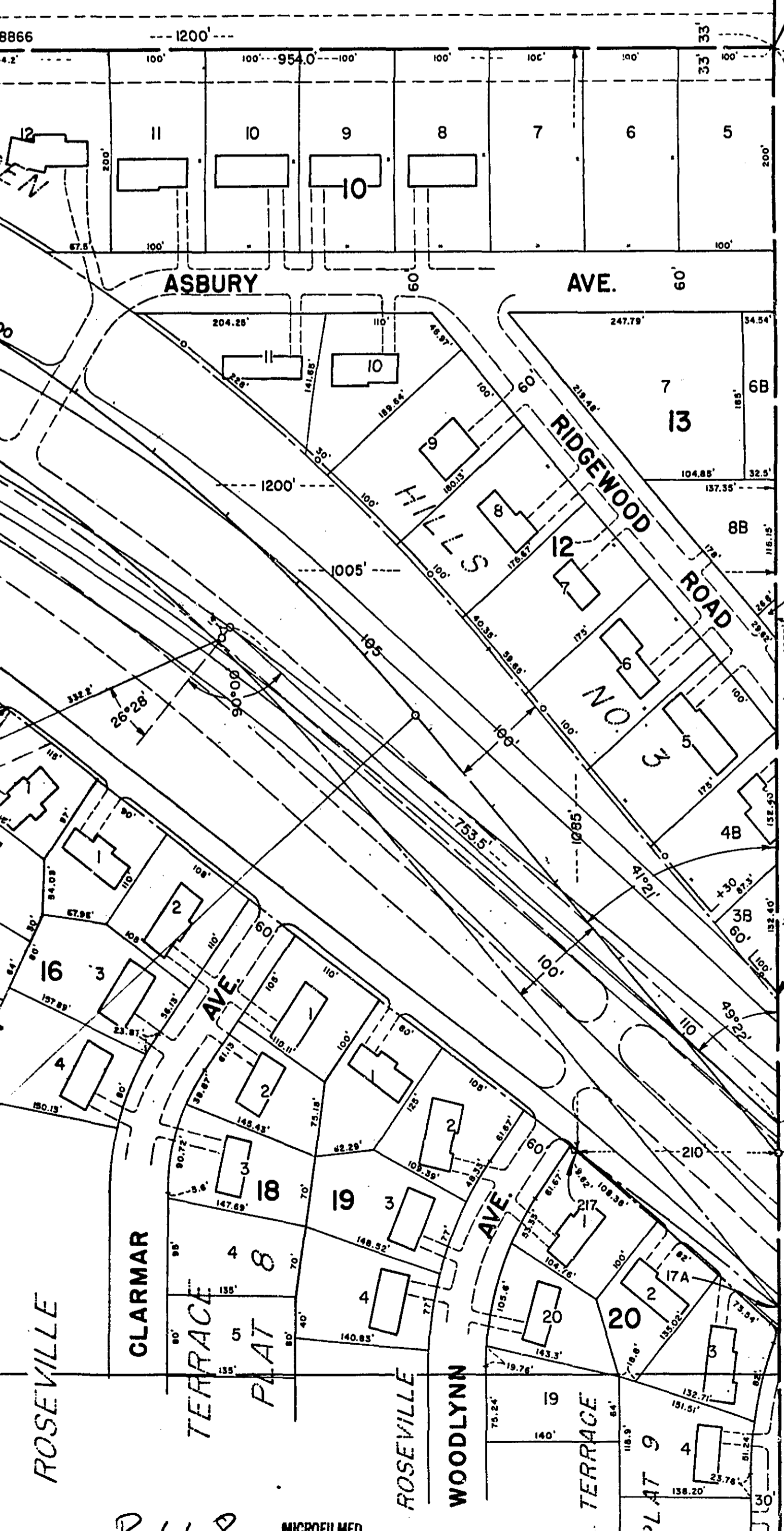

LAKE JOSEPHINE

PAR. 18 (SP10-62-23)
Elizabeth Belle Montgomery
N. 310.61' of S. 545.61' of
S.E. 1/4 N.W. 1/4, Sec. 34-30-23
0.38 Ac.

PAR. 19 (SP10-62-23)
Grant Montgomery
N. 75' of S. 235' of
S.E. 1/4 N.W. 1/4, Sec. 34-30-23
0.09 Ac.

PAR. 20 (SP10-62-23)
Ellen Adams Orr
S. 160' of S.E. 1/4 N.W. 1/4, Sec. 34-30-23
0.20 Ac.

R-668
MICROFILMED
RAMSEY CO. ENGR.



LAKE JOHANNA

PAR. 21(S.P.10-62-21)
 B. Brimhall, et al.
 Lot 2, Sec. 34-30-23
 1.41 Ac.

PAR. 22(S.P.10-62-23)
 Elizabeth O. Hurd
 70' of N. 850' of
 2 of Sec. 34-30-23
 of Anoka Cut-off Doc. No. 30236
 0.02 Ac.

PAR. 24(S.P.10-62-23)
 Foster Drake
 Lot 2, Sec. 34-30-23
 0.09 Ac.
 (Sign Easement)

NOTE: For R/W on S.P. 6216 (S1=125-22)
 (PAR. 1, 201, 201 F, 317A, 317B), See
 R/W Map - File No. 32-38.

GOV'T LOT NO. 1

GOV'T LOT NO. 2

PI 229+000
 Δ 18°03' Lt.
 D 4°00'
 T 228.0'
 L 452.1'

Note:
 R/W Bounded By Shaded Outline
 Was Released From The T.H. System
 Date 11-1-65 Release No. 74
 O.C.D. To Ramsey County Date: 5-30-74
 For Relocated Route See File No. 32-38

PAR. 217 (S.P.10-62-23)
 Northwestern National Bank
 Trust Co. of Minneapolis
 Gov. Lot 1
 N.E. 1/4 N.W. 1/4 } Sec. 34-30-23
 4.35 Ac.

PAR. 18(S.P.10-62-23)
 Elizabeth Belle Montgomery
 N. 310.61' of S. 545.61' of
 S.E. 1/4 N.W. 1/4, Sec. 34-30-23
 0.38 Ac.

PAR. 19(S.P.10-62-23)
 Grant Montgomery
 N. 75' of S. 235' of
 S.E. 1/4 N.W. 1/4, Sec. 34-30-23
 0.09 Ac.

PAR. 20(S.P.10-62-23)
 Ellen Adams Orr
 S. 160' of S.E. 1/4 N.W. 1/4, Sec. 34-30-23
 0.20 Ac.

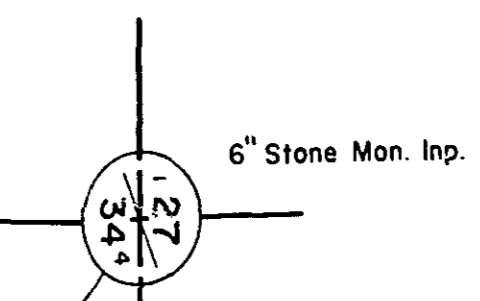
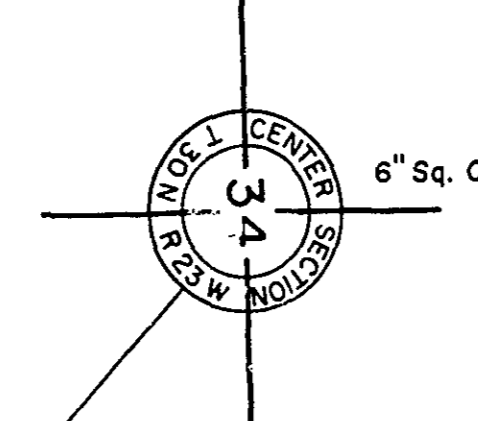
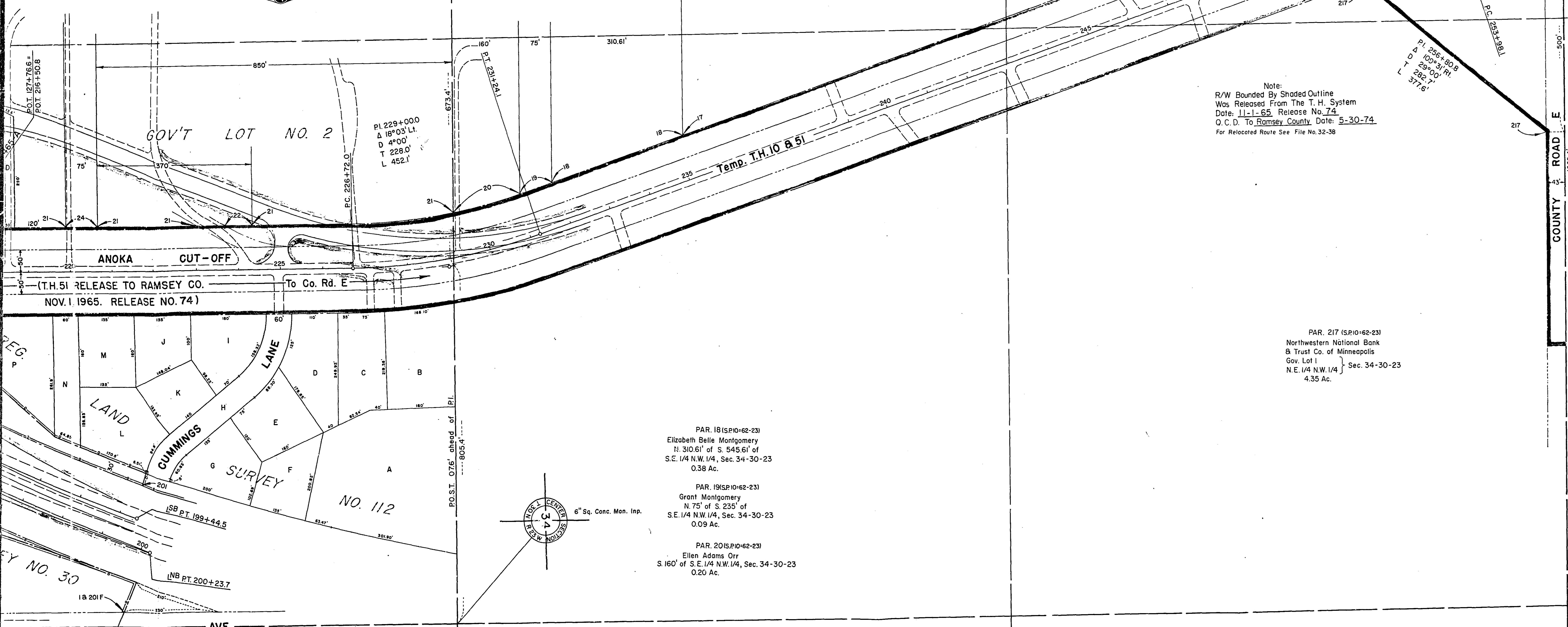

MICROFILMED
 RAMSEY CO. ENGR. 2-668