

8+70 Lt. Inp. 15' 42" C.M.  
 8+87' Inp. 56' C.M.

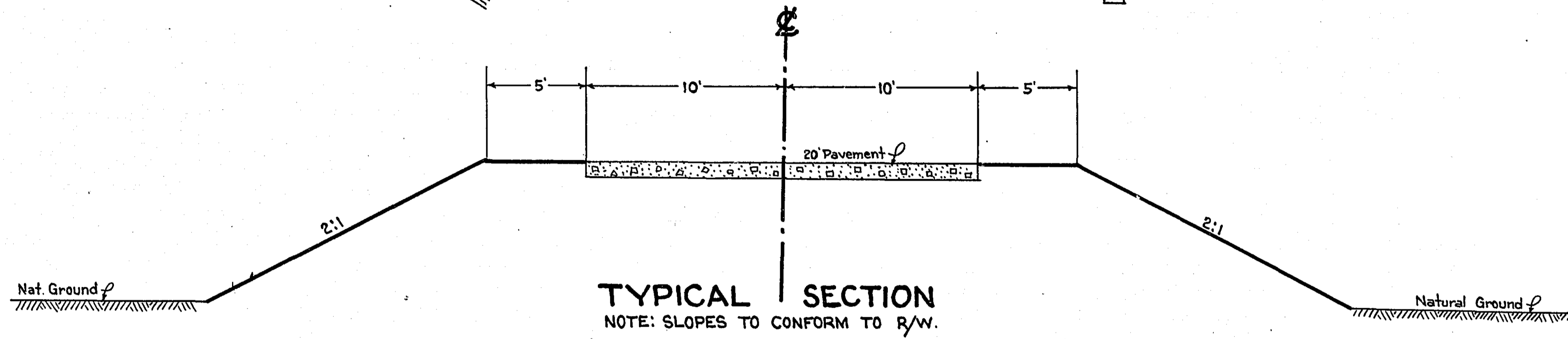

**TYPICAL SECTION**  
 NOTE: SLOPES TO CONFORM TO R/W.

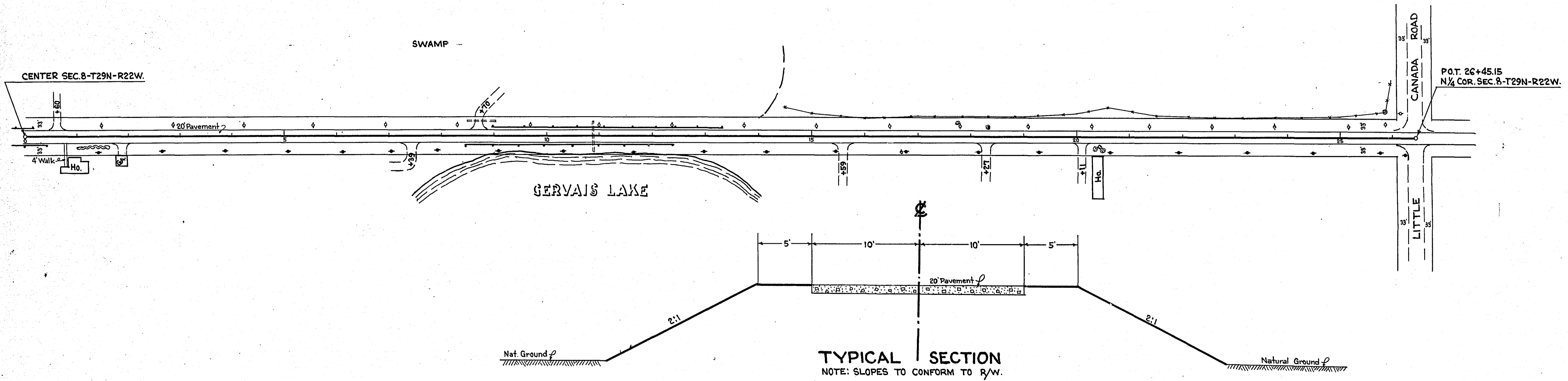
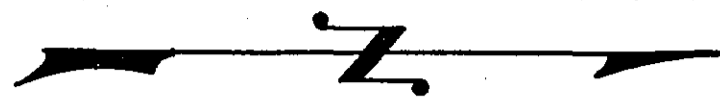
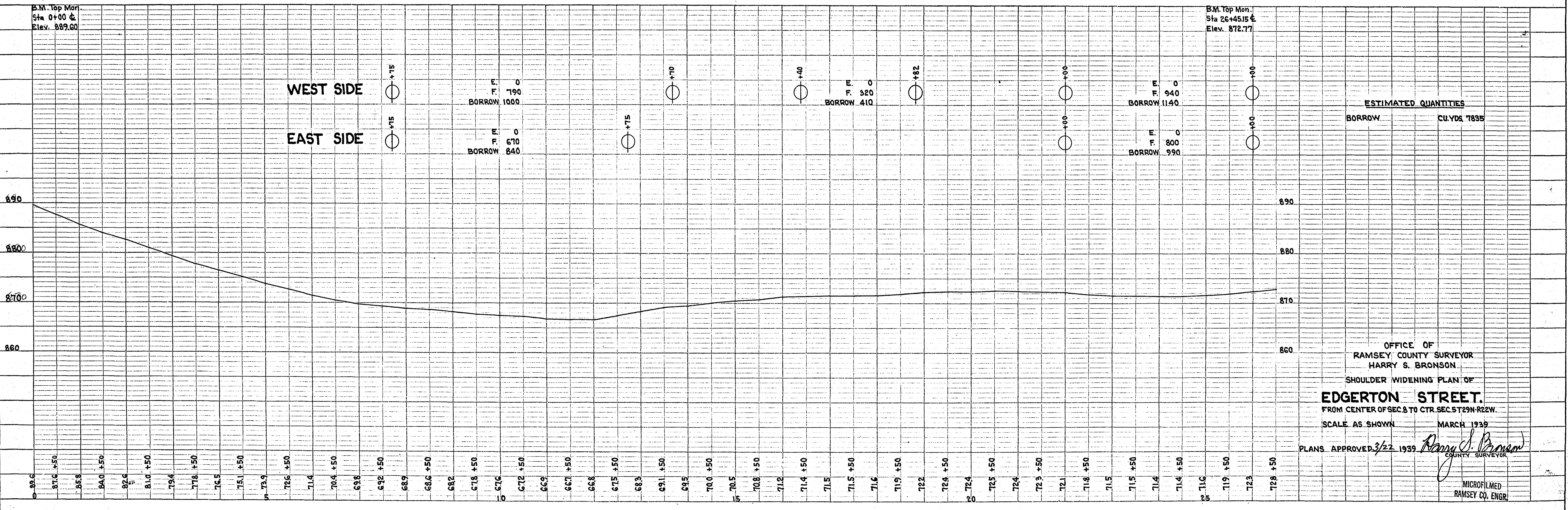

DATE \_\_\_\_\_ BY \_\_\_\_\_  
 SURVEYED \_\_\_\_\_  
 PLOTTED \_\_\_\_\_  
 NOTE BOOK \_\_\_\_\_  
 ALIGNMENT CHECKED \_\_\_\_\_  
 RT. OF WAY CHECKED \_\_\_\_\_  
 NO. \_\_\_\_\_

DATE \_\_\_\_\_ BY \_\_\_\_\_  
 SURVEYED \_\_\_\_\_  
 PLOTTED \_\_\_\_\_  
 NOTE BOOK \_\_\_\_\_  
 B.M. NOTED \_\_\_\_\_  
 STRUCTURE NOTED \_\_\_\_\_  
 NO. \_\_\_\_\_

OFFICE OF  
 RAMSEY COUNTY SURVEYOR  
 HARRY S. BRONSON  
 SHOULDER WIDENING PLAN OF  
**EDGERTON STREET.**  
 FROM CENTER OF SEC. 8 TO CTR. SEC. 5 T29N-R22W.  
 SCALE AS SHOWN MARCH 1939  
 PLANS APPROVED 3/22 1939 *Harry S. Bronson*  
 COUNTY SURVEYOR  
 MICROFILMED  
 RAMSEY CO. ENGR.



36+87.4  
 1hp. 18x5x50' Stone Box Culv.

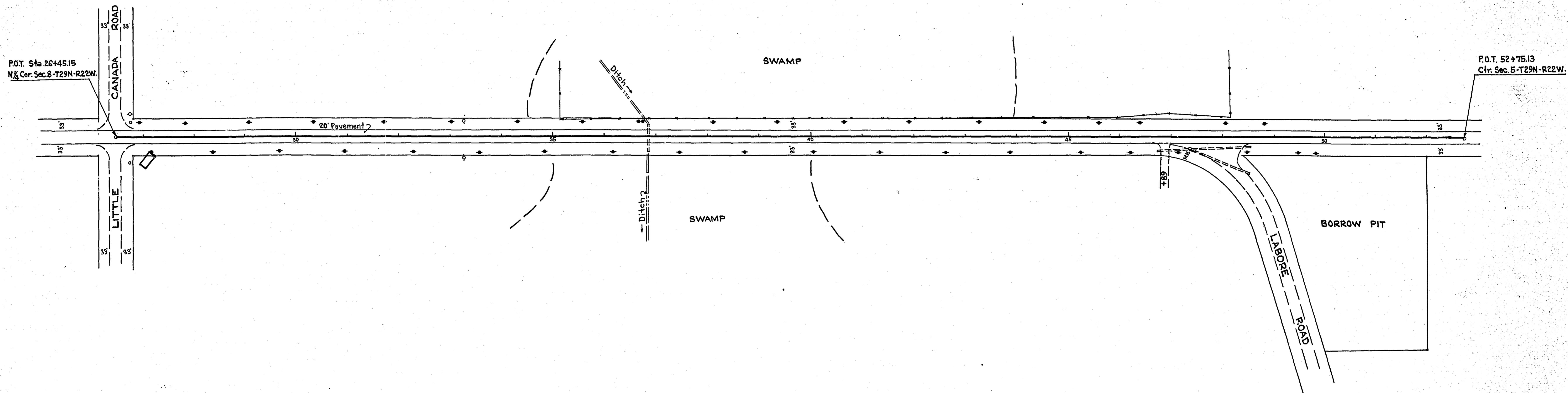

B.M. Top Mon.  
 Sta. 26+45.15  
 Elev. 872.77

B.M. Spk. in G.R.  
 Edgerton & Labore  
 Elev. 897.27

B.M. Top Mon.  
 Sta. 52+75.13  
 Elev. 909.58

WEST SIDE

E. 0  
 F. 160  
 BORROW 200

E. 0  
 F. 900  
 BORROW 1080

E. 0  
 F. 480  
 BORROW 605

EAST SIDE

E. 0  
 F. 250  
 BORROW 320

E. 0  
 F. 610  
 BORROW 790

E. 0  
 F. 360  
 BORROW 460

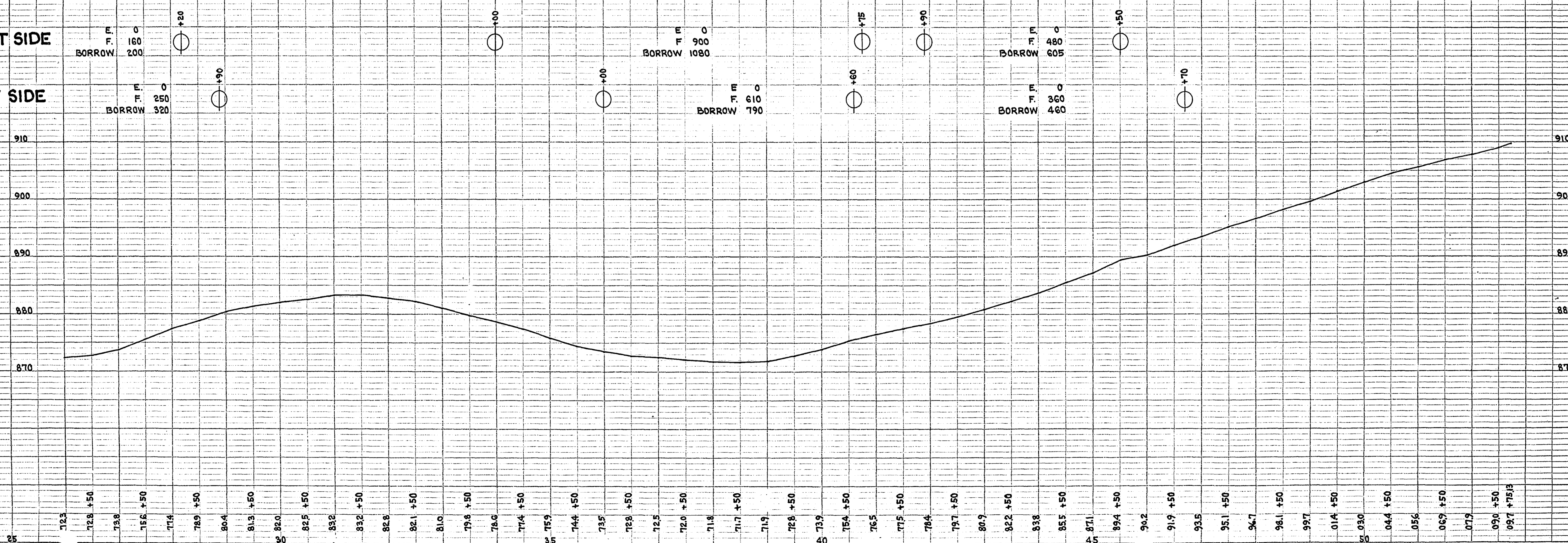

72.3  
 72.8 +50  
 73.8  
 74.5 +50  
 77.4  
 78.9 +50  
 80.4  
 81.3 +50  
 82.0  
 82.5 +50  
 83.2  
 83.2 +50  
 82.8  
 82.1 +50  
 81.0  
 79.8 +50  
 78.6  
 77.4 +50  
 75.9  
 74.4 +50  
 73.5  
 72.8 +50  
 72.5  
 72.0 +50  
 71.8  
 71.7 +50  
 71.9  
 72.8 +50  
 73.9  
 75.4 +50  
 76.5  
 77.5 +50  
 78.4  
 79.7 +50  
 80.9  
 82.2 +50  
 83.8  
 85.5 +50  
 87.1  
 89.4 +50  
 90.2  
 91.9 +50  
 93.5  
 95.1 +50  
 96.7  
 98.1 +50  
 99.7  
 01.4 +50  
 03.0  
 04.4 +50  
 05.6  
 06.7 +50  
 07.9  
 09.0 +50  
 09.7 +75.13

MICROFILMED  
 RAMSEY CO. ENGR.

PLATE 1-PLAN-PROFILE C.P.R. & E. STANDARD  
 KLUFFEL & EGGEN CO. NEW YORK

SHEET 2 OF 2 SHEETS

R-476



PLAN  
 NOTE BOOK  
 NO.

PROFILE  
 NOTE BOOK  
 NO.