

STATE PROJ. 1-37				TITLE RECORD				COUNTY - RAMSEY					
STATE AID NO.	KIND OF INST.	DATE OF INST.	GRANTOR	REGISTERED BOOK PAGE	DATE	ACRES	STATION	STATION	CROSSING	THW	REMARKS		
1	AGR	4-22	CHAS. HOFFMAN				0+00	6+00	71.4	31.00	22	50 ⁰⁰ PD	
2	AGR	7-17	ABNER J. AUGER				1+58.1	19+70.3	SW 1/4 SE 27	30.22	22	50 ⁰⁰ PD	
1-R	QCD	2-5-21	Abner J. Auger	783	604	3-9-21	5.01		SE 1/4	27	30	22	
1-R	"	4-5-21	Albert Scheuneman	715	16	4-6-21			SW 1/4 SE 27	30	22		
2-R	"	2-5-21	Chas. W. A. Schreiber	702	475	3-9-21	1.77		Lot 12 Block 4				
3-R	"	2-5-21	Wm. O. Bergstrom	695	135	3-9-21	0.49		Lot 11 Block 4				
4-R	"	2-26-21	Edward H. Waldon et al	702	473	3-9-21	0.49		Lot 10 Block 4				
5-R	"	2-5-21	George La Fond	695	134	3-9-21	0.49		Lot 9 Block 4				
5-R	"	"	Bankers Security Co.	703	605	"	"		Lot 8				
6-R	"	"	John A. Holman	696	41	"	0.96		Lot 7				
7-R	"	"	Carrie F. Lindenberg	695	136	"	"		Lot 14 Block 5				
8-R	"	"	Joanna W. Hicks	695	137	"	"		Lot 15 Block 5				

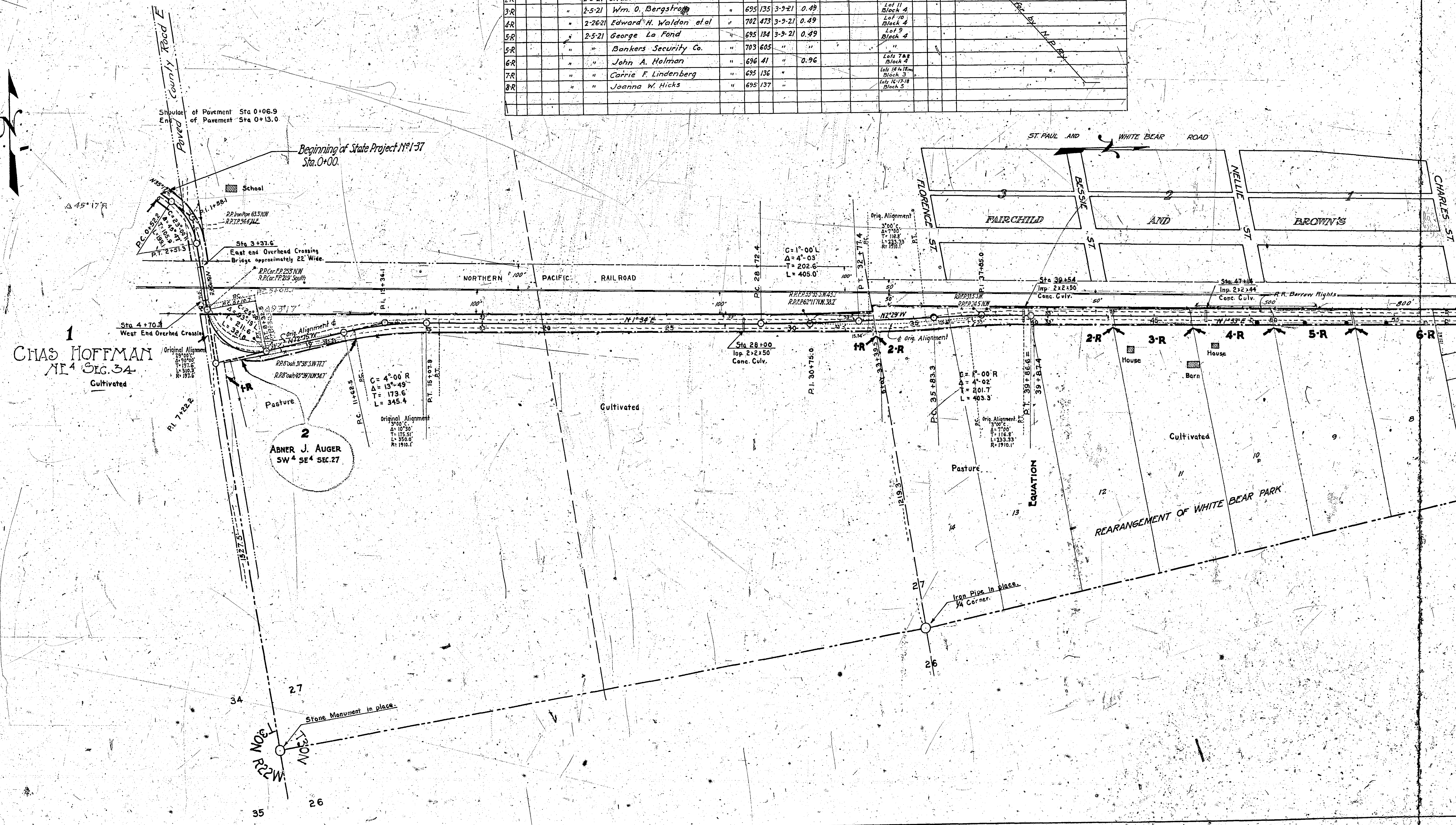

MINNESOTA HIGHWAY DEPARTMENT
 RAMSEY COUNTY
 RIGHT OF WAY MAP
 STATE PROJECT No. 1-37 F.A.P. No.
 BET. ST. PAUL & WHITE BEAR

R-42

STATE PROJ. 1-37										TITLE RECORD				COUNTY - RAMSEY	
NO.	STATE AND R.C. NO.	KIND OF INST.	DATE OF INST.	GRANTOR	GRANTEE	REGISTERED BOOK/PAGE	DATE	ACRES	STATION TO STATION	CROSS SECTION	FW	R.	REMARKS		
1	AGR 4-422			CHAS. HOFFMAN					0+00	6+00	11' 4"	34	30	22	50' PD
2	AGR 7-272			ABNER J. AUGER					1+58.1	19+70.5	51' 2"	27	30	22	50' PD
1-R	QCD. 2-5-21			Abner J. Auger	Ramsey Co.	703	604	3-9-21	5.01		52 1/2'	27	30	22	
1-R	"			Abner J. Auger	"	715	16	4-6-21			5W 1/2 SE 1/4	27	30	22	
2-R	"			Chas. W.A. Schreiber	"	702	475	3-9-21	1.77		Lot 10 Block 4				
3-R	"			Wm. O. Bergstrom	"	695	135	3-9-21	0.49		Lot 11 Block 4				
4-R	"			Edward H. Walden et al	"	702	473	3-9-21	0.49		Lot 10 Block 4				
5-R	"			George La Fond	"	695	134	3-9-21	0.49		Lot 11 Block 4				
5-R	"			Bankers Security Co.	"	703	605	"	"						
6-R	"			John A. Helman	"	696	41	"	0.96		Lot 7 & 8 Block 4				
7-R	"			Carrie F. Lindenberg	"	695	136	"	"		Lot 14 & 15 Block 3				
8-R	"			Joanna W. Hicks	"	695	137	"	"		Lot 16 & 17 Block 3				

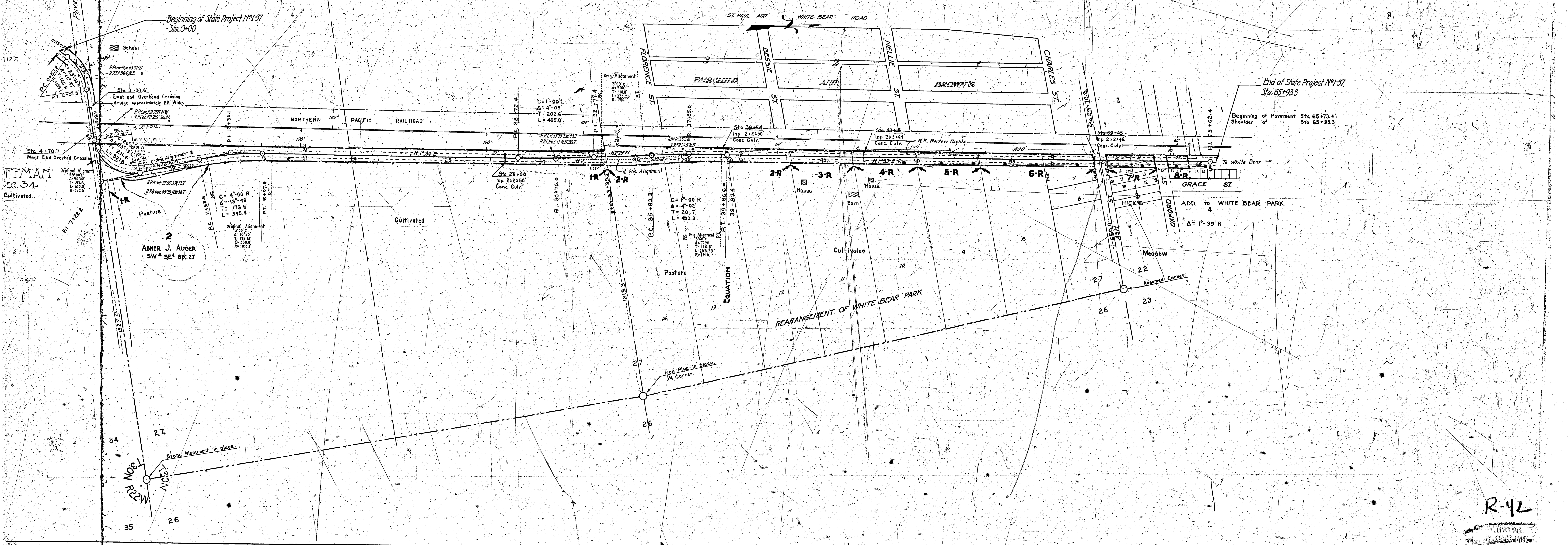

R-42

228

R-42
MICROFILMED
RAMSEY CO. ENGR.

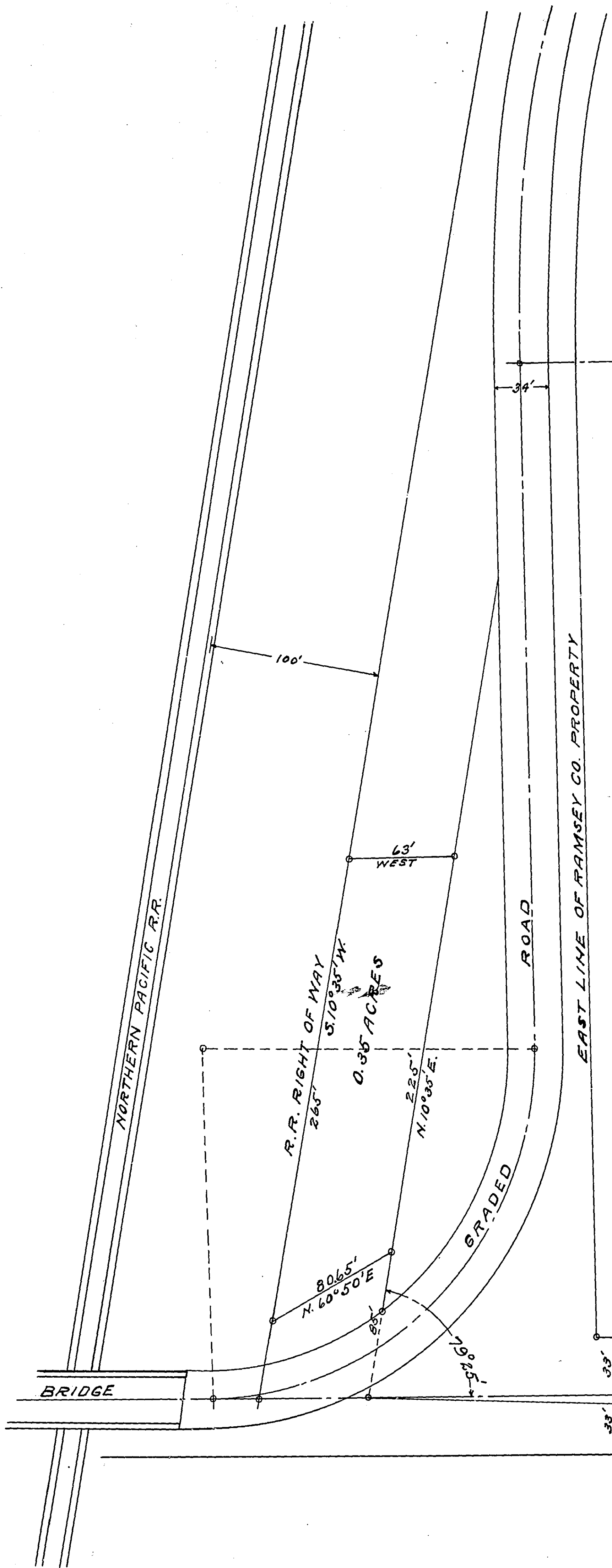

DESCRIPTION:-
 A TRACT OF LAND IN THE S.W. $\frac{1}{4}$ OF S.E. $\frac{1}{4}$ OF SECTION 27 T. 30 N. R. 22 W.
 DESCRIBED AS FOLLOWS, COMMENCING AT A POINT ON THE SOUTH
 LINE OF THE S.E. $\frac{1}{4}$ OF SAID SECTION 27-1664.72' WEST OF THE
 S.E. CORNER OF SAID SECTION, THENCE N. 10° 35' E. 85' (EIGHTY FIVE
 FEET) TO PLACE OF BEGINNING OF LAND TO BE DESCRIBED, THENCE
 N. 10° 35' E. 225 FEET, THENCE WEST PARALLEL WITH THE SOUTH
 LINE OF SAID SECTION 27, 63 FEET TO THE RIGHT OF WAY OF
 THE NORTHERN PACIFIC RAILWAY, THENCE S. 10° 35' W ON SAID
 RIGHT OF WAY LINE 265 FEET, THENCE N. 60° 50' E-80.65' FEET TO
 PLACE OF BEGINNING, CONTAINING 0.35 ACRES
 SCALE 50' = 1-INCH

County Road E
 KOEHLER ROAD
 S.E. COR. SEC. 27 T. 30-R 22
 1664.72'
 T. H. 244

Robert R. Godfrey
 COUNTY SURVEYOR

SEPTEMBER 1921

R-42
 MICROFILMED
 RAMSEY CO. ENGR.

R-42
 268
 1131