

NORTH
SCALE: 1" = 100'

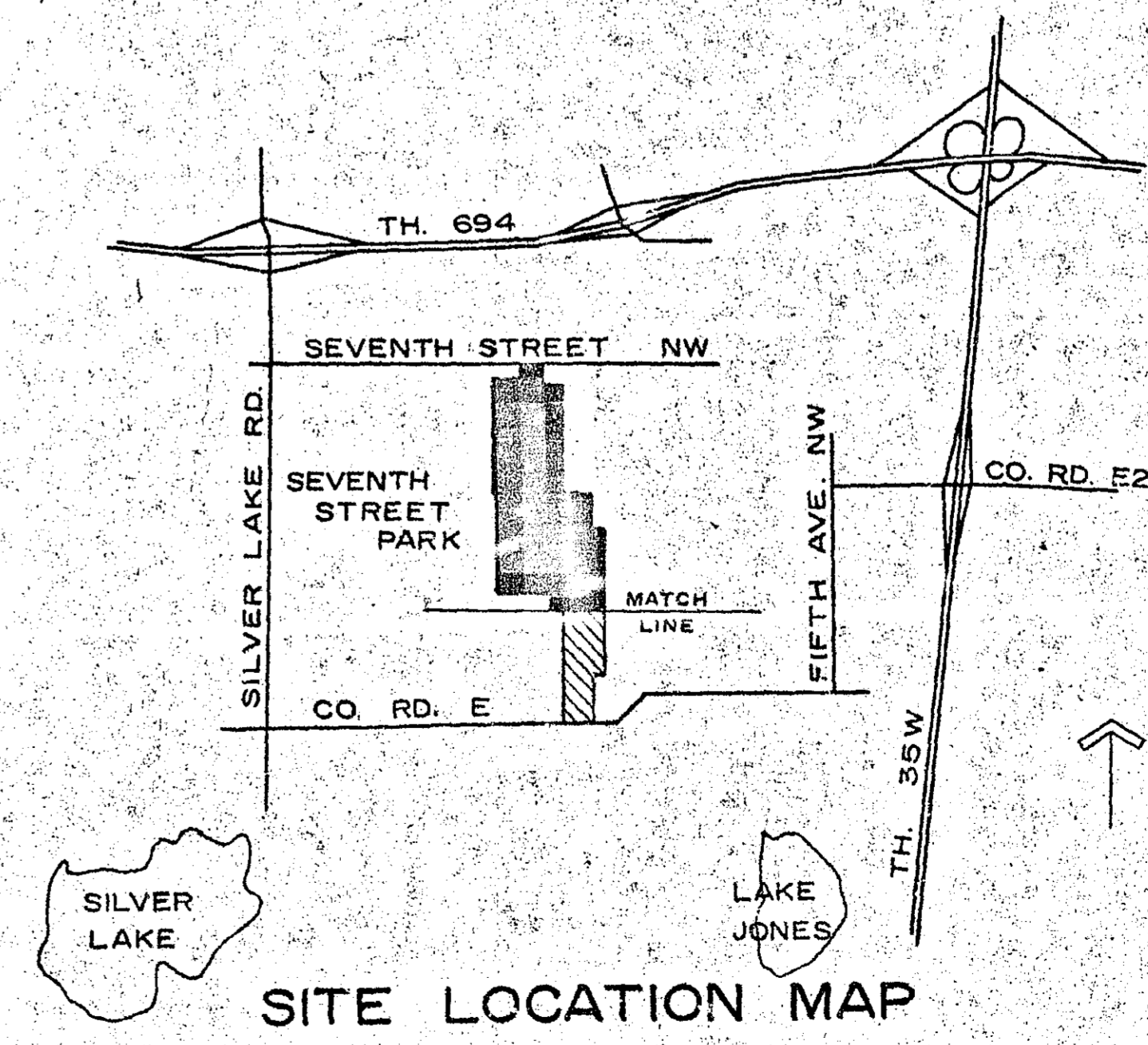

I certify that this plan specification or report was prepared by me or under my direct supervision and that I am a duly registered ENGINEER under laws of the State of MINNESOTA.
Reg. No. 6120 Date 4/23/68
C. H. Brauer

SEVENTH ST. PARK -- LAYOUT PLAN
MINNESOTA
VILLAGE OF NEW BRIGHTON,
BRAUER & ASSOCIATES, INC.
HIGHWAY 169 AND COUNTY ROAD 18
EDINA, MINNESOTA
SITE PLANNERS

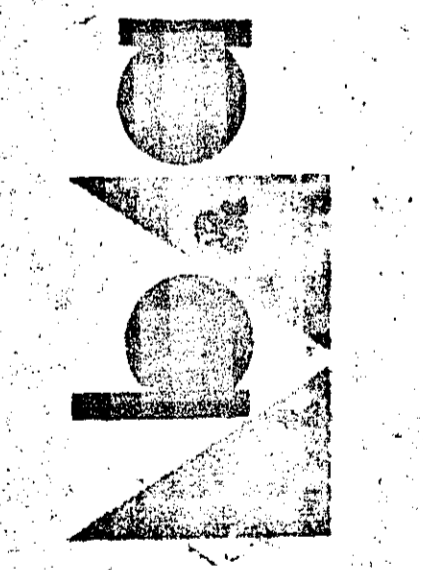

Date	Revisions
Date	4/23/68
Drawn	C.H. & D.S.
Checked	
Sheet	6745 d

MICROFILMED
RAMSEY CO. ENGR.

1
R-208

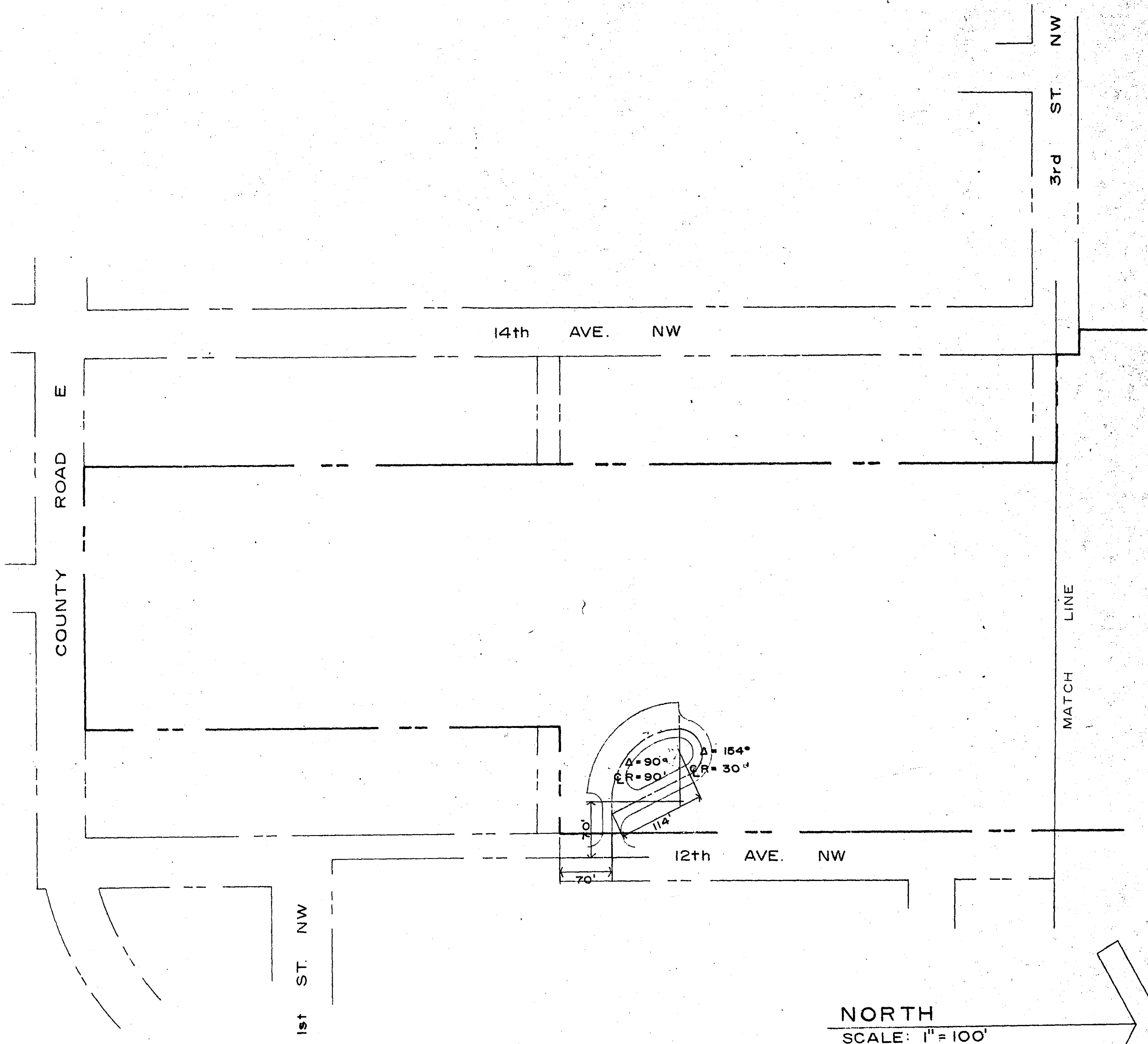

NORTH
SCALE: 1" = 100'

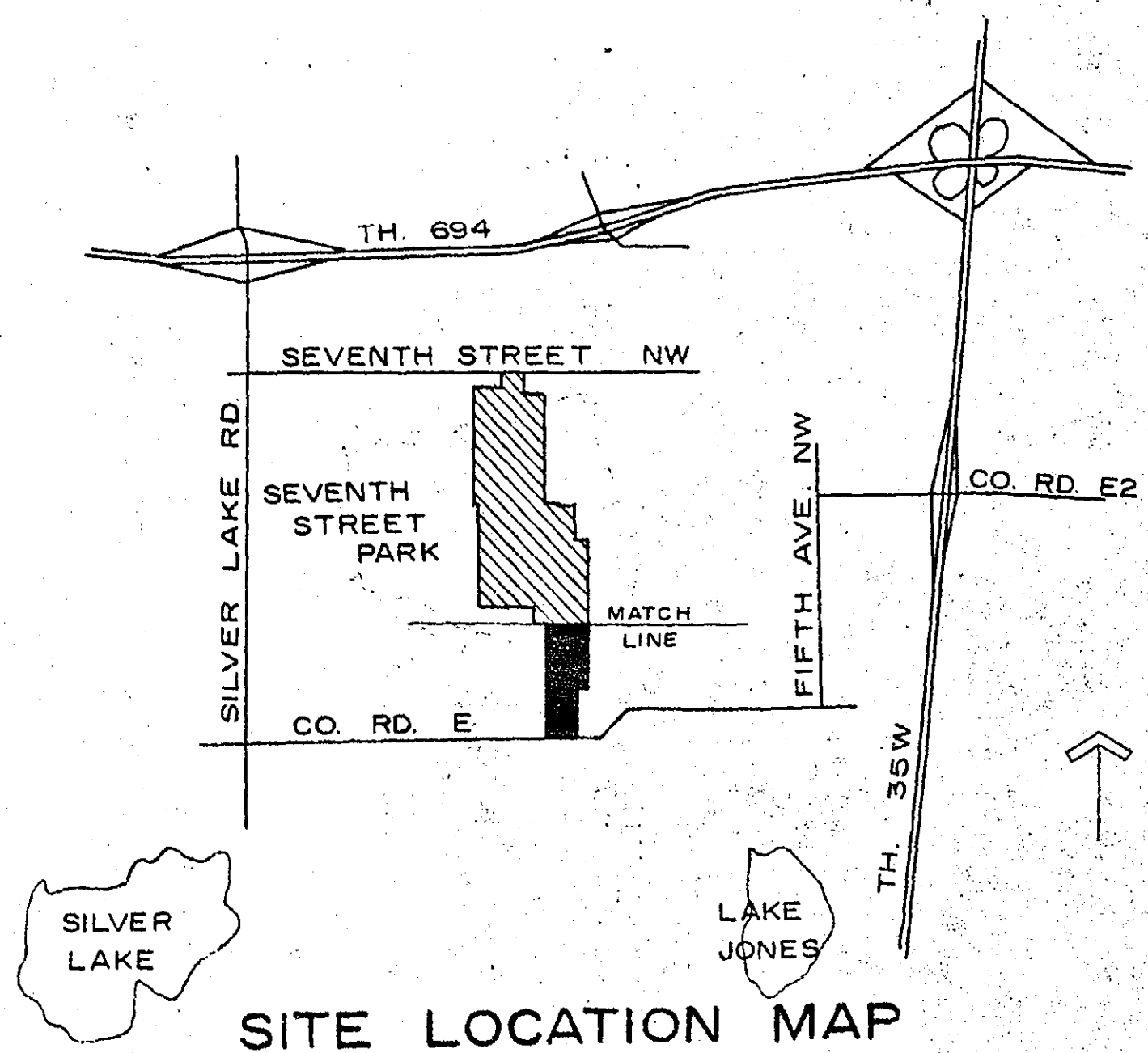

I certify that this plan specification or report was prepared by me or under my direct supervision and that I am a duly registered ENGINEER under laws of the State of MINNESOTA.
Reg. No. 6180 Date 4/23/68
D. Brann

SEVENTH ST. PARK -- LAYOUT PLAN
VILLAGE OF NEW BRIGHTON, MINNESOTA
BRAUER & ASSOCIATES, INC.
SITE PLANNERS
EDINA, MINNESOTA
HIGHWAY 165 AND COUNTY ROAD 18

Date	Revisions

Date 4/23/68
Drawn C.H. & D.S.
Checked
Sheet 6745 d

MICROFILMED BY RAMSEY CO. INC. **2**
R-200

3

I certify that this plan specification or report was prepared by me or under my direct supervision and that I am a duly registered ENGINEER under the laws of the State of MINNESOTA.
 Reg. No. 6120 Date 4/23/68
Straw

SEVENTH ST. PARK -- GRADING PLAN
VILLAGE OF NEW BRIGHTON, MINNESOTA
 BRADY & ASSOCIATES, INC.
 HIGHWAY 189 AND COUNTY ROAD 18
 PRIMA, MINNESOTA

1968

Date	Revisions
3/3	GRADING AT 7th ST. BALLFIELD GRADING
Date	4/23/68
Drawn	C.H. B. D.S.
Checked	
Sheet	5745d

MICROFILMED
 ROBERTS CO. ENGR.
 R-200

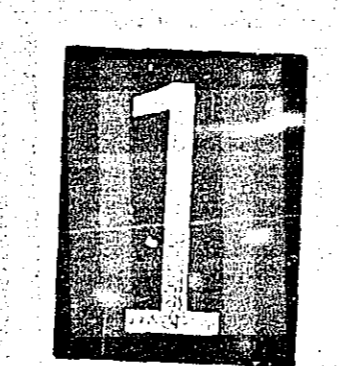
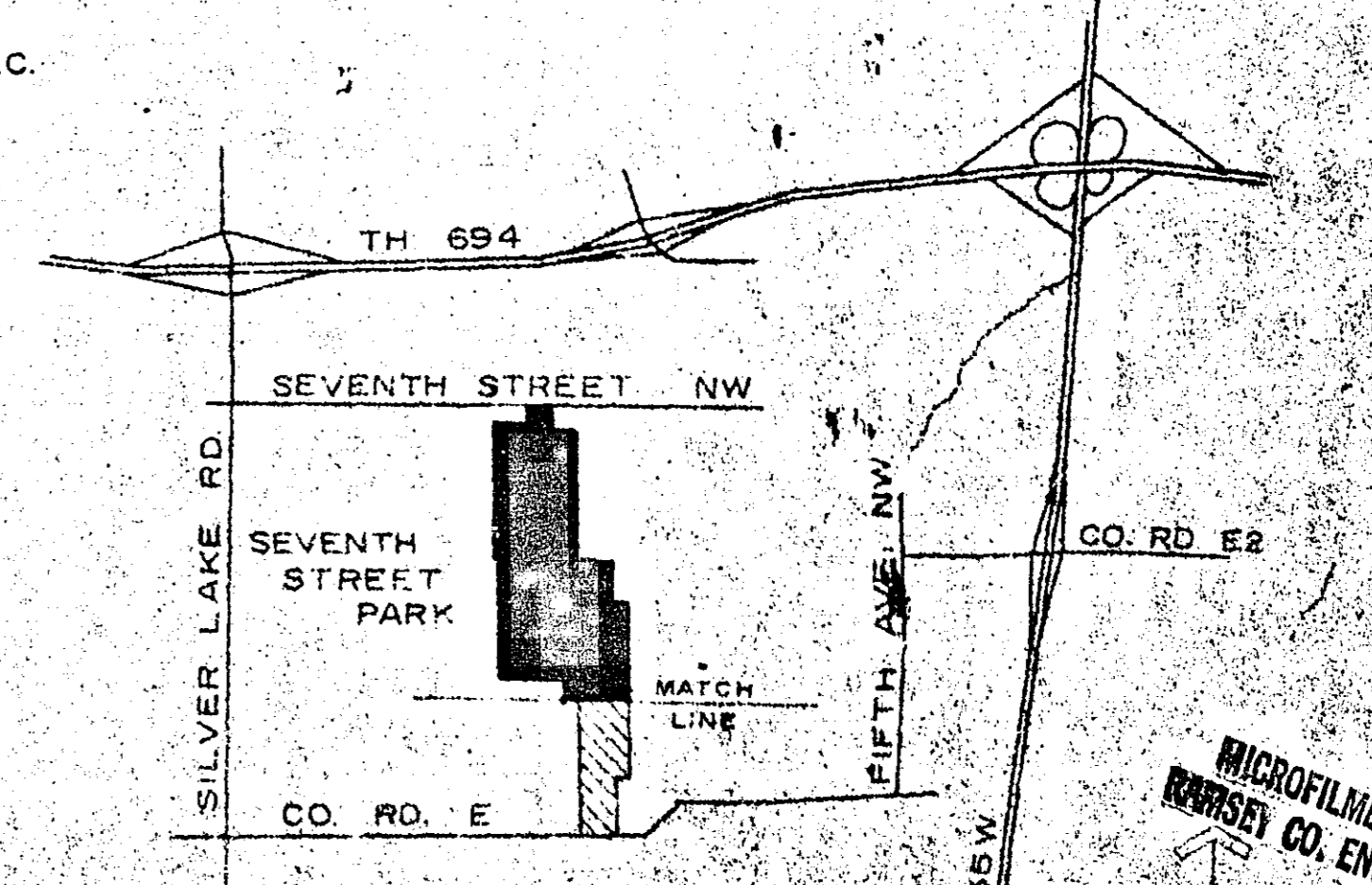
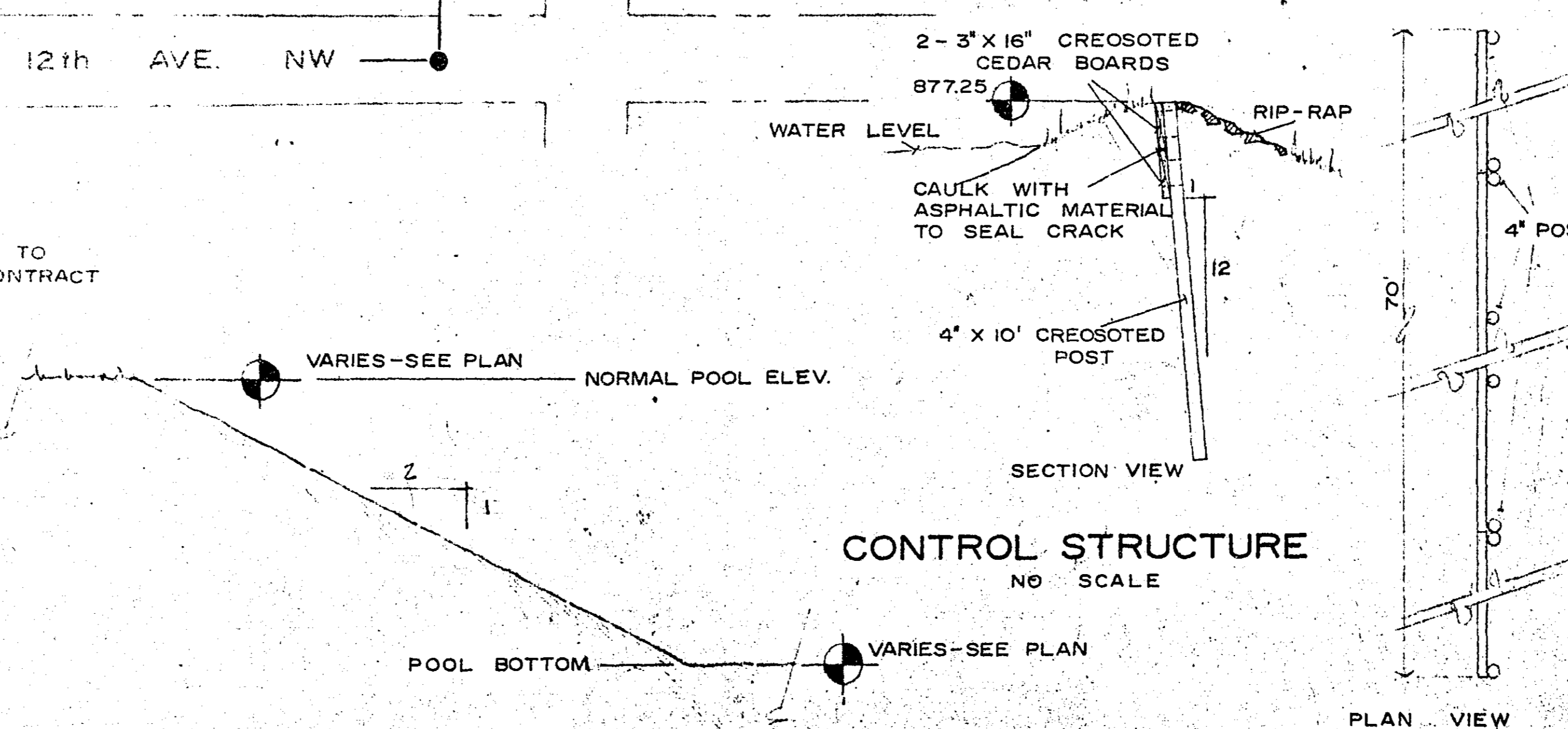
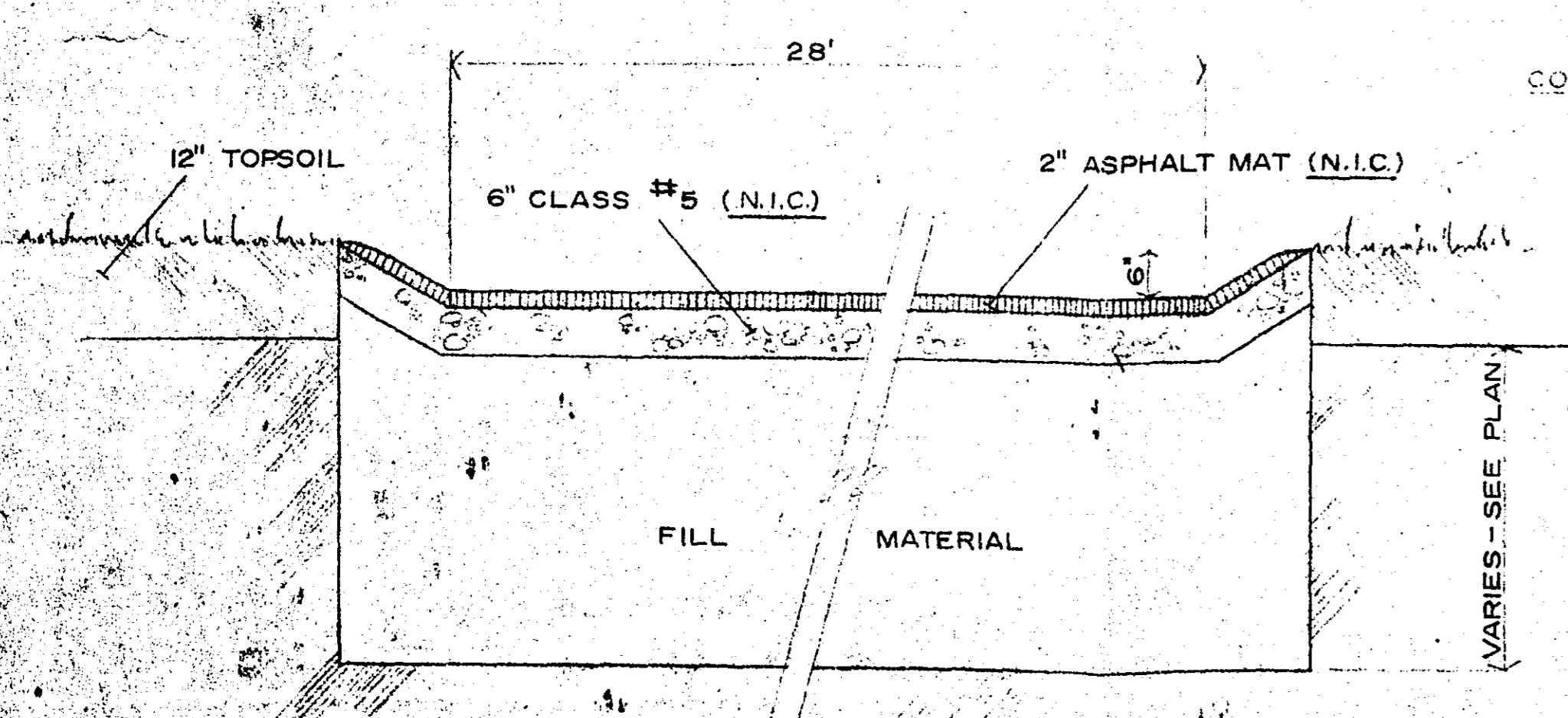
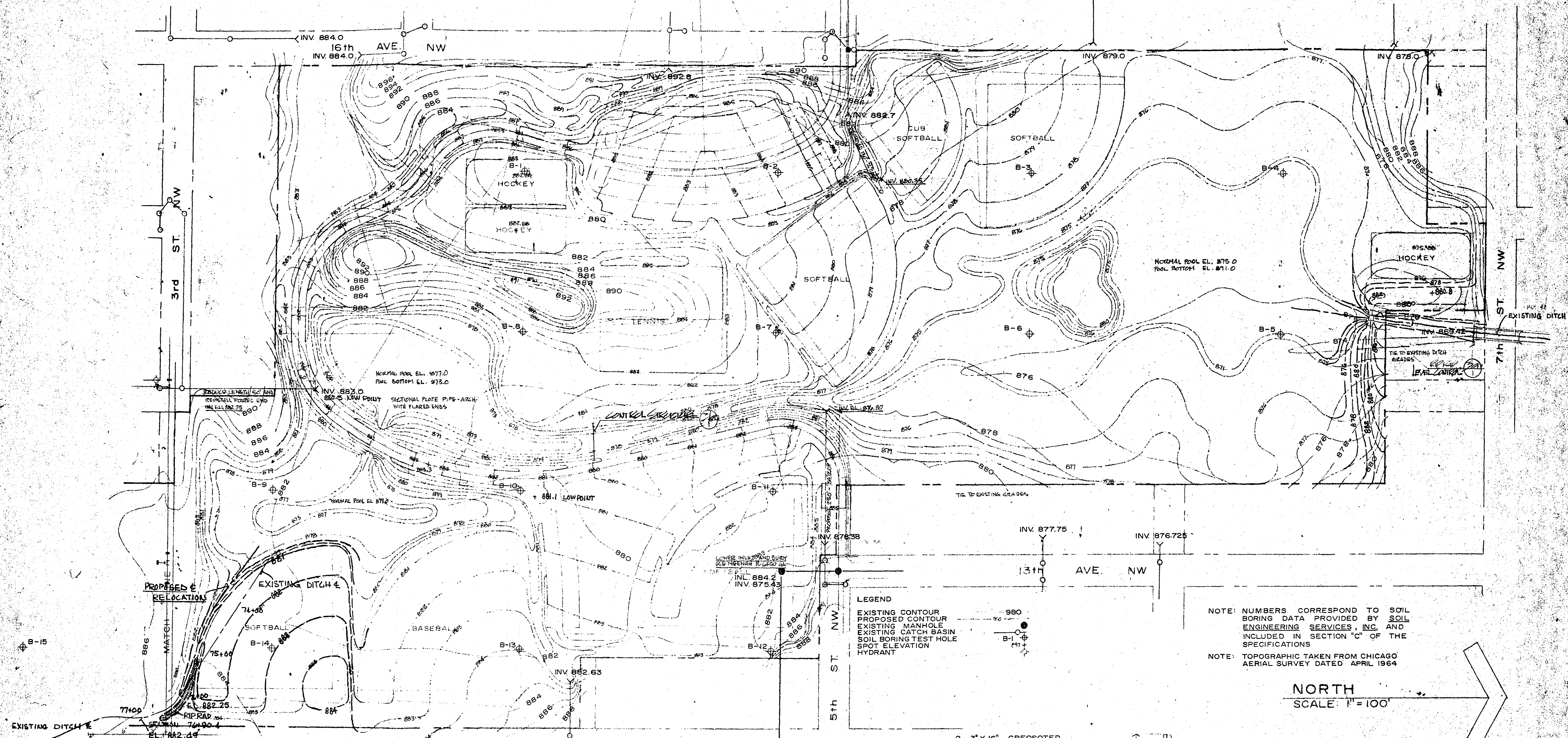

I certify that this plan specification or report was prepared by me or under my direct supervision and that I am a duly registered ENGINEER under laws of the State of MINNESOTA.
 No. 1610 Date 4/23/68
 R. J. Bauer

SEVENTH ST. PARK -- GRADING PLAN
VILLAGE OF NEW BRIGHTON, MINNESOTA
 SITE PLANNERS
 801VA MINNESOTA

SEVENTH ST. PARK
 VILLAGE OF NEW BRIGHTON, MINN.
 HIGHWAY 139 THRU COUNTY ROAD 13

9216	Drawn
517	Grading at 7th
Date	4/23/68
Drawn	C.H. & D.S.
Checked	
	6745d

MICROFILMED
 RAMSEY CO. ENGR
 3
 R-208

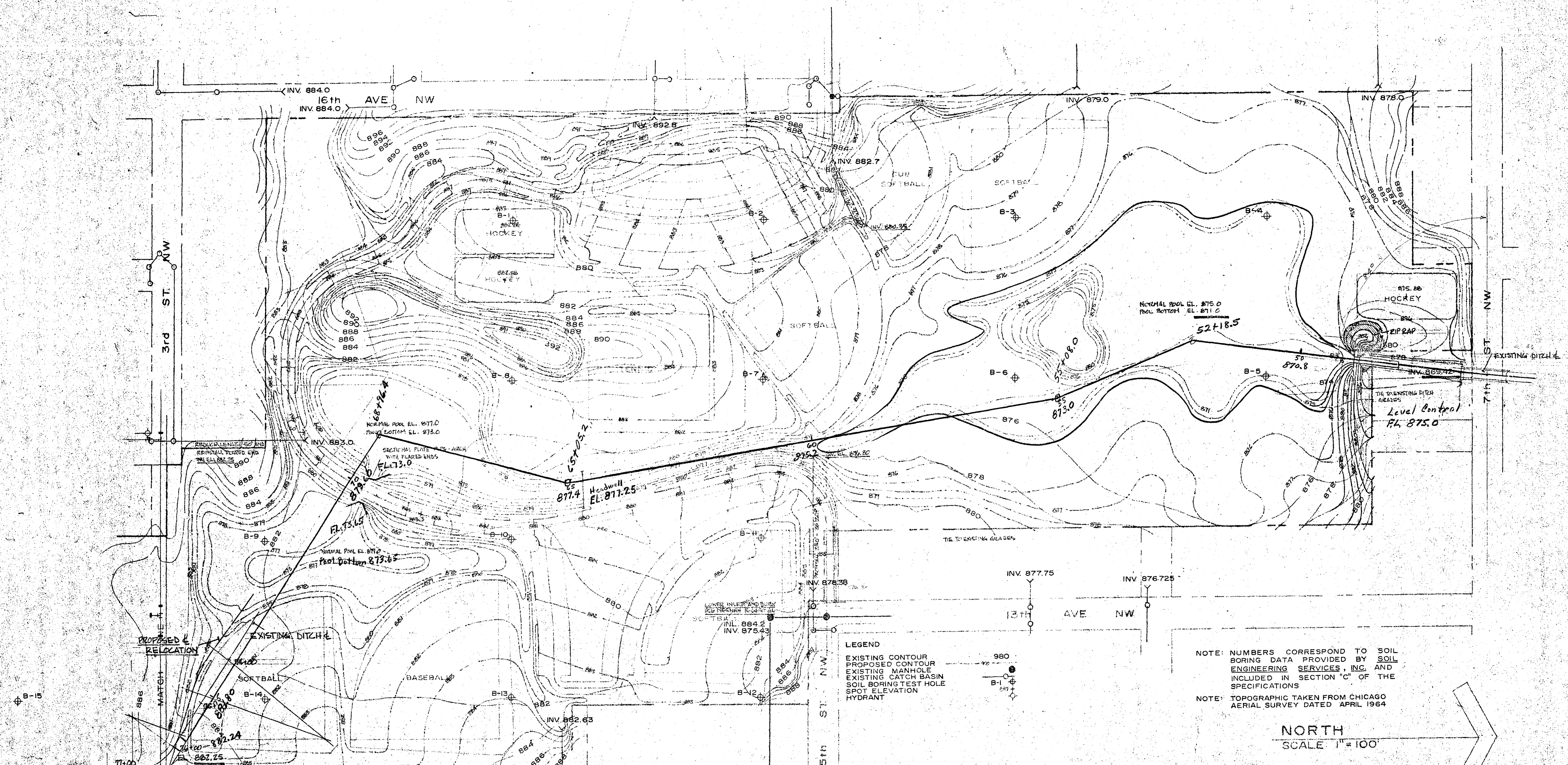

LEGEND
 EXISTING CONTOUR
 PROPOSED CONTOUR
 EXISTING MANHOLE
 EXISTING CATCH BASIN
 SOIL BORING TEST HOLE
 SPOT ELEVATION
 HYDRANT

NOTE: NUMBERS CORRESPOND TO SOIL BORING DATA PROVIDED BY SOIL ENGINEERING SERVICES, INC. AND INCLUDED IN SECTION "C" OF THE SPECIFICATIONS
 NOTE: TOPOGRAPHIC TAKEN FROM CHICAGO AERIAL SURVEY DATED APRIL 1964

NORTH
 SCALE 1" = 100'

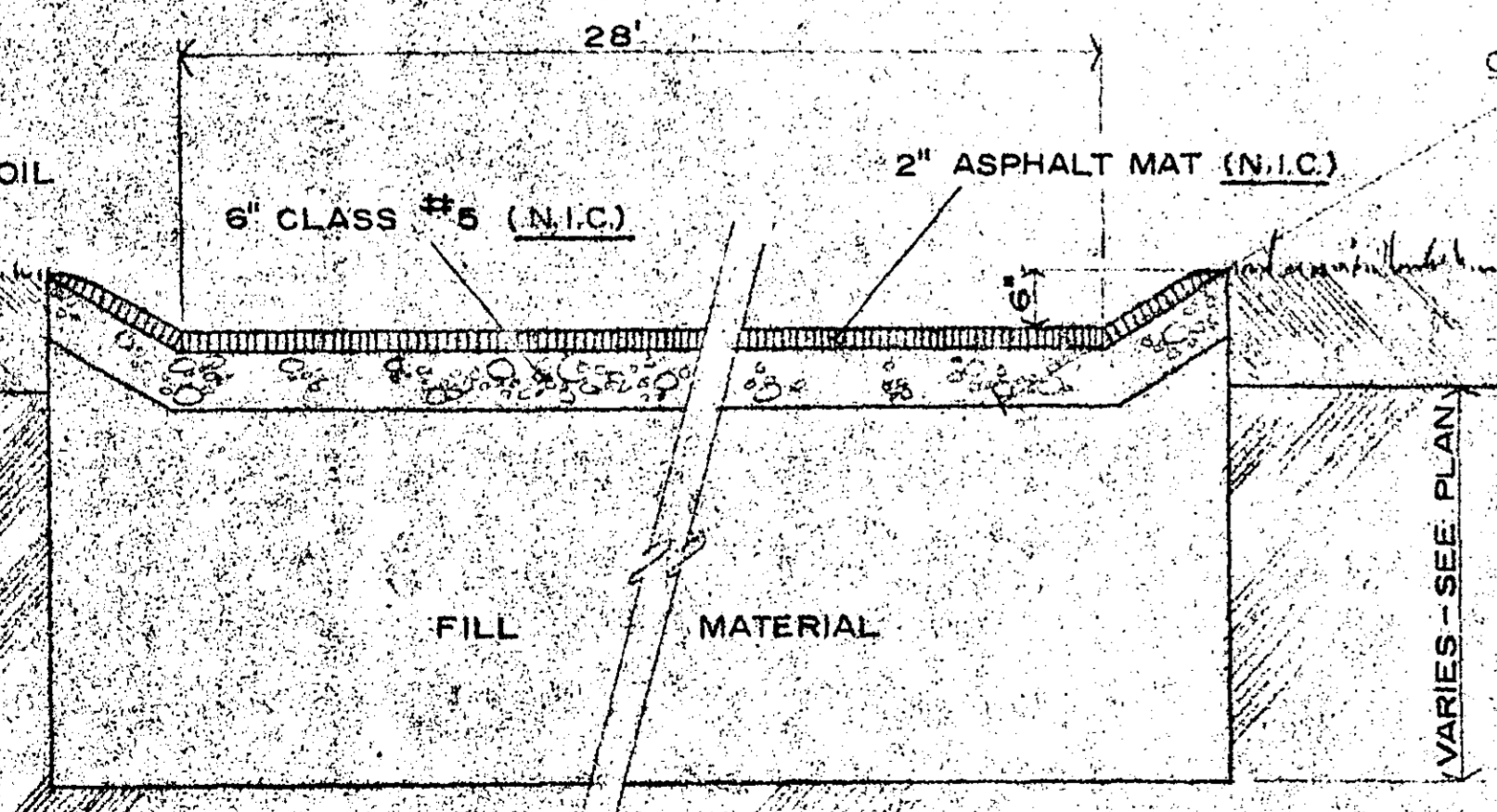

ROAD CROSS SECTION
 SCALE: 1/2" = 1'-0"

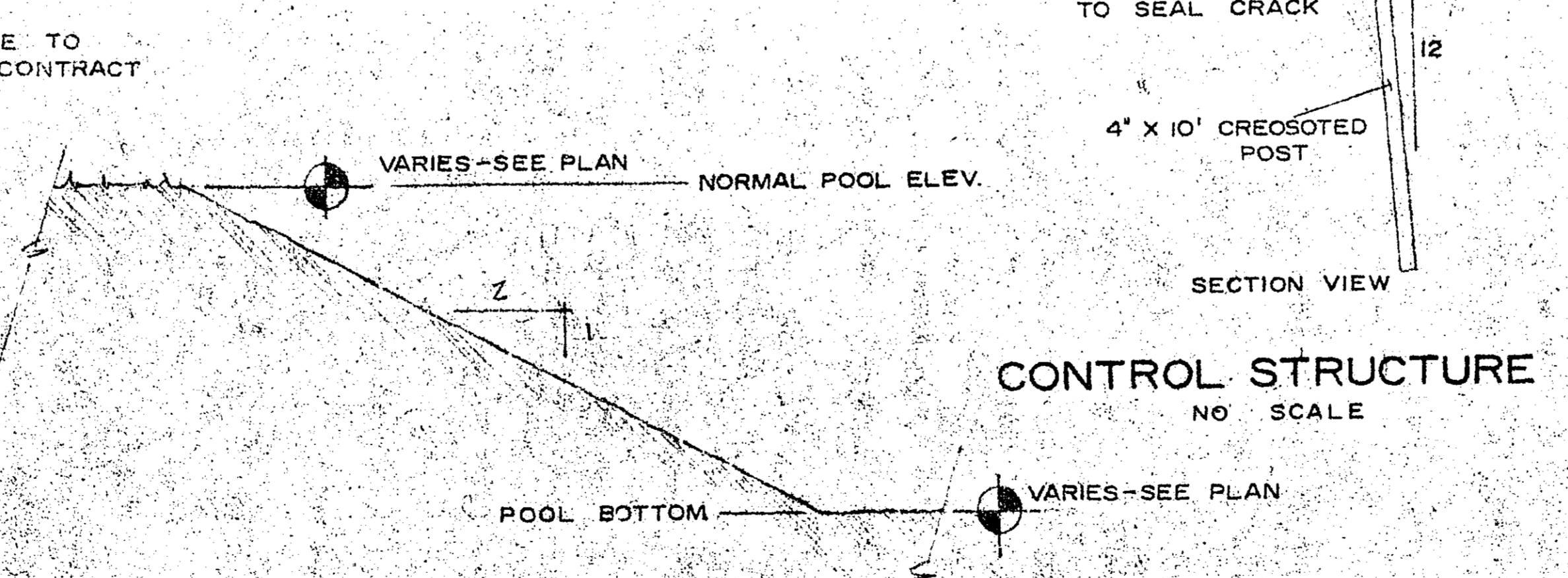

TYPICAL POOL SECTION
 SCALE: 1/2" = 1'-0"

CONTROL STRUCTURE
 NO SCALE

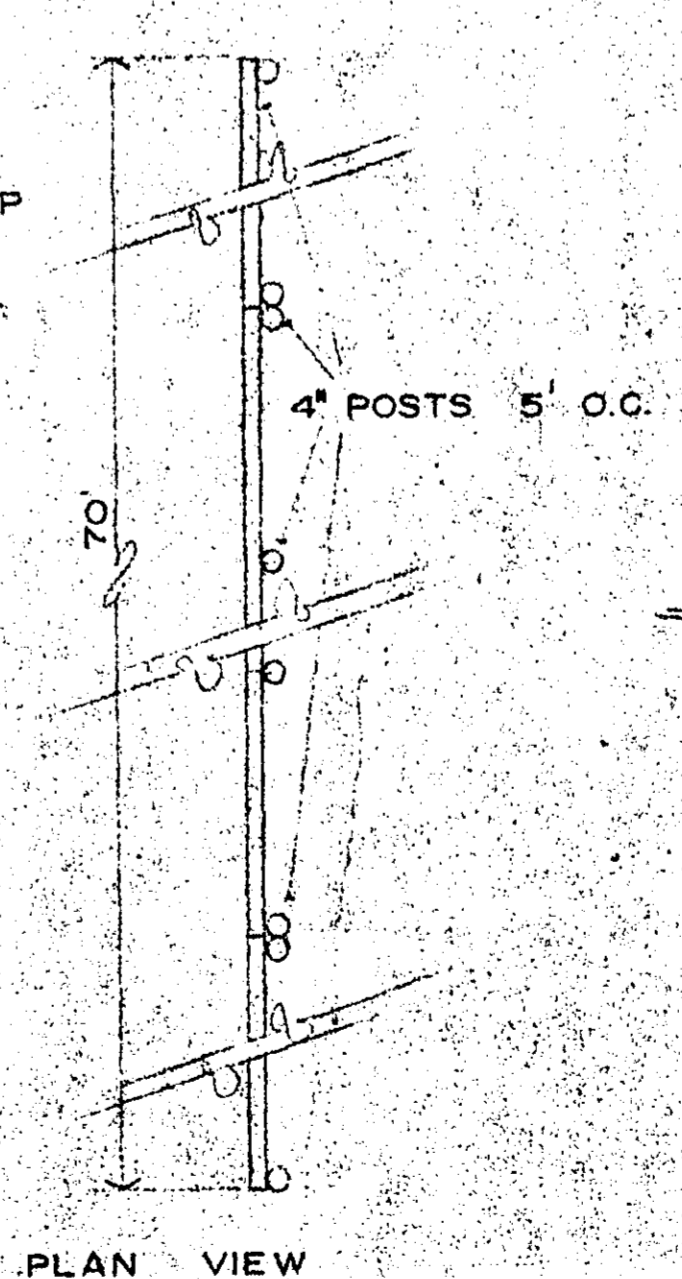

PLAN VIEW

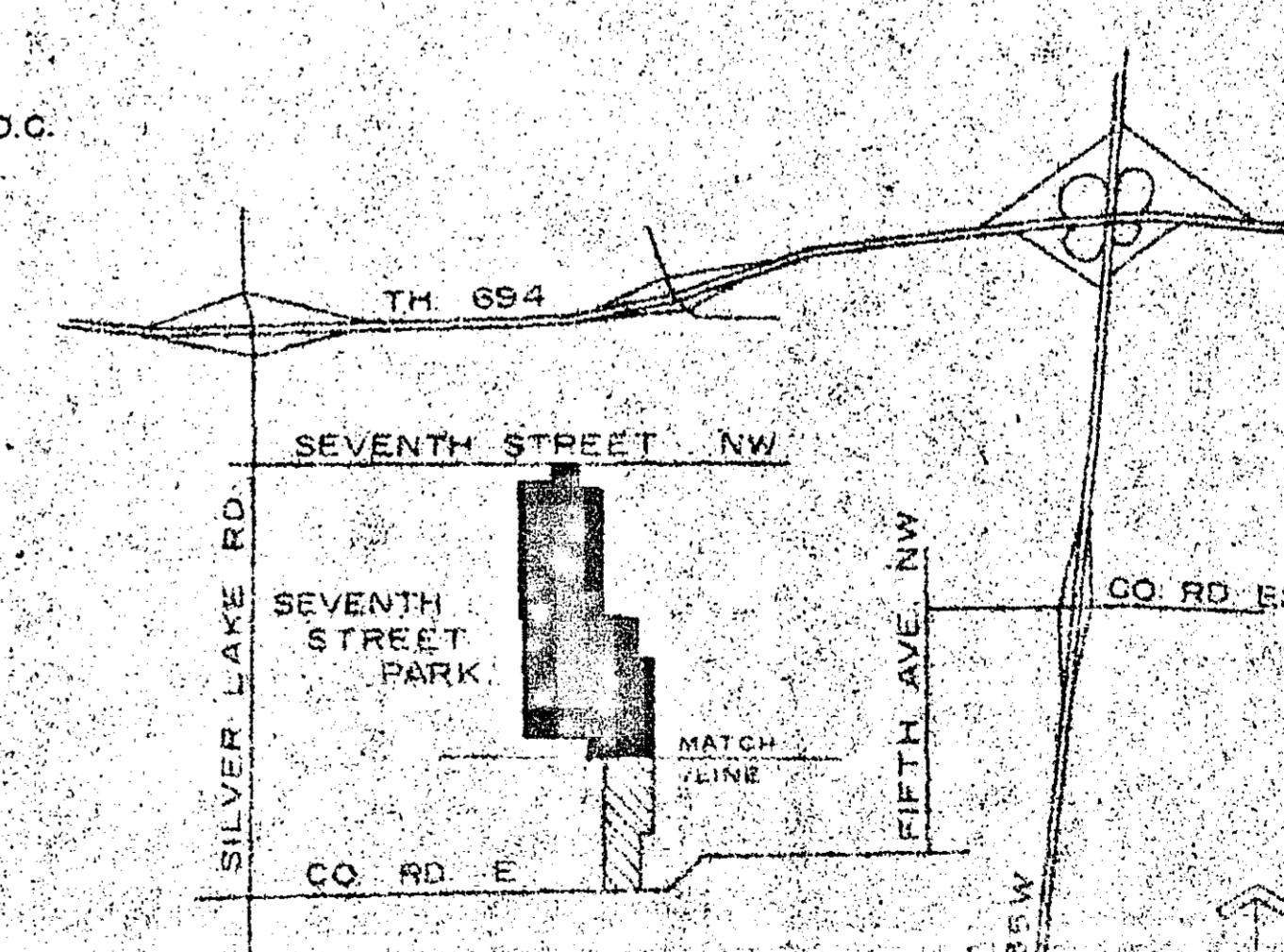

SITE LOCATION MAP

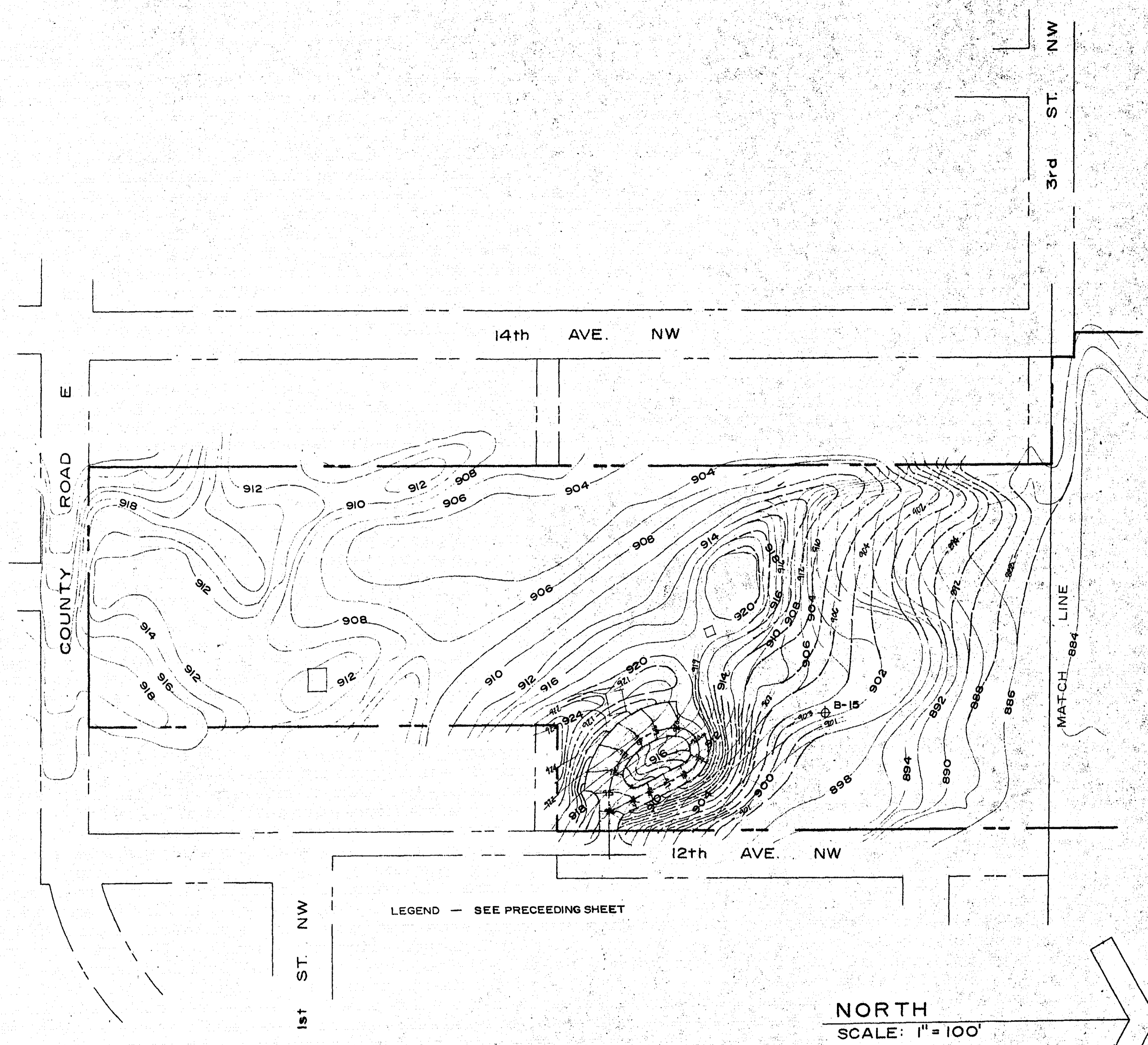

NORTH
SCALE: 1" = 100'

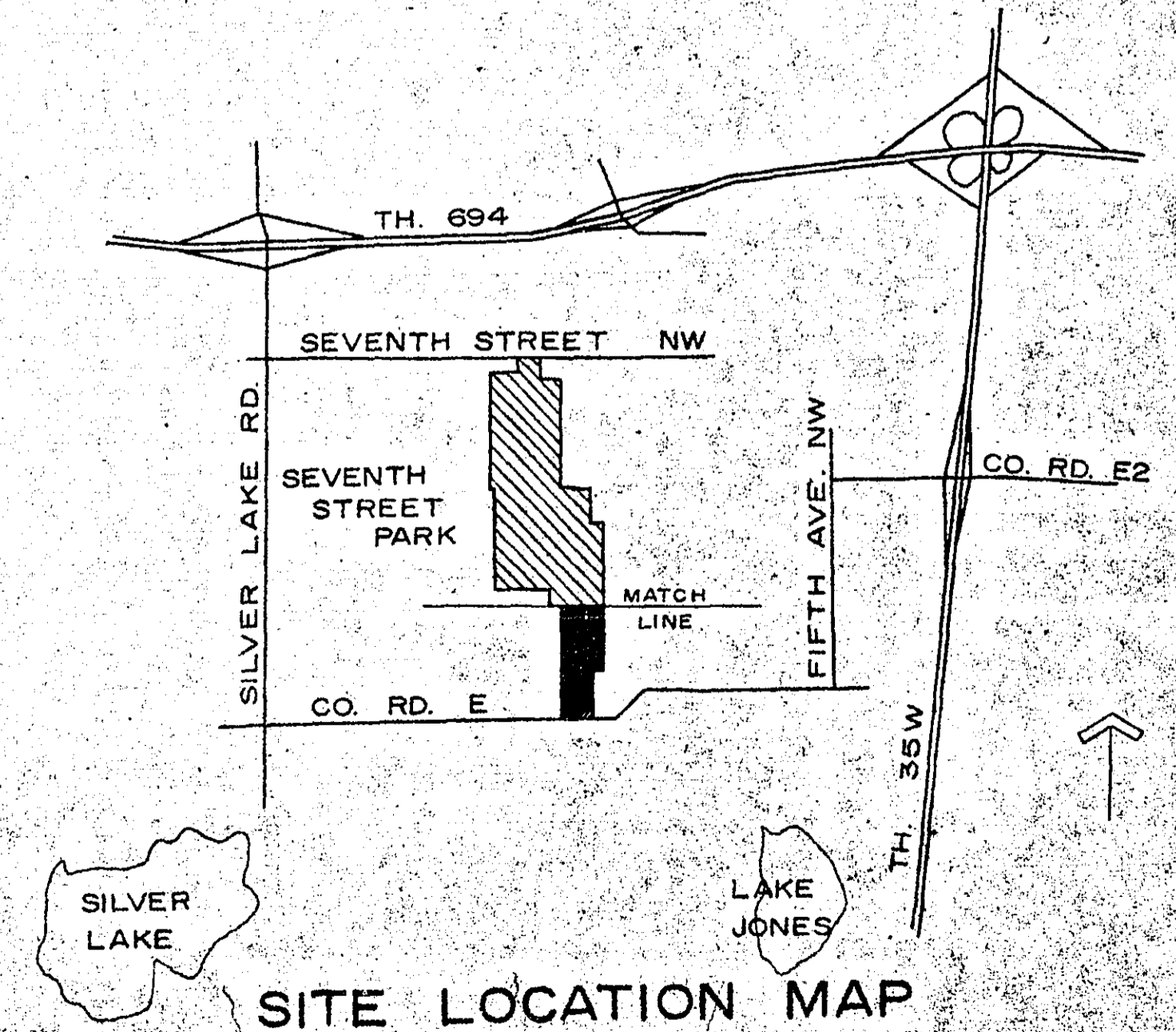

SEVENTH ST. PARK -- GRADING PLAN
VILLAGE OF NEW BRIGHTON, MINNESOTA
 SITE PLANNERS
 EDINA, MINNESOTA

FOR AT THE & ENGINEERS, INC.
 HIGHWAY 149 AND COUNTY ROAD 15

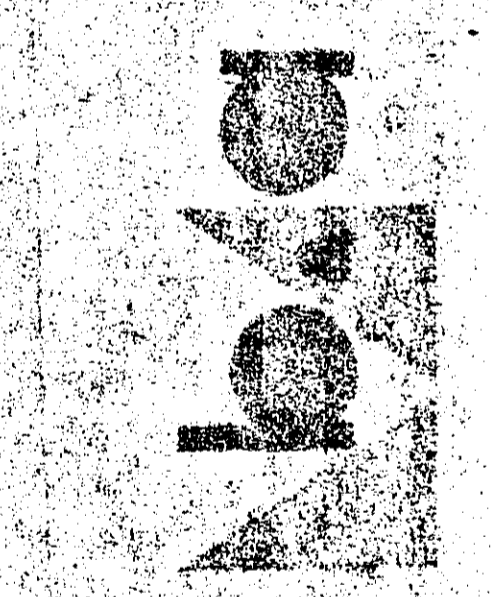

Date	Revisions
4/23/68	
C.H. & D.S.	
6745	

MICROFILMED
 RANNEY CO. EN 4

I certify that this plan, specification or report was prepared by me or under my direct supervision and that I am a duly Licensed Professional Engineer in the State of MINNESOTA.
 ENGINEER
 Reg. No. 6120
 4/23/68
Strain

I certify that this plan specification or report was prepared by me or under my direct supervision and that I am a duly registered ENGINEER under laws of the State of MINNESOTA
 Fig. No. 6120 Date 4/23/68
 S. Brauer

SEVENTH ST. PARK -- GRADING PLAN
VILLAGE OF NEW BRIGHTON, MINNESOTA
 BRAUER & BARBOUR, INC.
 HIGHWAY 139 AND COUNTY ROAD 18
 EDINA, MINNESOTA
 SITE PLANNERS

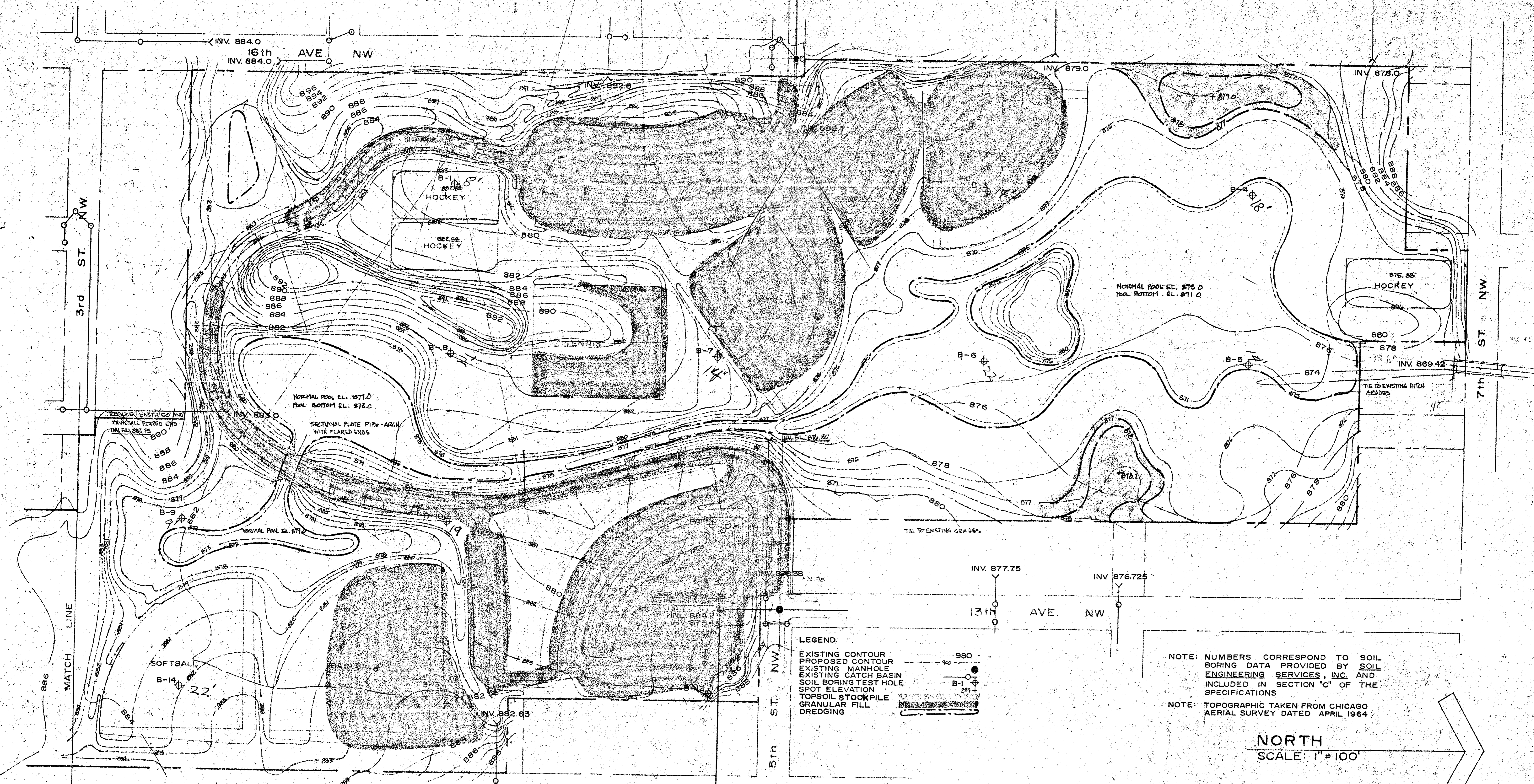

- LEGEND**
- EXISTING CONTOUR
 - PROPOSED CONTOUR
 - EXISTING MANHOLE
 - EXISTING CATCH BASIN
 - SOIL BORING TEST HOLE
 - SPOT ELEVATION
 - TOPSOIL STOCKPILE
 - GRANULAR FILL
 - DREDGING

NOTE: NUMBERS CORRESPOND TO SOIL BORING DATA PROVIDED BY SOIL ENGINEERING SERVICES, INC. AND INCLUDED IN SECTION "C" OF THE SPECIFICATIONS
 NOTE: TOPOGRAPHIC TAKEN FROM CHICAGO AERIAL SURVEY DATED APRIL 1964

NORTH
 SCALE: 1" = 100'

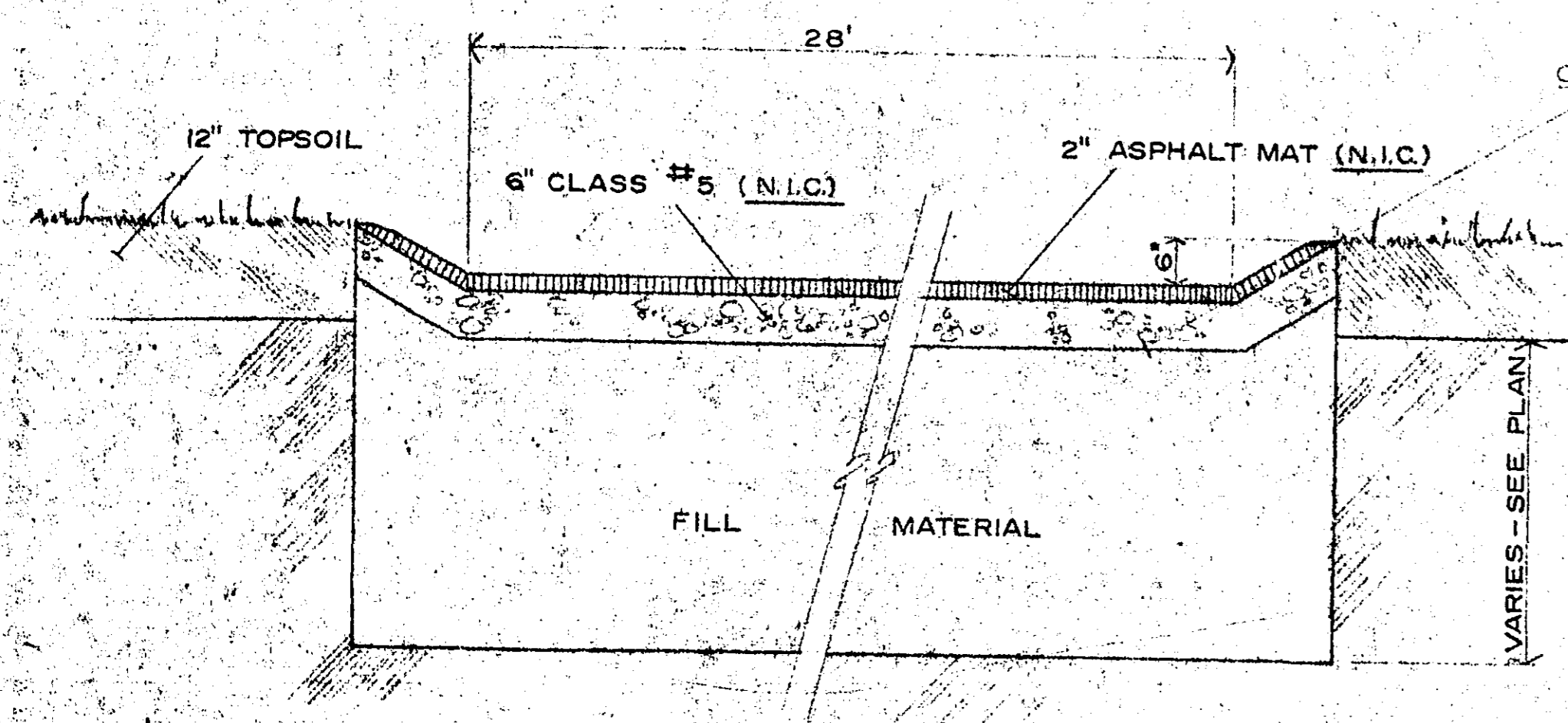

ROAD CROSS SECTION
 SCALE: 1/2" = 1'-0"

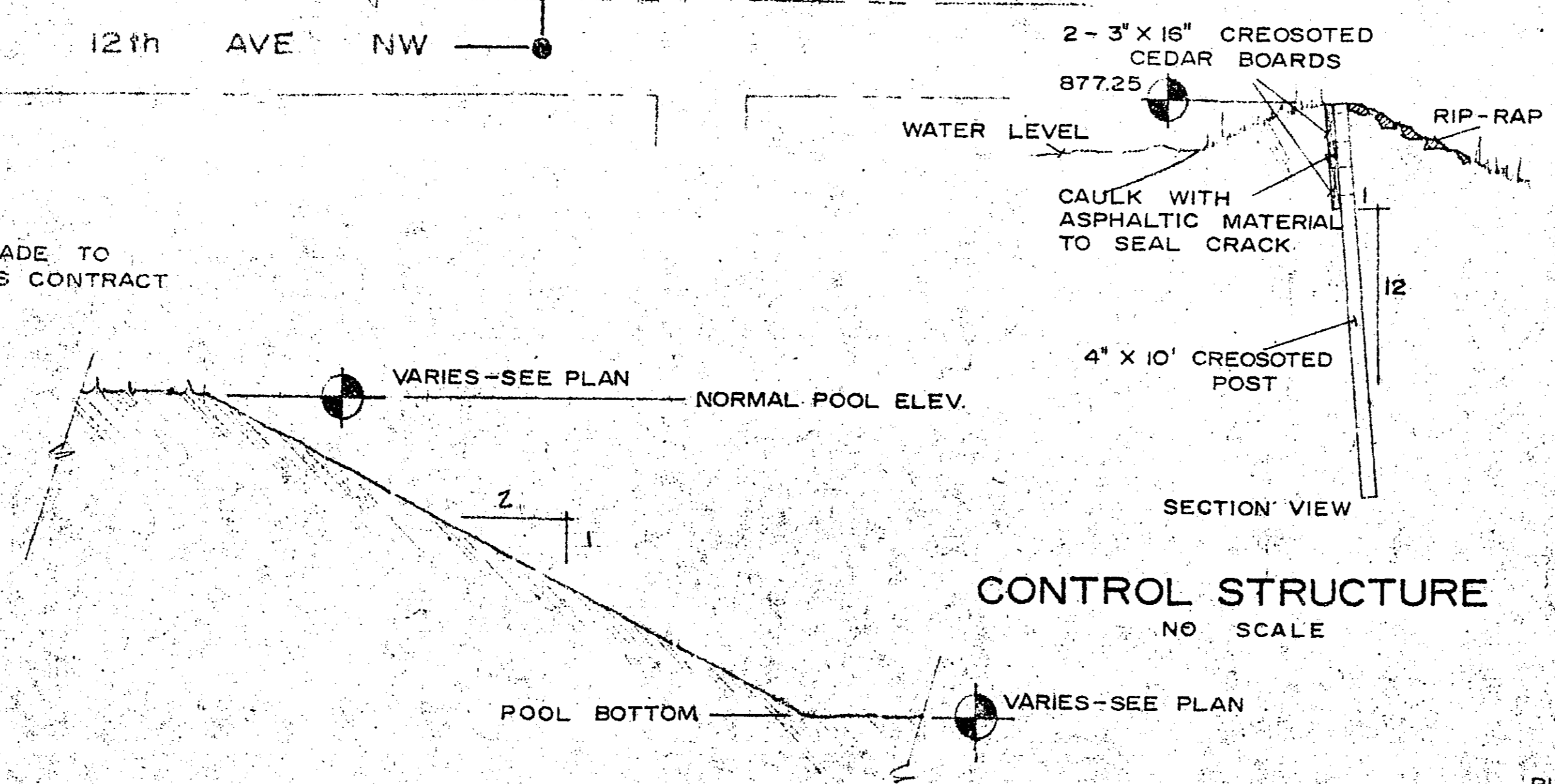

TYPICAL POOL SECTION
 SCALE: 1/2" = 1'-0"

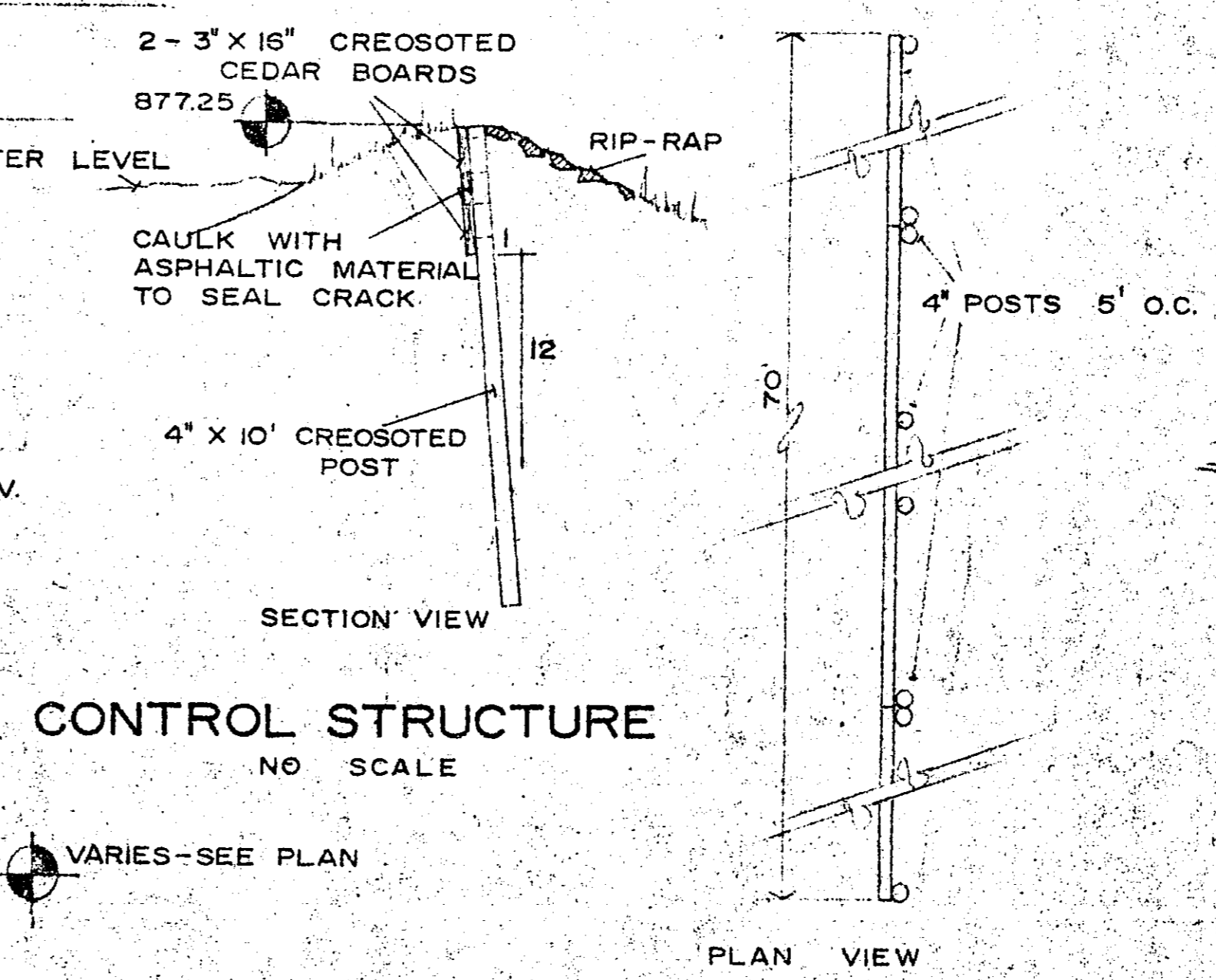

CONTROL STRUCTURE
 NO SCALE

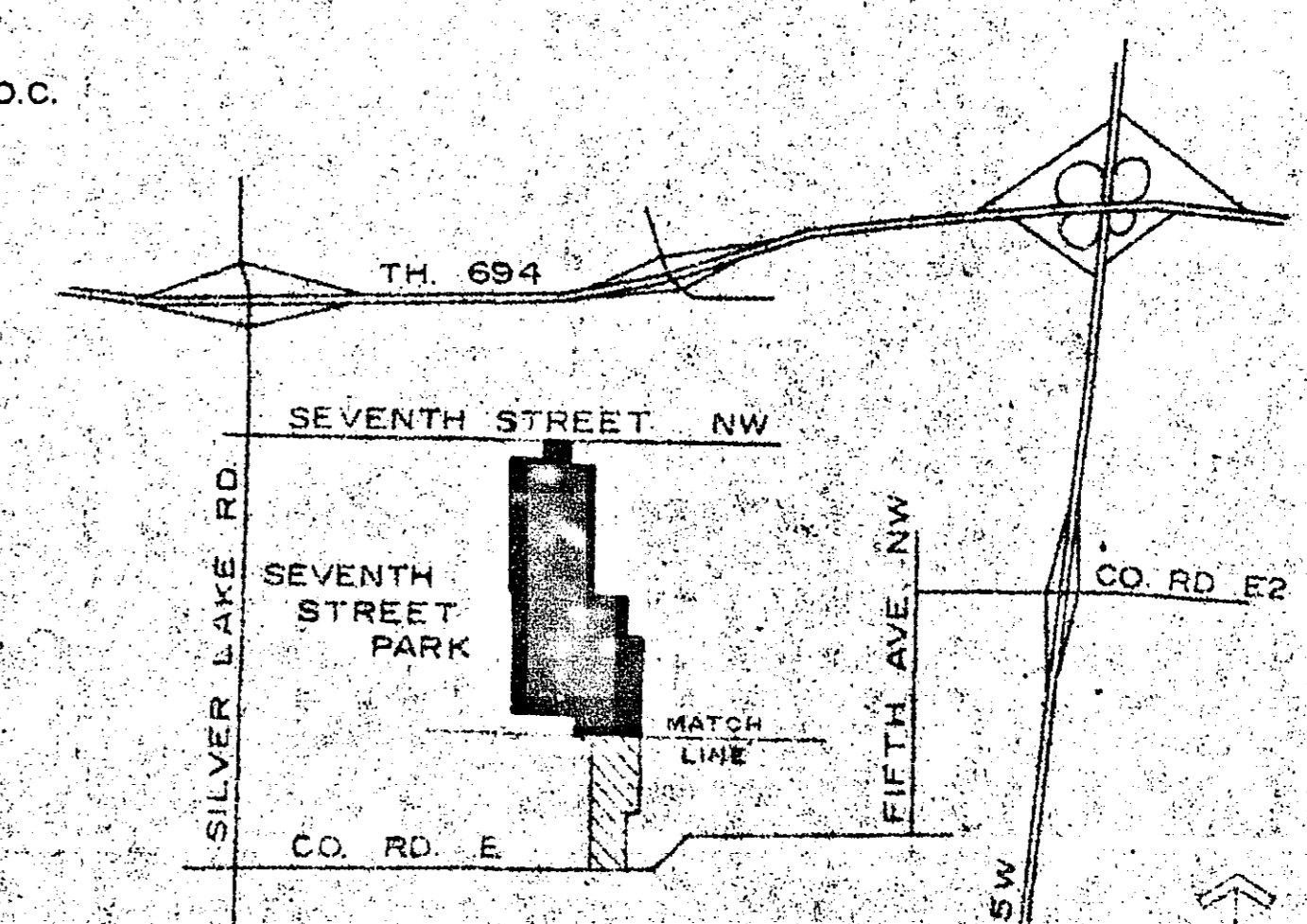

SITE LOCATION MAP

Date	4/23/68
Drawn	C.H. & D.S.
Checked	
Sheet	6745 d

MICROFILM 5
 ROSEY CO.
 R 208

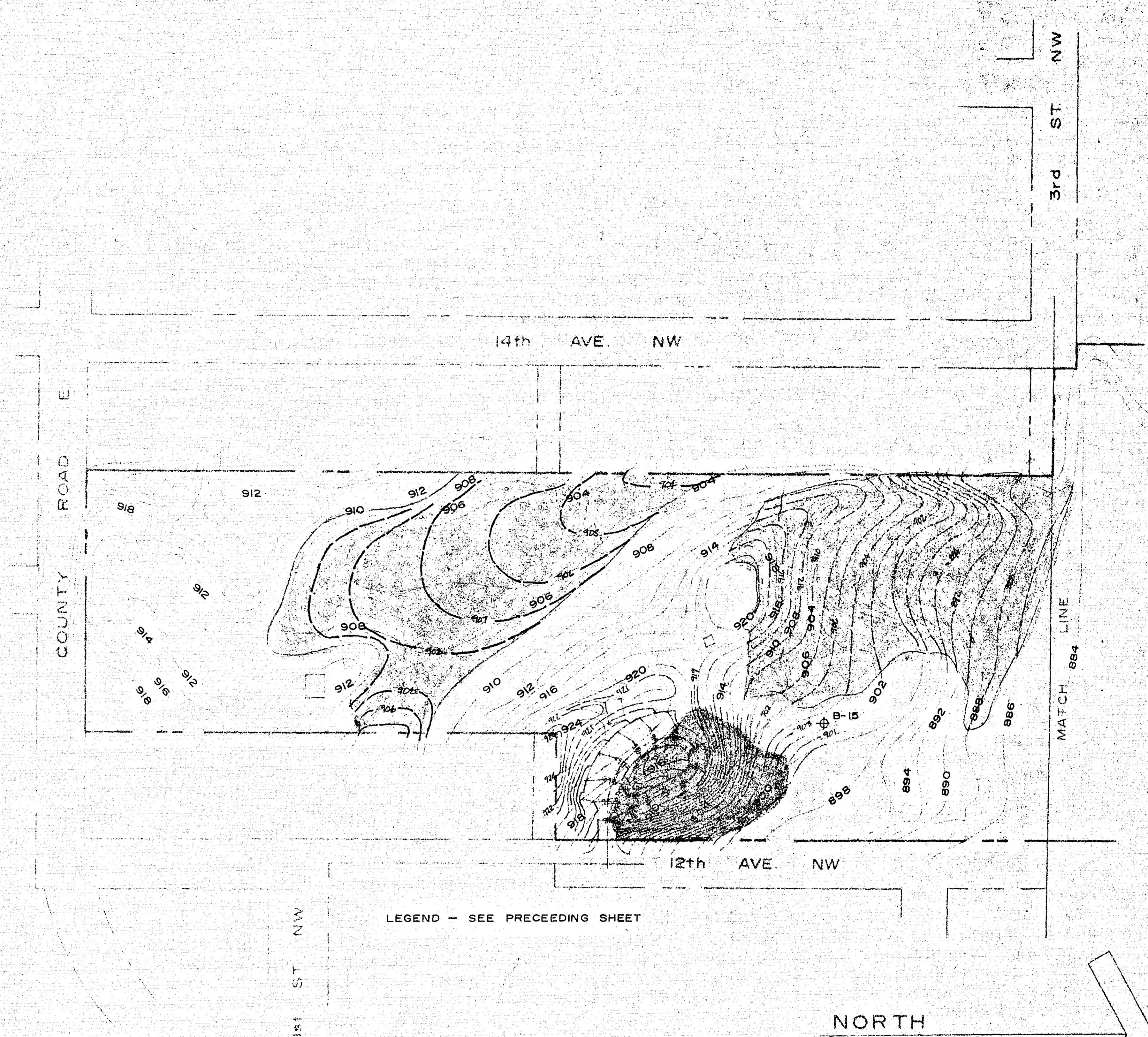

LEGEND - SEE PRECEEDING SHEET

NORTH
SCALE: 1" = 100'

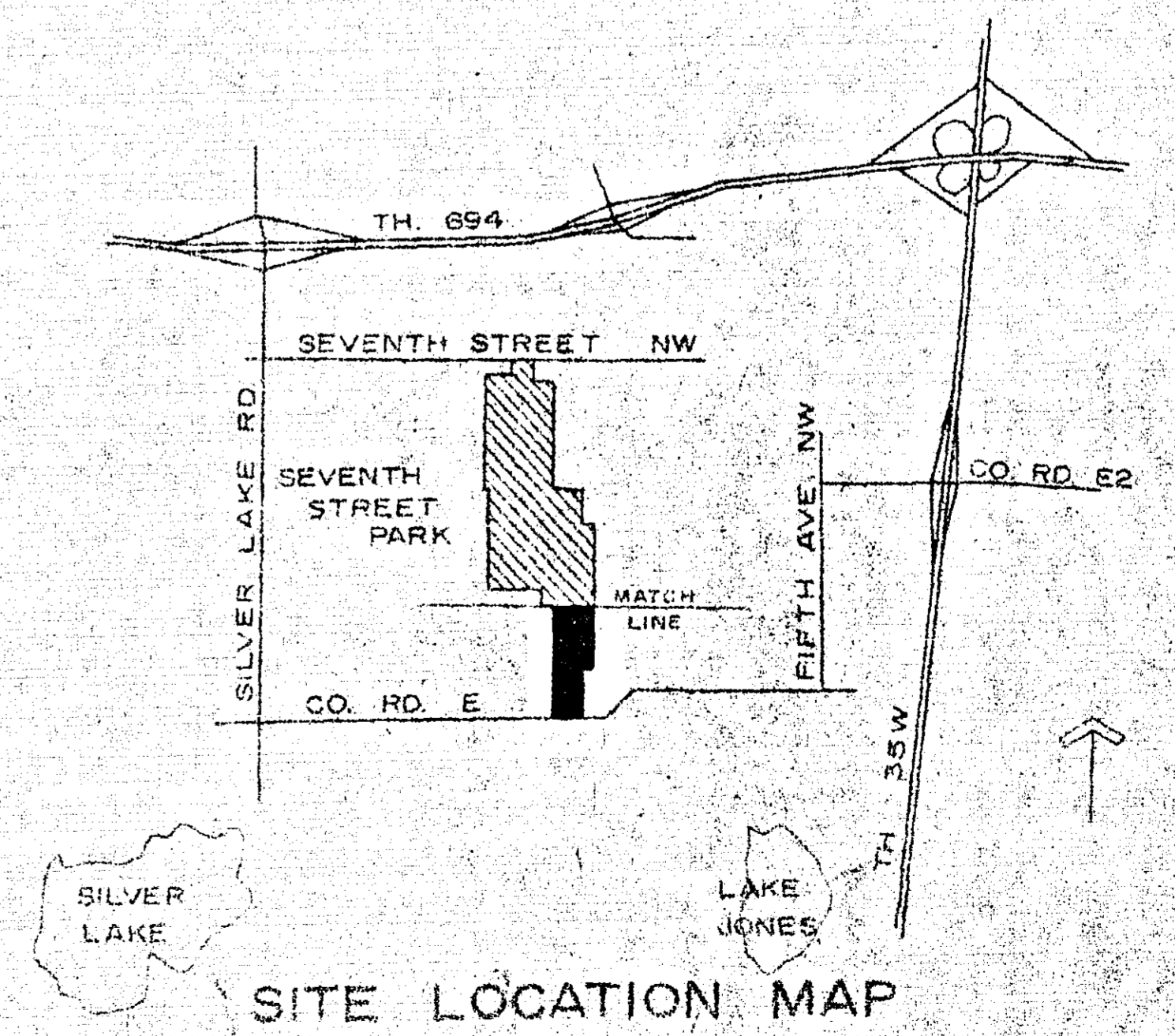

SITE LOCATION MAP

SEVENTH ST. PARK -- GRADING PLAN
VILLAGE OF NEW BRIGHTON, MINNESOTA
SITE PLANNED

10.01

4/23/68
C.H. & D.
MICROFILMED
RAMSEY CO. ENGR.

6
R 208

MINNESOTA
9/23/68
ENGINEER
6120

Brown

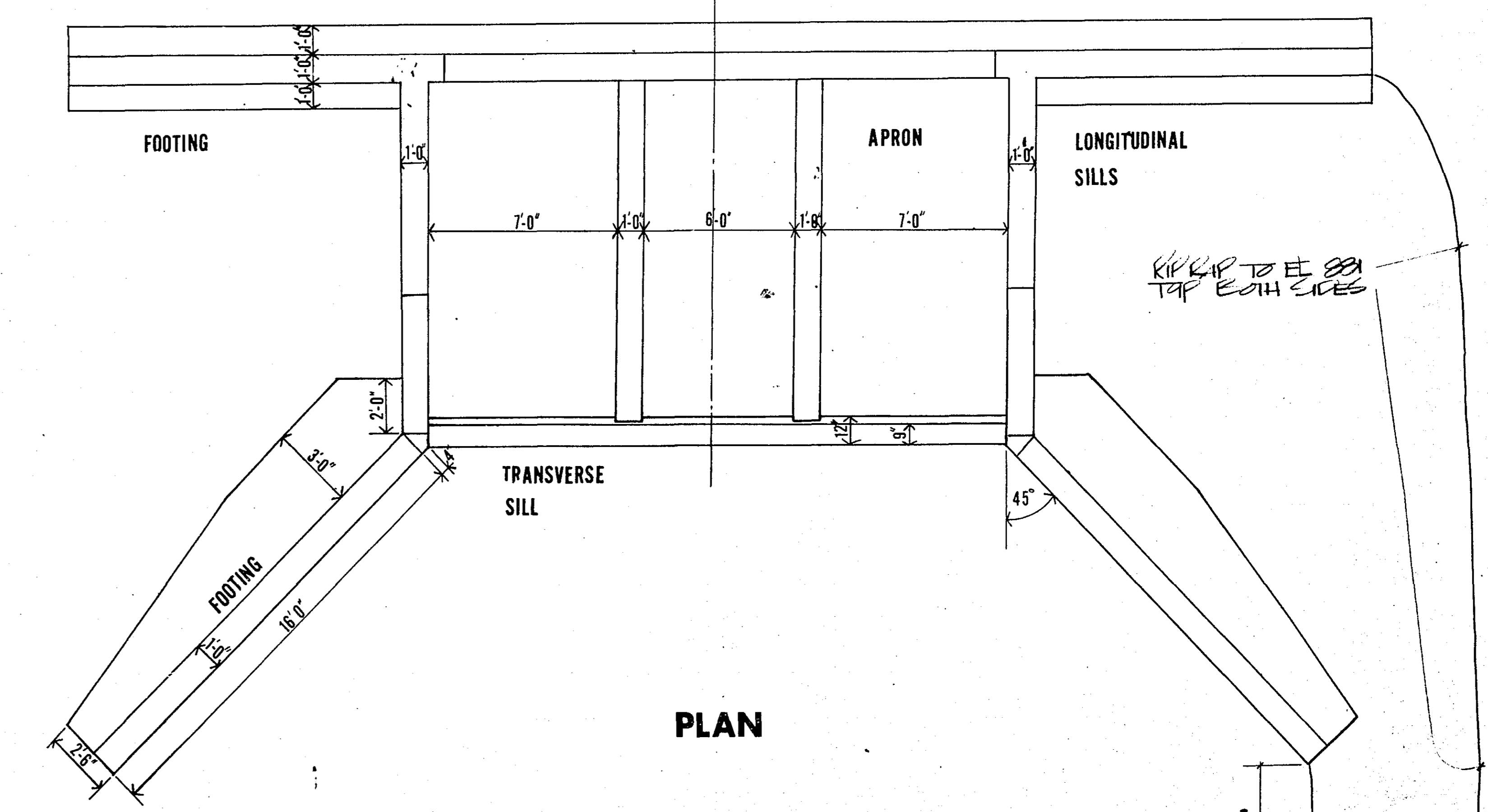
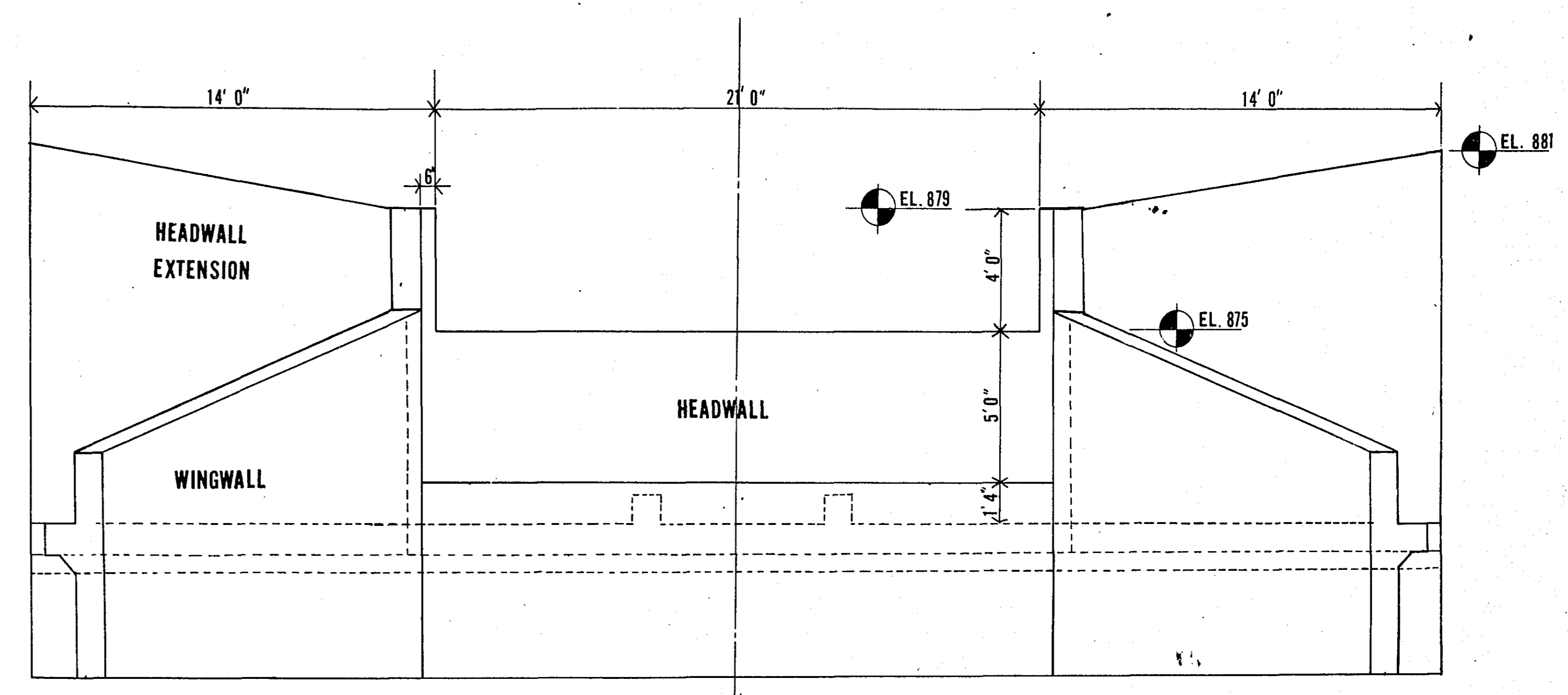
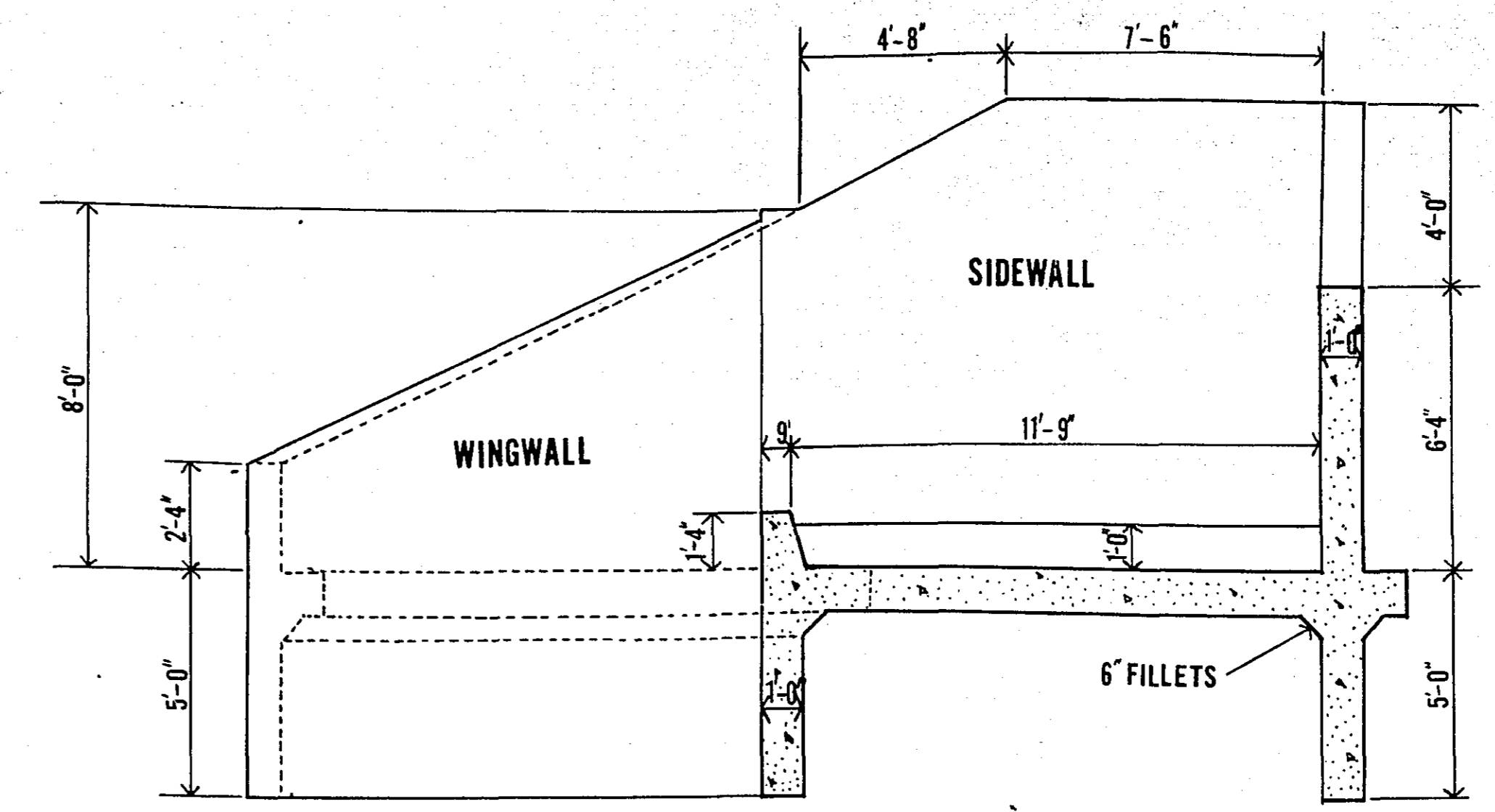
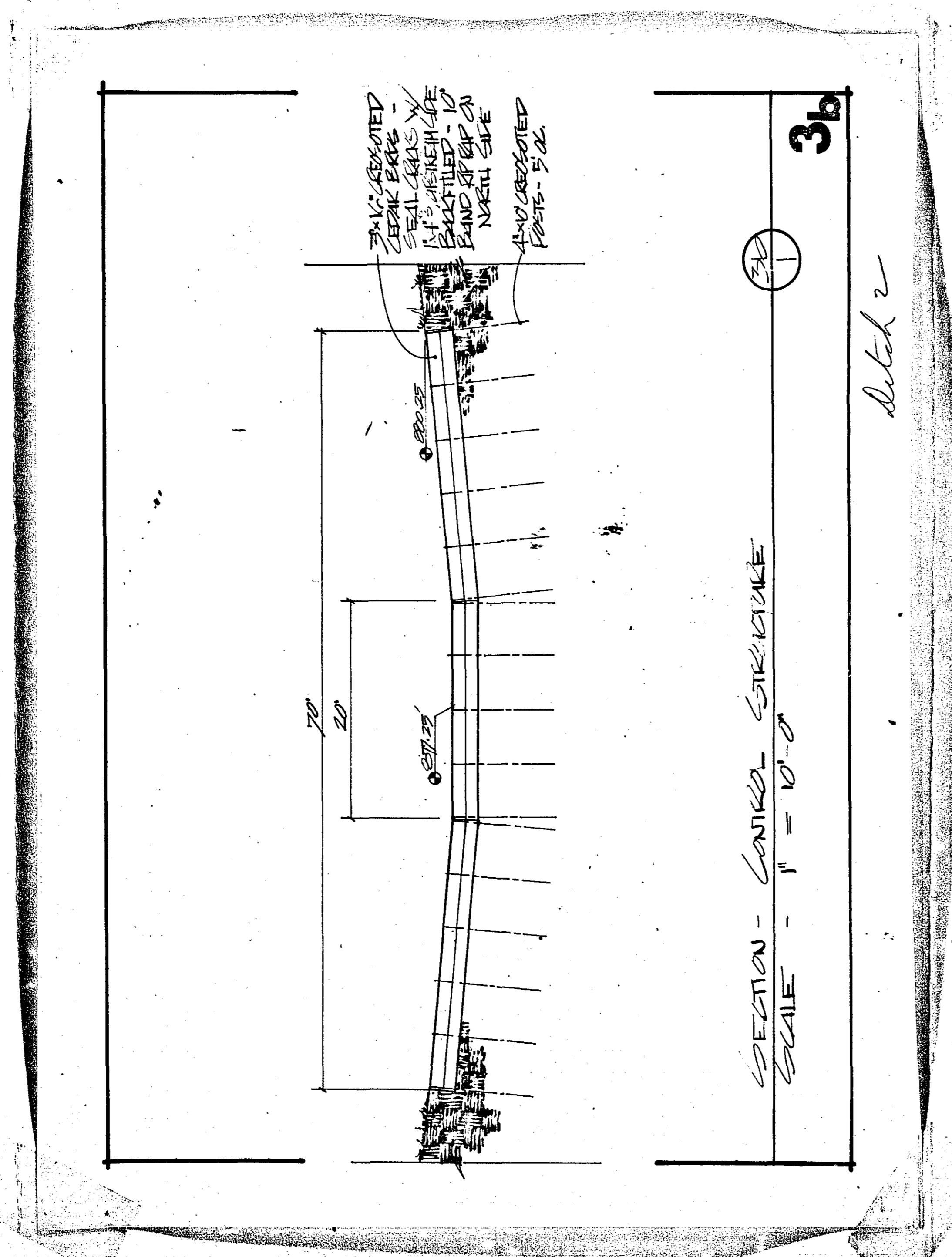

LEVEL CONTROL AT SEVENTH STREET
SCALE: 1" = 4'-0"

I certify that this plan specification or report was prepared by me or under my direct supervision and that I am a duly registered engineer under laws of the State of _____
 Reg. No. _____ Date _____

BRAUER & ASSOCIATES, INC.
 SITE PLANNERS
 808 GIBBET STREET
 EDINA, MINN.

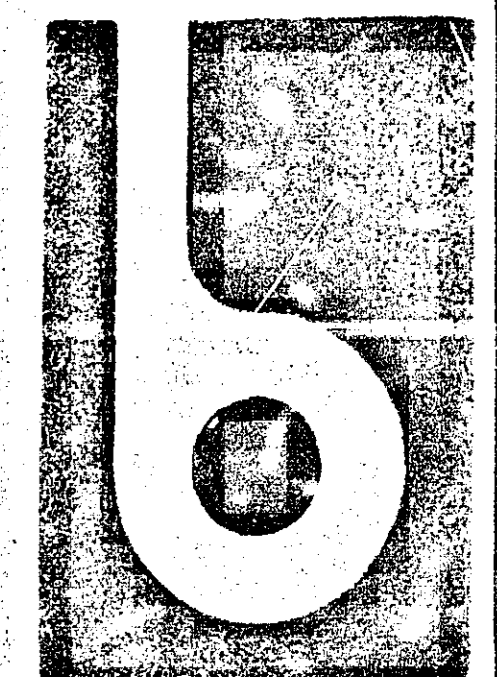

R-208

SITE DEVELOPMENT

NEW BRIGHTON PARKS

SEVENTH STREET PARK

WORK TO BE CONTRACTED:

GRADING AND CULVERTS

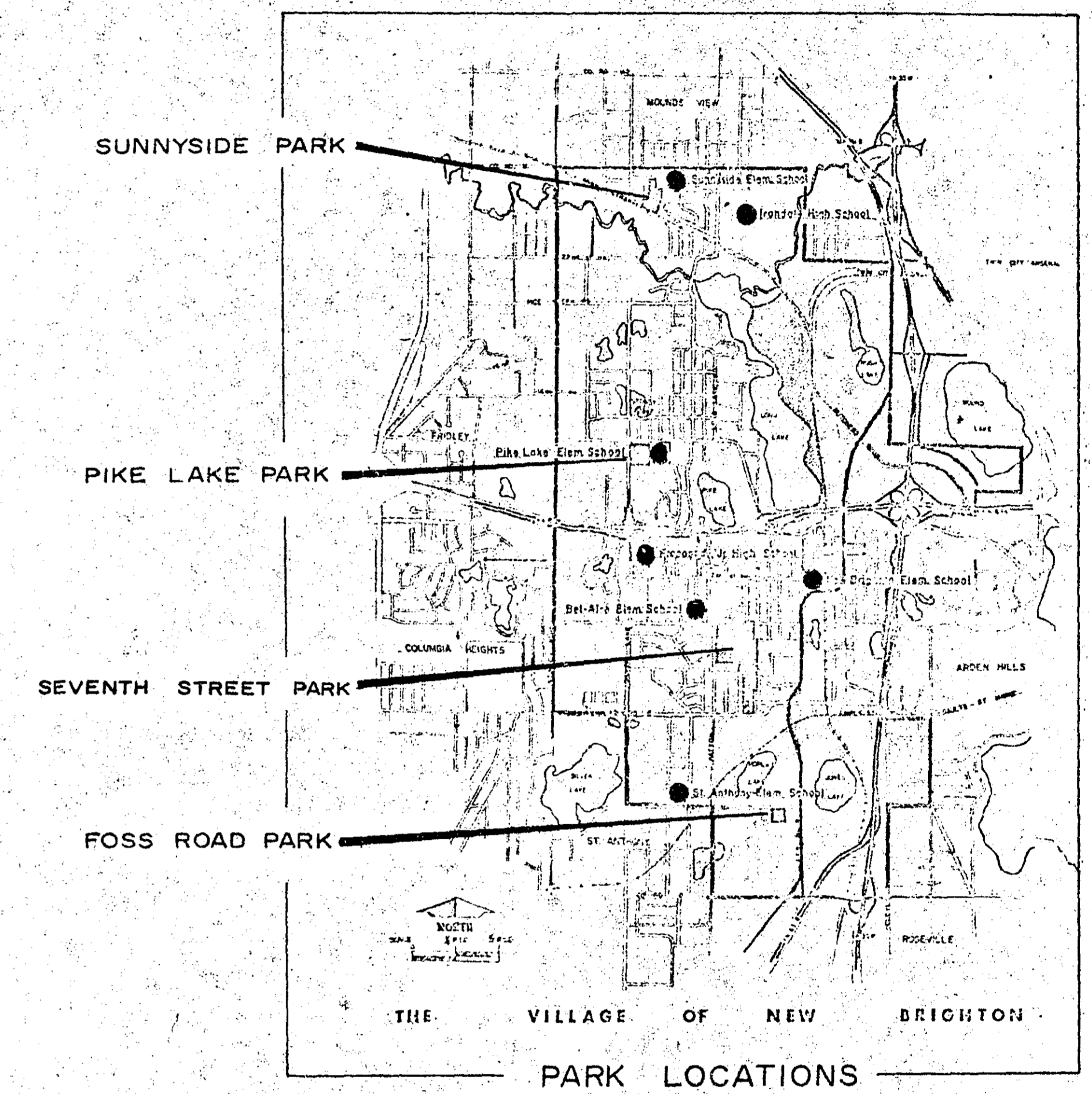

■ NOTE:

MOST DETAILS ARE COMMON TO ALL PLANS AND ARE NOT REDRAWN FOR EACH SITE -- PLEASE CHECK DETAIL NUMBERS CAREFULLY

■ KEY

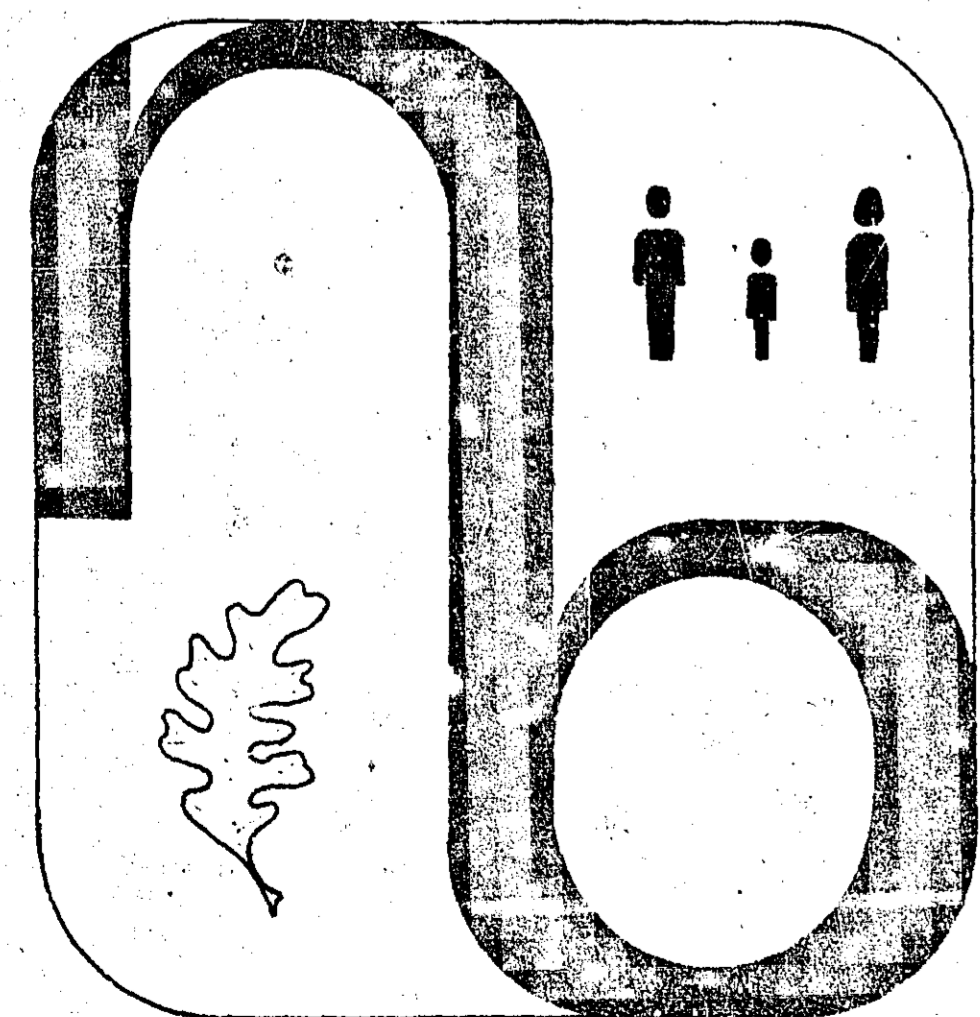
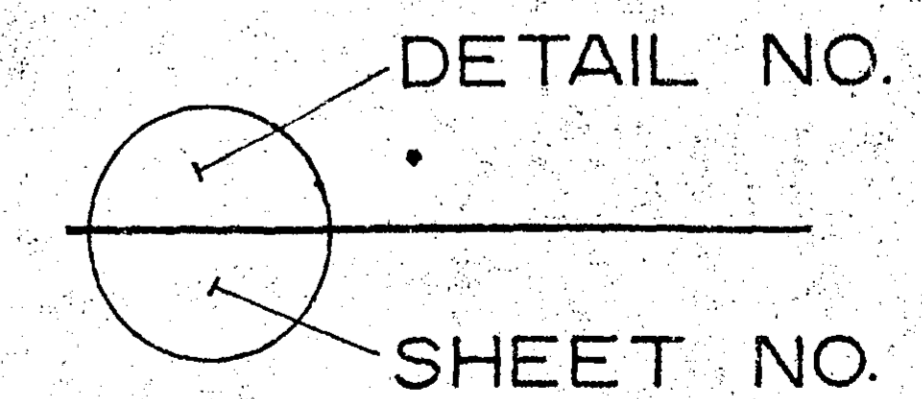

MICROFILMED
PARSEY CO. ENGR.

SET NO. -- 6
R-208