

Note: Present Outside Walls shown thus  
 Present Inside Partitions shown thus  
 Proposed New Partitions shown thus

WABASHA STREET

DETAIL OF WOOD MOULDING ON TOP OF NEW PARTITION - SCALE 1/2" = 1'-0"

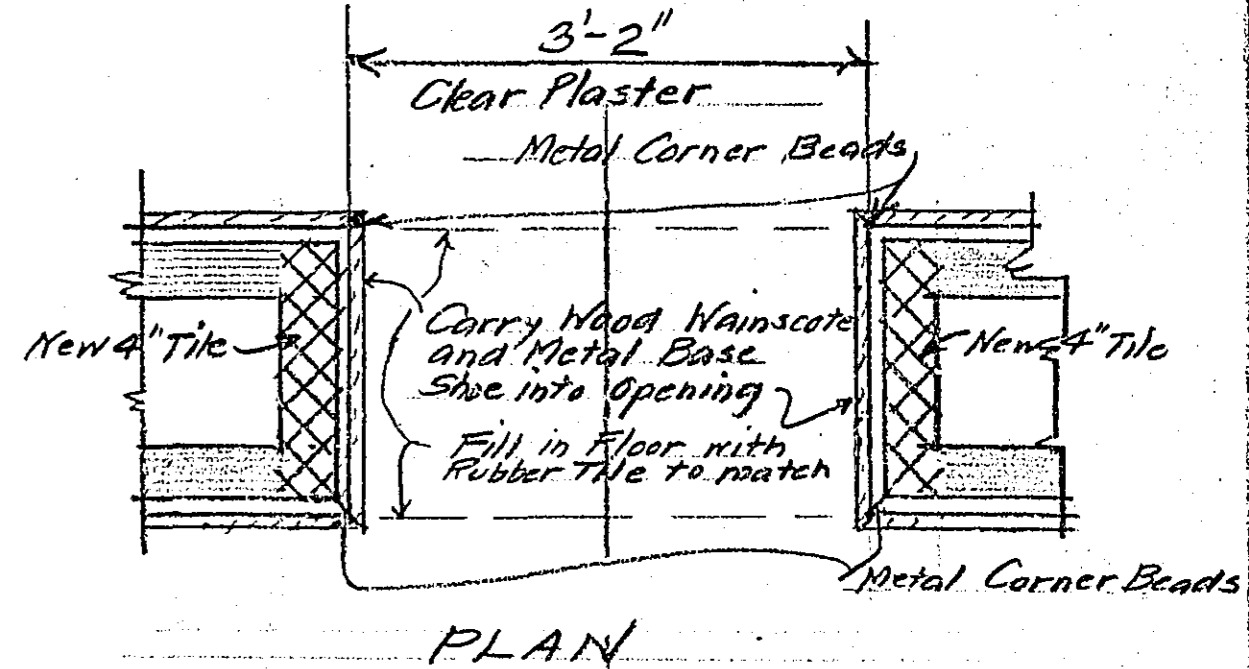

PLAN

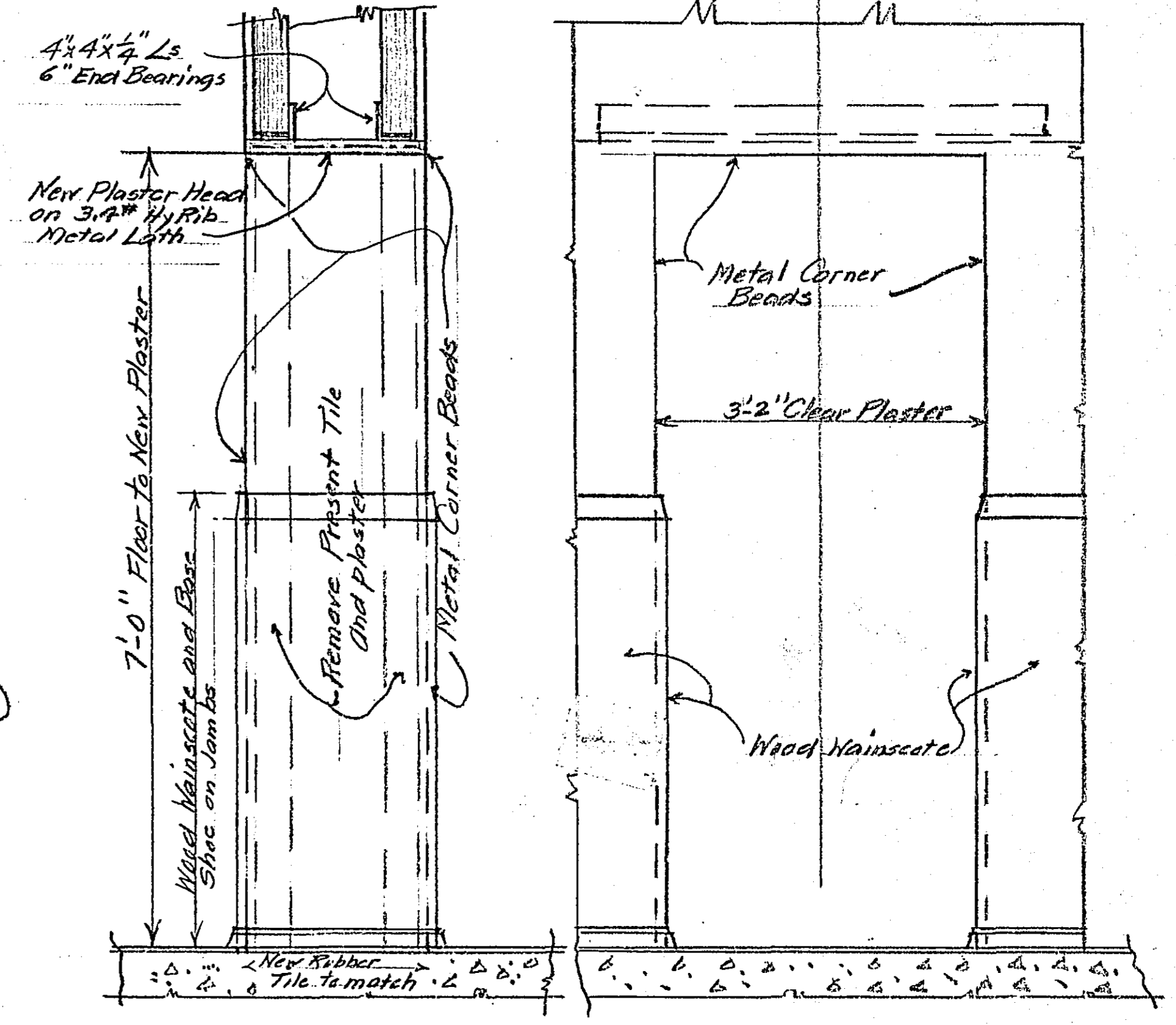

VERTICAL SECTION ELEVATION

DETAILS OF NEW PLASTER FLAT ARCH TO BE CUT INTO DOUBLE TILE AND PLASTER DIVIDING PARTITION SCALE 3/4" = 1'-0"

FLOOR PLAN - SCALE 1/4" = 1'-0"

DETAIL OF JOINT BETWEEN NEW PARTITION AND PRESENT PARTITION AT CLOAK ROOM DOOR - SCALE 1/2" = 1'-0"

ELEVATION OF NEW PARTITION ON LINE A-A SCALE 1/4" = 1'-0"

Note: Other side of partition similar.

I hereby certify that this plan, specification, or report was prepared by me or under my direct supervision and that I am a duly Registered Professional Engineer under the laws of the State of Minnesota.

Danny J. Bronson

Date 10/3/52 Rec. No. 818

PLANS AND DETAILS SHOWING PROPOSED REMODELLING WORK TO BE DONE IN OFFICES OF THE COUNTY AUDITOR AND COUNTY ASSESSOR ON THE FIRST FLOOR OF THE CITY HALL AND COURTHOUSE - ST. PAUL, MINN. SCALES NOTED OCTOBER 1952 H.S. BRONSON, DESIGNING ENG.

FULL SIZE DETAIL SHOWING CONSTRUCTION OF WAINGSOTE BASE SHOE AND CEILING MOULDING

SECTION E-B OF NEW PARTITION - SCALE 1/2" = 1'-0"

SECTION G-G OF NEW PARTITION - SCALE 1/2" = 1'-0"



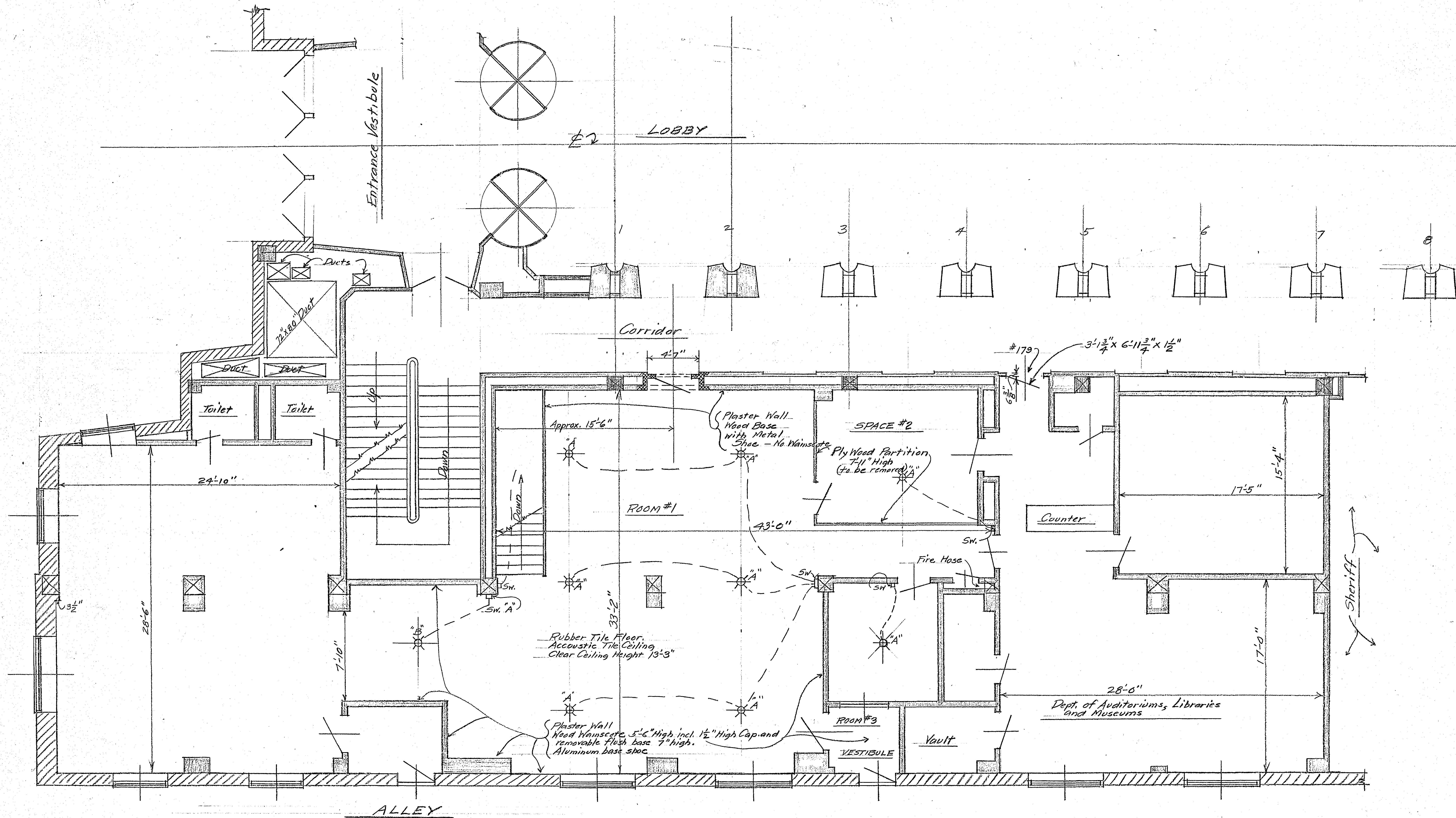

**SPECIFICATIONS**

**Work to be Done:** Work will consist of General and Electrical Work only in Room #1, Space #2 and Room #3 as shown on this Sheet #2.

**General Work:** Remove and turn over to the Court House Custodian the present plywood partition around Space #2. Also near top of present wood wainscote in Room #3 install Coat Hooks 8" o.c. Hooks to be #522 Cast Iron Lockwood Coat Hooks.

**Electrical Work:** Present fixtures shown thus (8 fixtures) will be taken down and turned over to the Court House Custodian. They will be replaced with new fluorescent fixtures. New fixtures will be #VF 9441 (2-gan tubes) fixtures complete with Shield, Canopy and 29" stems. Virden Line, same as those now installed in Office of the Veterans Service Officer in the Court House Basement. New fixtures to be erected complete with tubes.

Present fixture shown thus will be left in place. However SW. A will be cut off from fixture and fixture will be equipped with a pull chain for operation from floor.

LAYOUT OF OFFICE SPACE ON N.W. CORNER OF FIRST FLOOR  
OF  
CITY HALL AND COURT HOUSE  
ST. PAUL, MINN.  
SCALE 1/4" = 1'-0" — OCT. 1952