

STATEMENT OF ESTIMATED QUANTITIES									
CHART	NOTE	ITEM NO.	CONTRACT ITEM	UNIT	TOTAL ESTIMATED QUANTITIES	TOTAL FINAL QUANTITIES	100% S.A.P. 62-610-01 (GROUP 1)		
							ESTIMATED QUANTITIES	FINAL QUANTITIES	
A	1	2021.501	MOBILIZATION	LS	1				
B	2	2104.513	SAWING BITUMINOUS PAVEMENT (FULL DEPTH)	LF	4,439		4,439		
C	3	2105.501	COMMON EXCAVATION (EV)	CY	4,132		4,132		
		2105.525	TOPSOIL BORROW (LV)	CY	921		921		
		2123.610	STREET SWEEPER W/PICK-UP BROOM	HR	20		20		
D	4	2211.503	AGGREGATE BASE CLASS 7BC (CV) - (P)	CY (P)	3,522		(P) 3,522		
E	5.7	2232.601	MILL BITUMINOUS SURFACE - (3")	SY	62,358		62,358		
E	6.7	2232.501	MILL BITUMINOUS SURFACE - (4")	SY	61,980		61,980		
E	13	2331.603	SAWED/SEALED JOINT	LF	14,400		14,400		
E	8	2350.501	TYPE HV3 WEARING COURSE MIXTURE H	TON	15,015		15,015		
E	8	2350.502	TYPE HV3 NON WEARING COURSE MIXTURE H	TON	15,015		15,015		
E	8.9	2357.502	BITUMINOUS MATERIAL FOR TACK COAT	GAL	13,055		13,055		
		2411.507	CONCRETE SLAB	EACH	1		1		
		2506.516	1" STEEL ADJUSTING RING	EACH	4		4		
		2563.601	TRAFFIC CONTROL	LS	1		1		
F		2564.602	PAVEMENT MESSAGE (LEFT ARROW) - EPOXY	EACH	46		46		
F		2564.602	PAVEMENT MESSAGE (RIGHT ARROW) - EPOXY	EACH	45		45		
F	14	2564.603	4" BROKEN LINE WHITE - PAINT	LF	7,000		7,000		
F		2564.603	4" BROKEN LINE WHITE - EPOXY	LF	6,126		6,126		
F		2564.603	4" SOLID LINE WHITE - EPOXY	LF	35,754		35,754		
F		2564.603	4" SOLID LINE YELLOW - EPOXY	LF	24,500		24,500		
F		2564.603	24" SOLID LINE WHITE - EPOXY	LF	52		52		
F		2564.618	ZEBRA CROSSWALK WHITE - EPOXY	SF	6,195		6,195		
G	10	2565.602	LOOP DETECTOR (6x6) - SAWCUT	EACH	20		20		
G	10	2565.602	NMC LOOP DETECTOR (6x6) - MILLED	EACH	110		110		
G	11	2565.602	LOOP AMPLIFIER	EACH	6		6		
G	11	2565.602	P.V.C. HANDHOLE (METAL FRAME & COVER)	EACH	6		6		
G	11	2565.603	1 1/4" RIGID STEEL CONDUIT	LF	1,112		1,112		
G	11	2565.603	2/C #14 WIRE (SHIELDED)	LF	5,024		5,024		
H		2573.502	SILT FENCE (TYPE PREASSEMBLED)	LF	820		820		
H		2575.501	SEEDING	ACRE	2.08		2.08		
H		2575.505	SODDING TYPE LAWN	SY	1000		1000		
H	3	2575.511	MULCH MATERIAL - (TYPE 1)	TON	4.16		4.16		
H		2575.519	DISC ANCHORING	ACRE	2.08		2.08		
H	3	2575.532	COMMERCIAL FERTILIZER, ANALYSIS - 10-0-10	LB	728		728		
H	3	2575.508	SEED MIXTURE 60B	LB	208		208		

ALL CHARTS ARE ON SHEET 5

ESTIMATED QUANTITIES

S.A.P. 62-610-01

SHEET NO. 2 OF 15 SHEETS

28-226

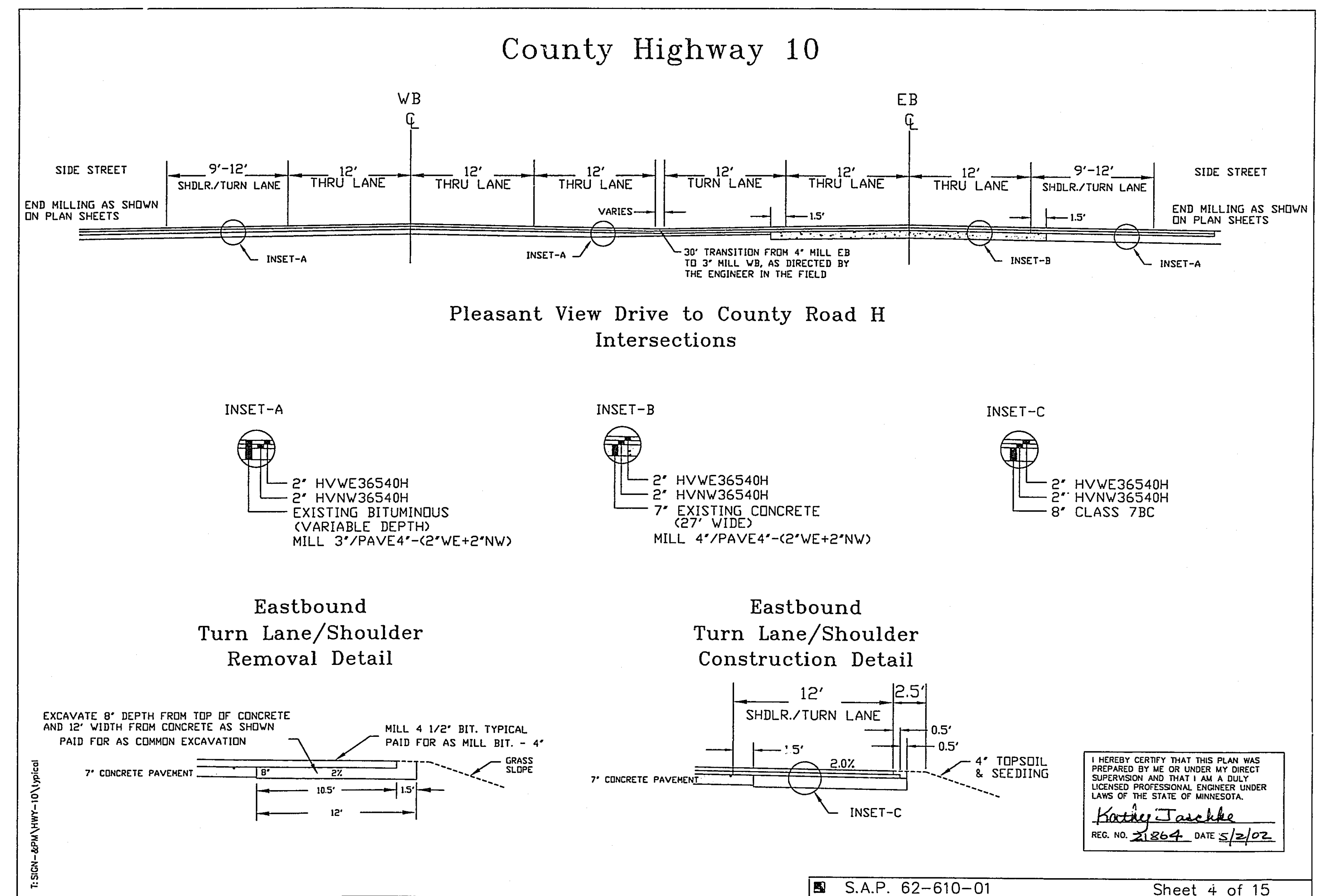
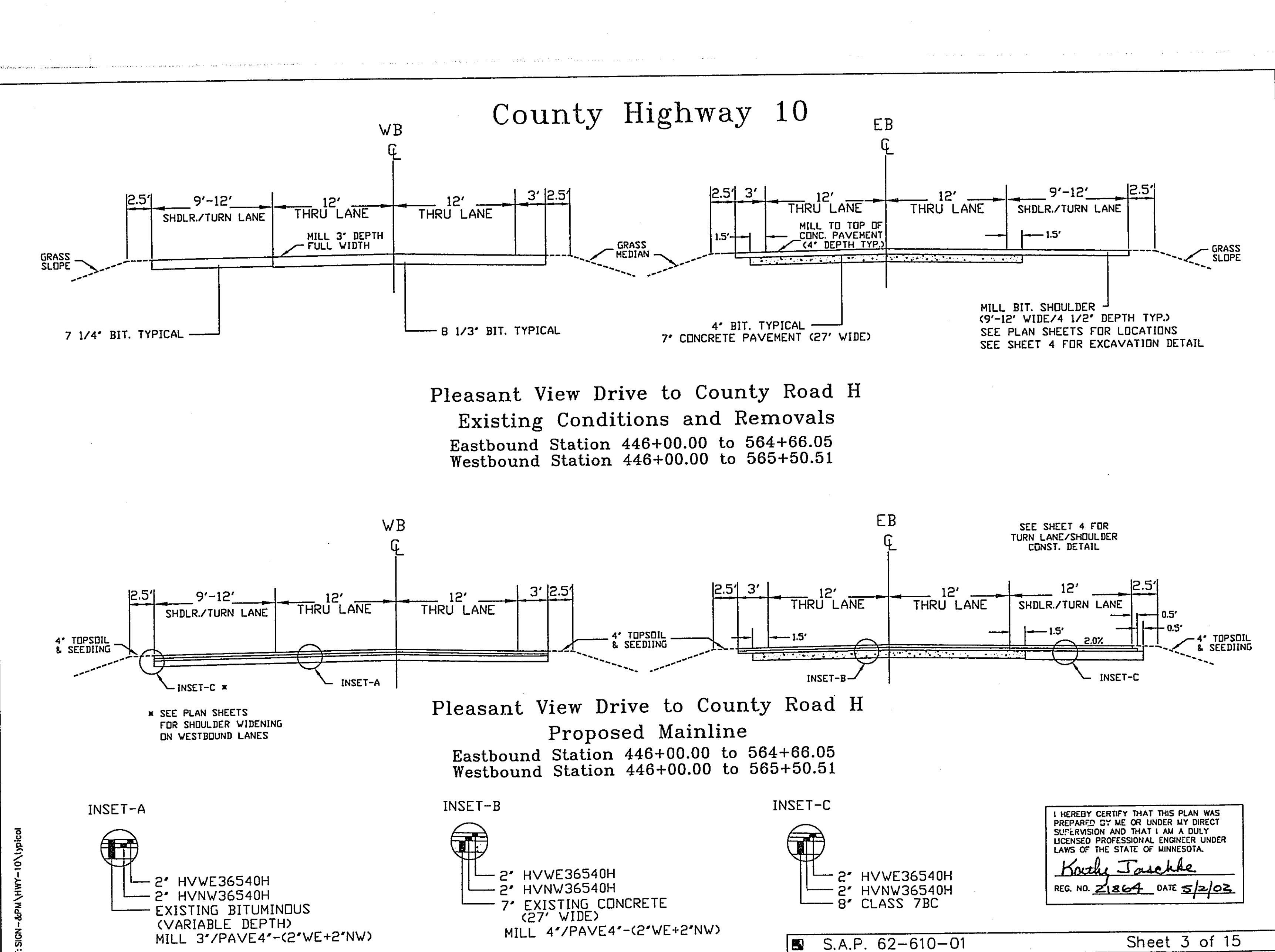

D AGGREGATE BASE CLASS 7BC (C.V.)-(P)						
BEGIN STATION	END STATION	LENGTH	WIDTH	6" DEPTH	C.Y.	
EASTBOUND - SHOULDER / TURN LANE(S) (RT.)						
446+00	454+43	843	11.5	0.97	241	
455+54	467+32	1178	11.5	0.97	336	
468+68	476+29	771	11.5	0.97	250	
477+47	482+75	528	11.5	0.97	159	
489+15	508+50	1435	11.5	0.97	410	
504+00	520+94	1154	11.5	0.97	329	
523+31	531+60	878	11.5	0.97	279	
532+60	547+00	1440	11.5	0.97	411	
547+00	550+13	313	11.5	0.97	105	
552+05	564+66	1261	11.5	0.97	360	
					SUB TOTAL	3,120
WESTBOUND / TURN LANE(S) (LT.)						

456-20	465-20	1000	4.0	0.67	90
459-28	472-68	3300	4.0	0.67	33
473-73	476-70	300	4.0	0.67	30
480-75	484-20	350	4.0	0.67	39
486-75	489-20	470	4.0	0.57	47
537-10	539-40	230	3.5	0.67	17
543-30	550-40	710	3.5	0.67	62
			SUB TOTAL =		402
			TOTAL =		3,522

E MILLING(4"EB/3"WB) & BITUMINOUS

BEGIN	END	MILLING AREA S.Y.	2" WB-2"	3" WB-3"	TACK COAT
MAINLINE	4" EB & 3" WB				
443+71	565+50	118,821	14,348	14,348	12,478

SPRING LAKE PK. RD.	459	53			
GRIDDLELAND RD.	600		71		62
FARSHOLD/HILLVIEW	191	23			23
SILVER LAKE RD.	652	77			87
SHAWNEE RD.	162		20		17
COUNTY RD. 1	358	48			42
LONG LAKE RD.	1037	125			110
COUNTY RD. H2	600	82			70
WOODLAND DR.	1393	168			146
TOTAL	124,338	15,015	15,015		13,055
BITUMINOUS = 1156/SY/INCH TACK COAT = 0.03 GAL/SY + 2 COATS (WEAVER)					

	L.F.	L.F.	L.F.	L.F.	S.F.
EASTBOND	12250	12250	3063		
WESTBOND	12250	12250	3063		
CLASNEY NEW RD			505		
SPRING LAKE PK. RD			1267		
GROVELAND RD			798		
SILVER LAKE RD			1009		89
SUNNYSIDE RD.			500		
COUNTY R. 1			830		94
SILVER NEW RD			825		97
ONE LAKE LAKE RD			1272		
EDGEWOOD RD			930	52	24
COUNTY RD. H2			1712		
WOODALE RD.			680		
QUINCY ST.			400		
COUNTY RD. H			300		100
TOTAL =	24,500	35,754	6,126	52	6,126

SEE PERMANENT STIRPING PLAN SHEETS

100

LOH = 2 TON/ACRE
0-10 = 350 lbs/ACRE
60 0 = 100 lbs/ACRE

[illegible]

THAT THIS PLAN WAS
 UNDER MY DIRECT
 AT I AM A DULY
 VAL ENGINEER UNDER
 OF MINNESOTA
Tasche
 DATE 5/2/02

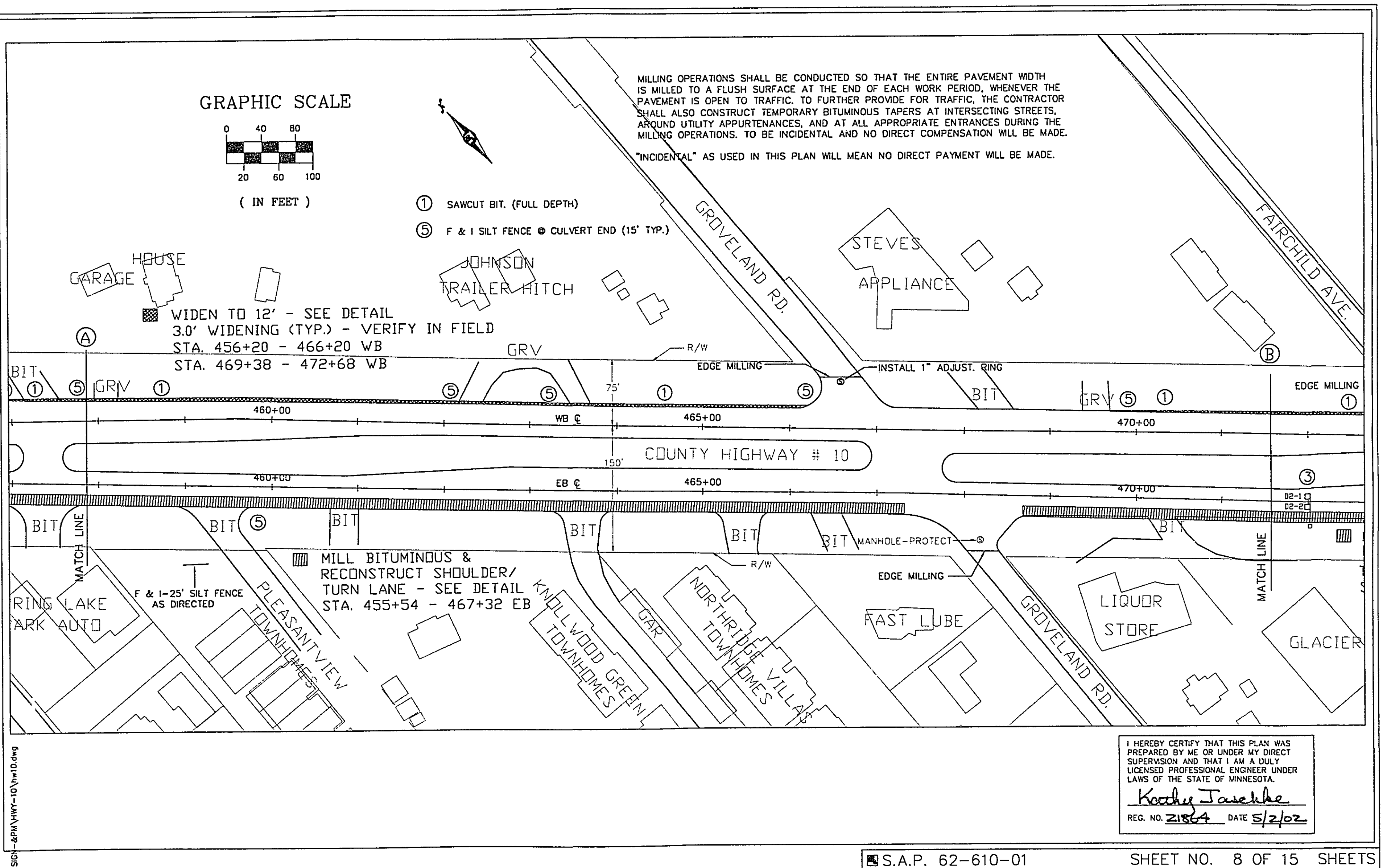
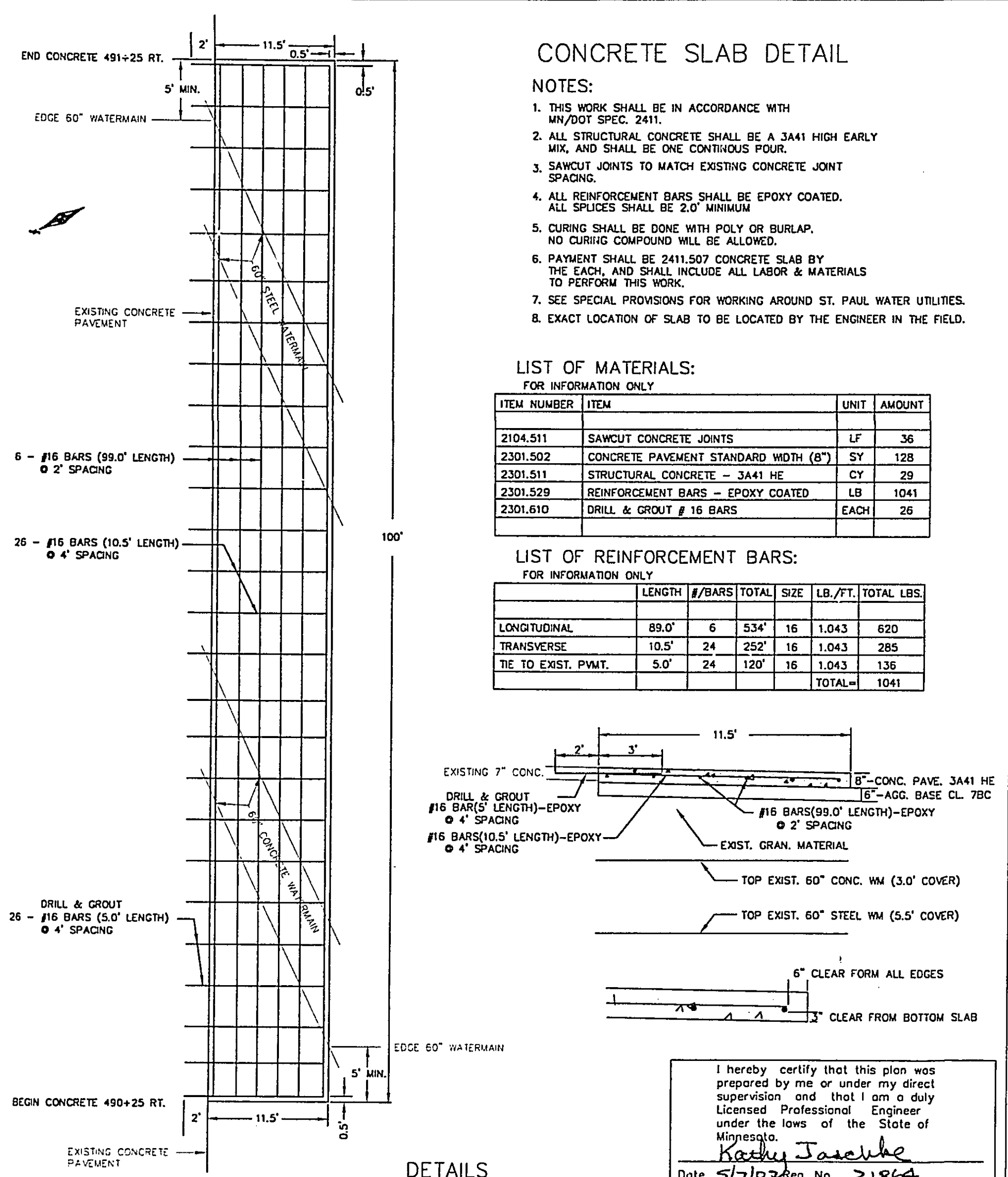

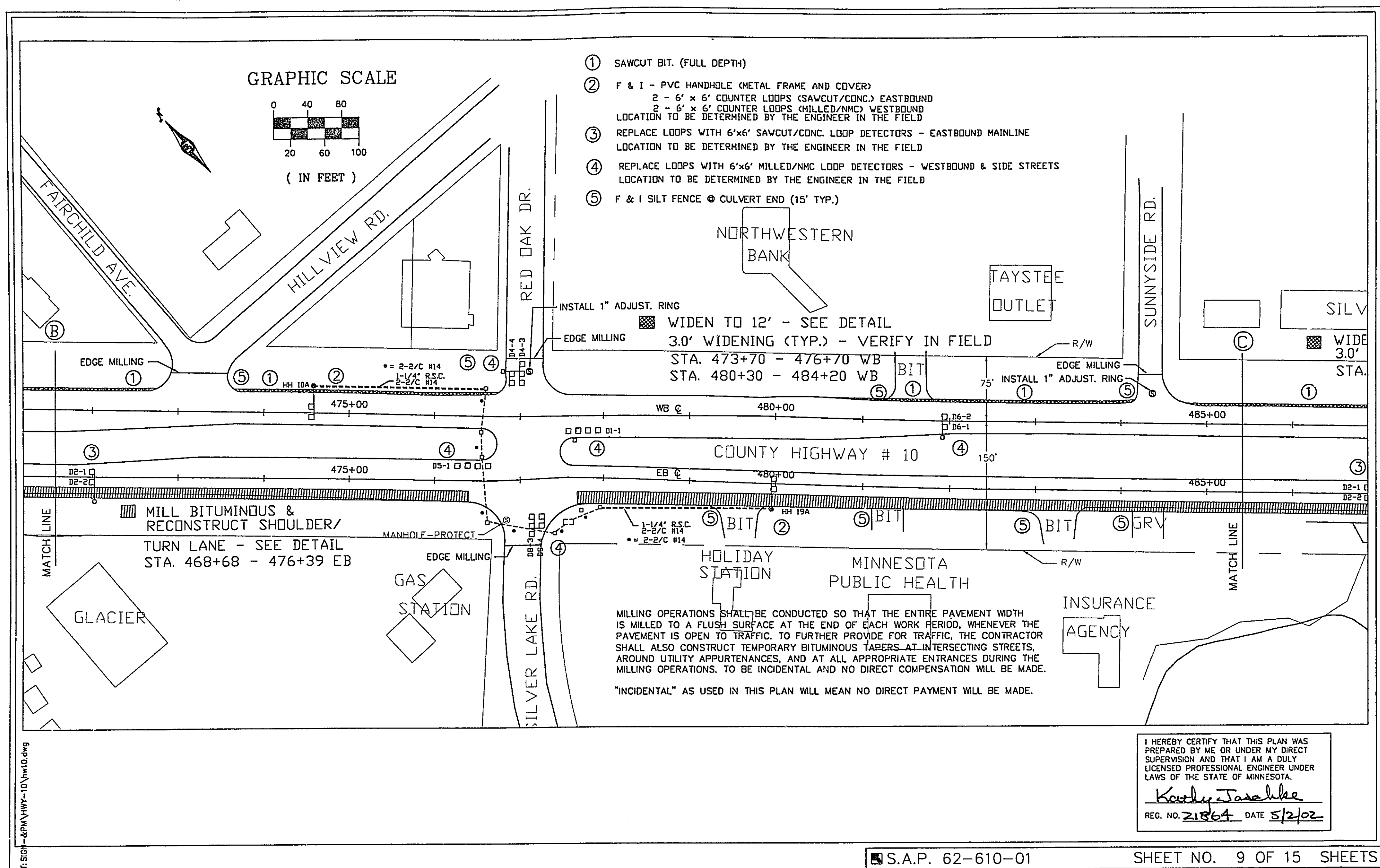

28-226

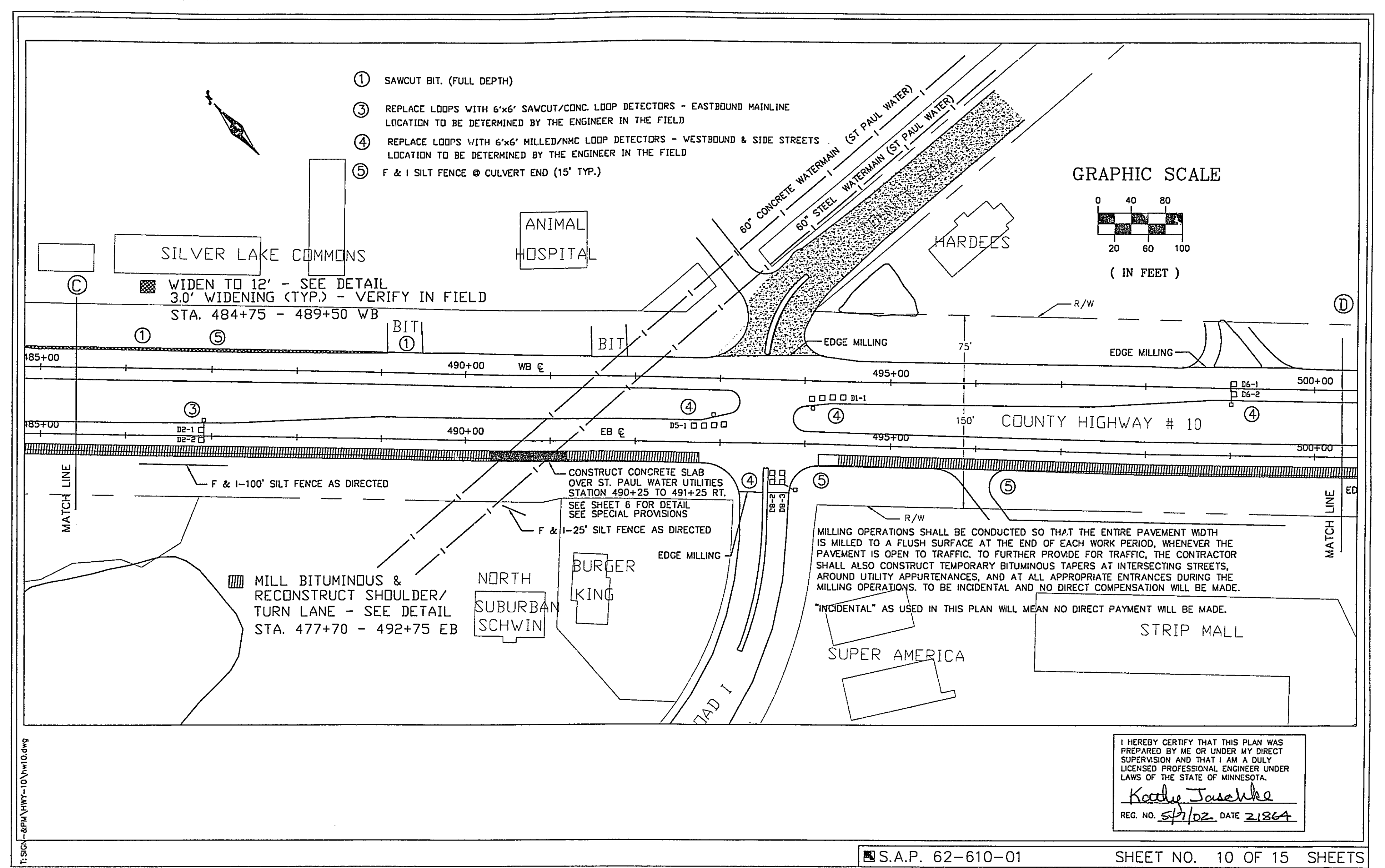

28-226

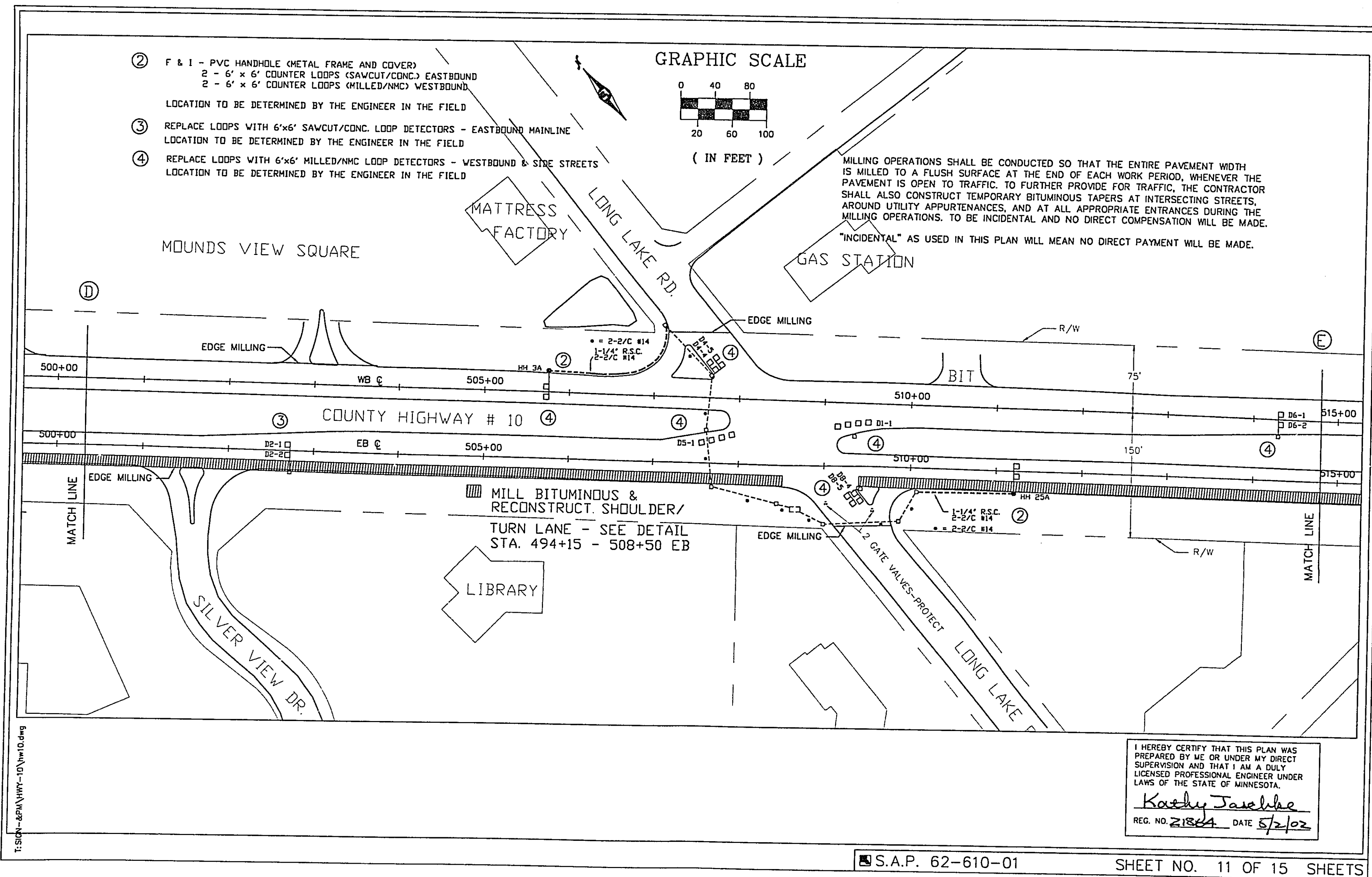

28-226

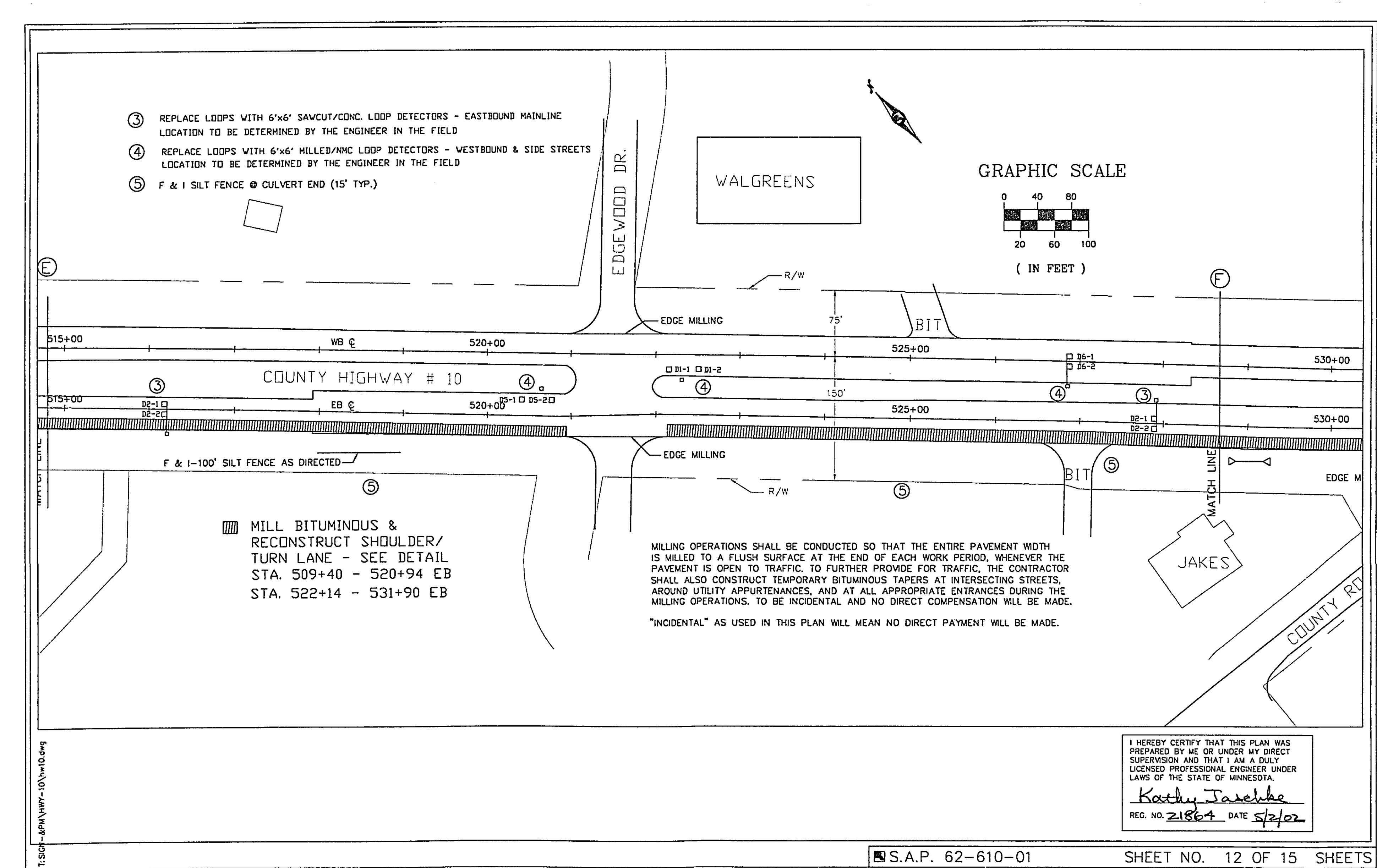

28-226

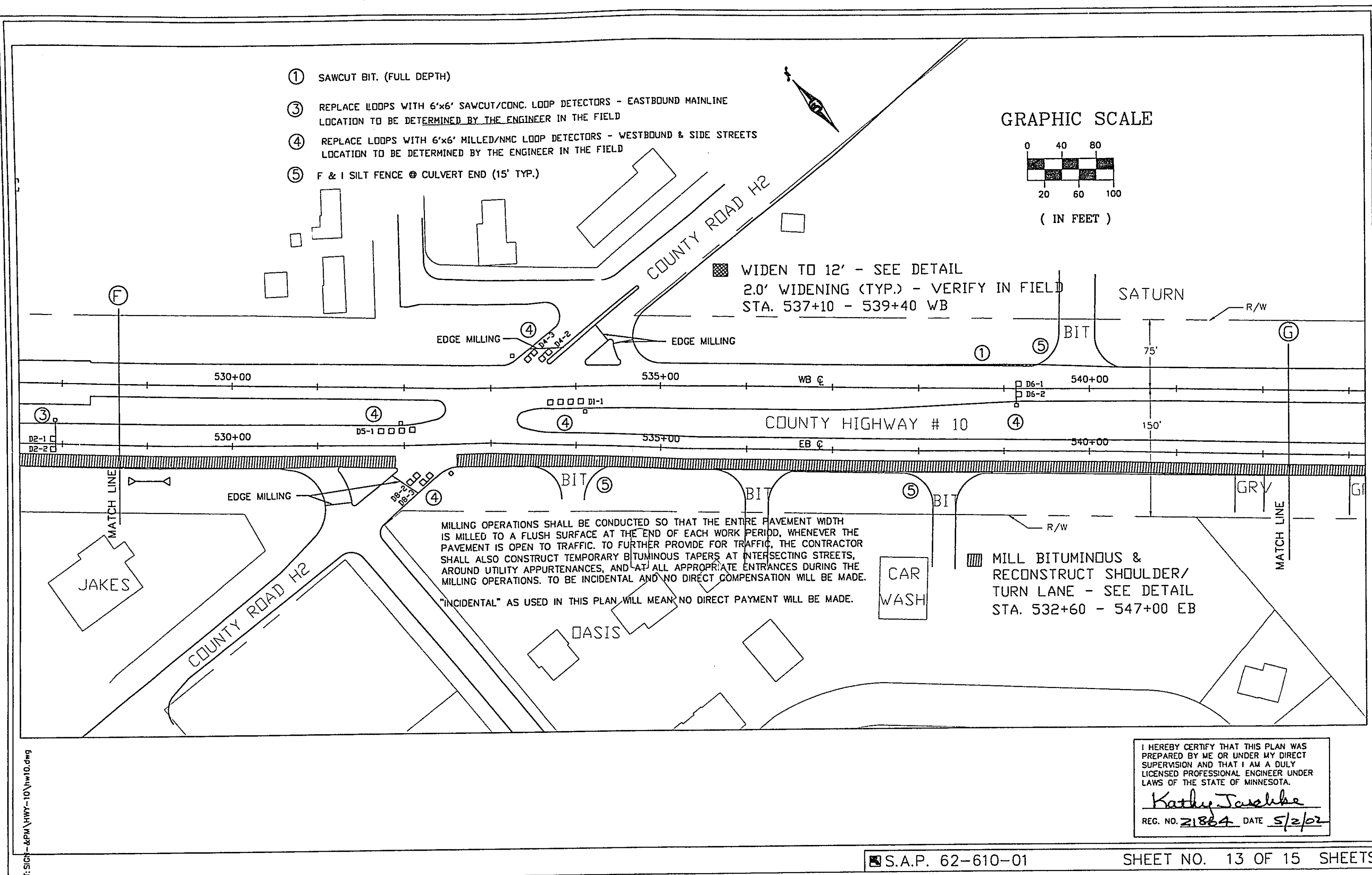

28-226

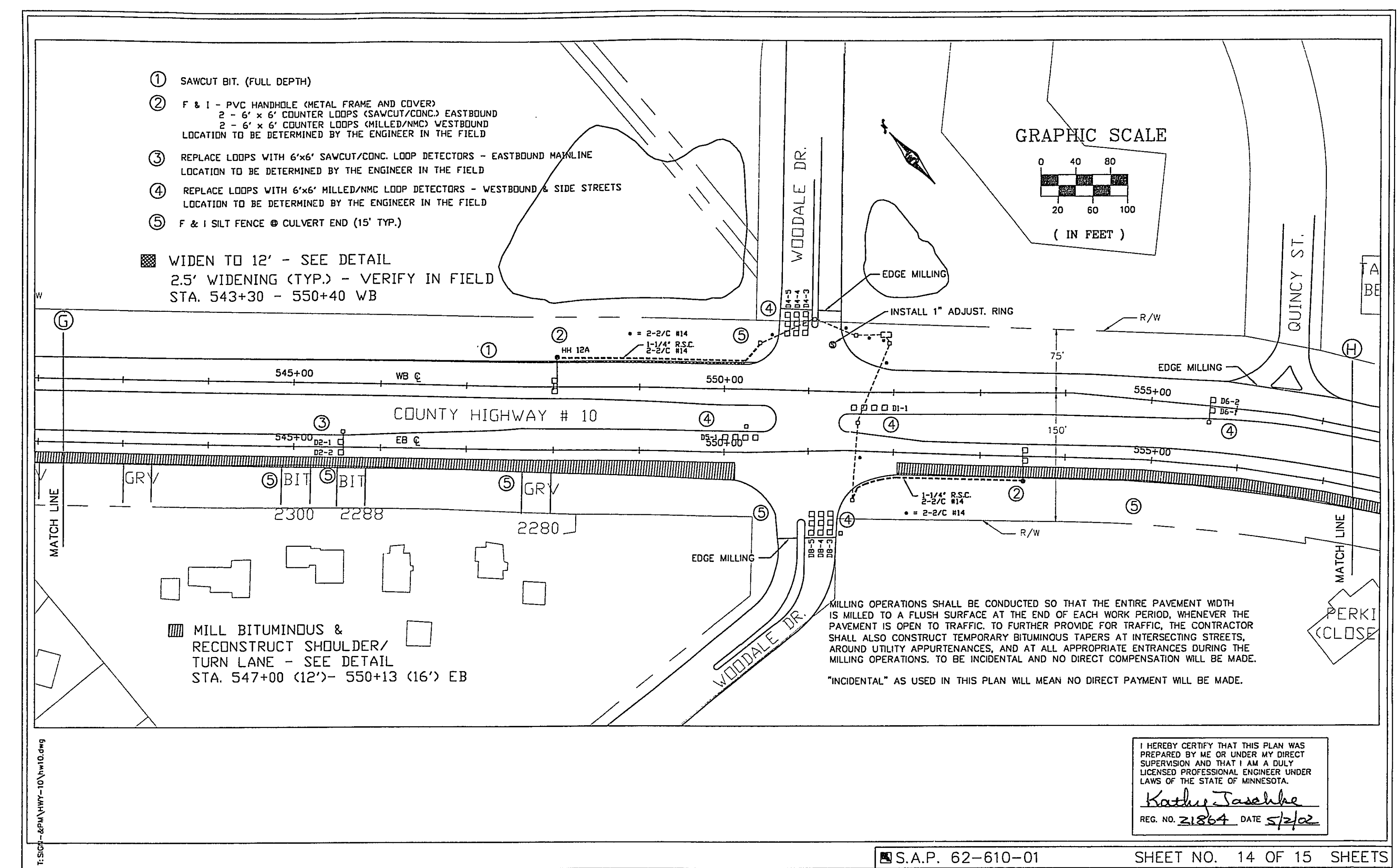

28-226

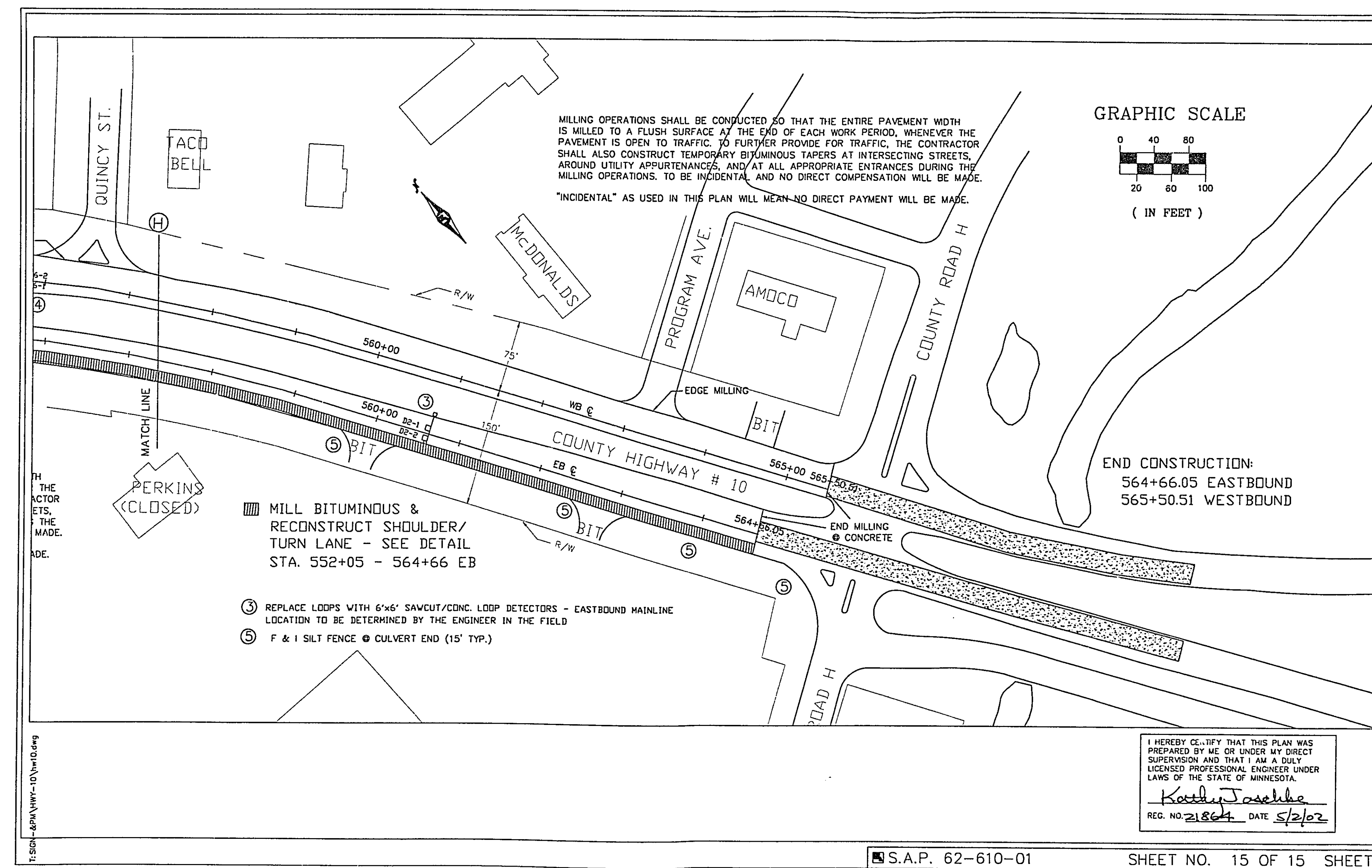

28-226