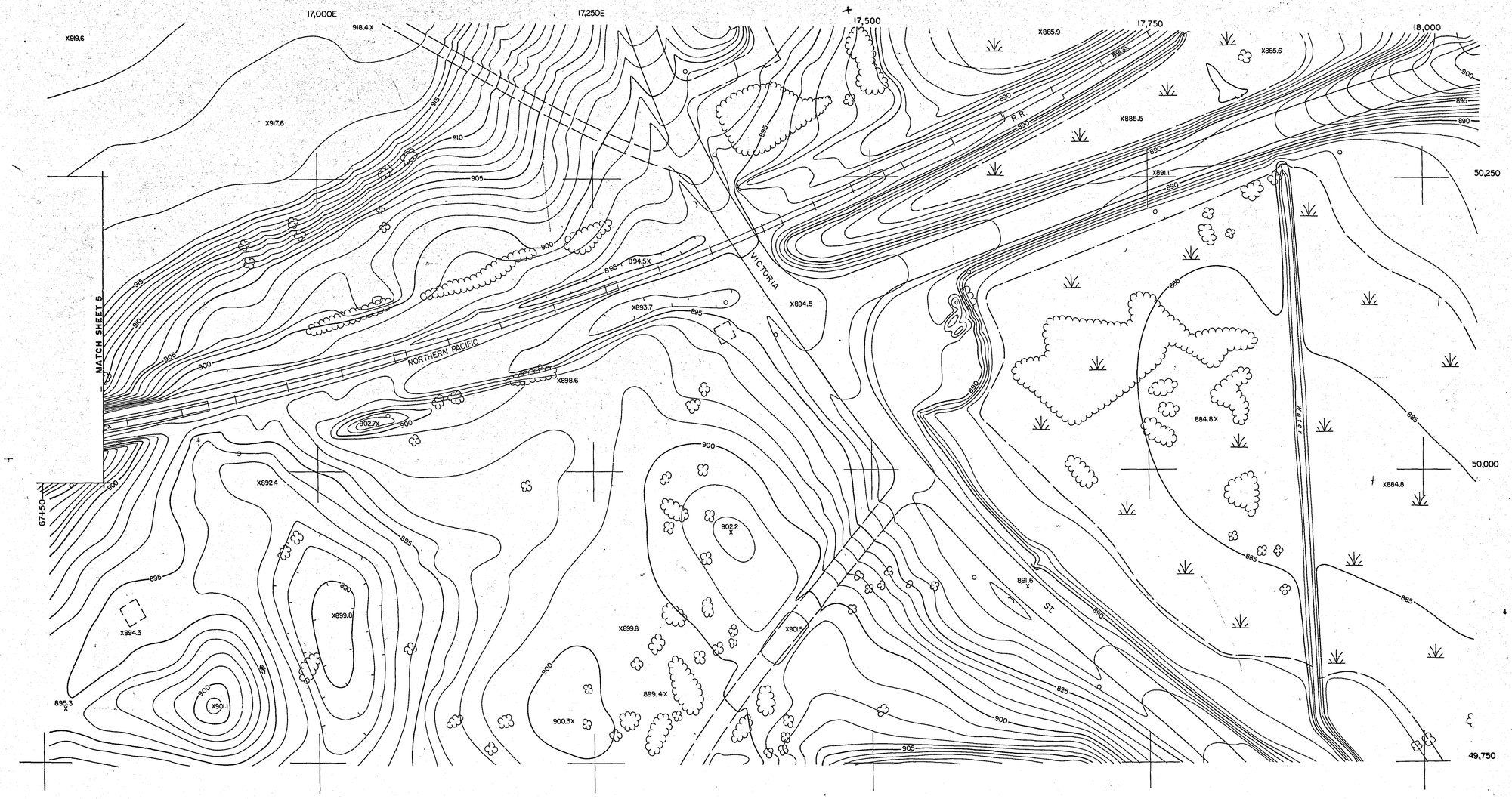

LEGEND

- RAILROAD
- ROAD, PAVED
- ROAD, UNPAVED
- SIDEWALK
- BUILDING
- FENCE
- GUARD RAIL
- BRIDGE
- CULVERT
- STREAM
- MARSH
- POLE
- TREE
- HEDGEROW
- TRAFFIC LIGHT
- TRAFFIC SIGNAL
- RAILROAD SIGNAL
- TRANSMISSION TOWER

COUNTY ROAD "C" (VICTORIA ST.) SCALE 1" = 50' CONTOUR INTERVAL 1' FOOT

SHT. 6 OF 6

26-121