

RIGHT OF WAY TO BE ACQUIRED

TEMPORARY SLOPE EASEMENT

PARCEL NO. 1
VILLAGE OF ROSEVILLE

PARCEL NO. 2
LLOYD HUBERTY
NORINE HUBERTY

PARCEL NO. 3
PRINCE OF PEACE LUTHERAN CHURCH
OF ROSEVILLE MINNESOTA

P.I. 104+11.13
 $\Delta = 48^{\circ}03'$
 $D = 10^{\circ}$
 $T = 255.40'$
 $L = 480.50'$
 $R = 572.96'$

P.I. 107+75.61
 $\Delta = 12^{\circ}14'$
 $D = 6^{\circ}$
 $T = 102.38'$
 $L = 203.89'$
 $R = 955.37'$

P.I. 111+85.34
 $\Delta = 20^{\circ}08'$
 $D = 8^{\circ}$
 $T = 127.25'$
 $L = 251.68'$
 $R = 716.78'$

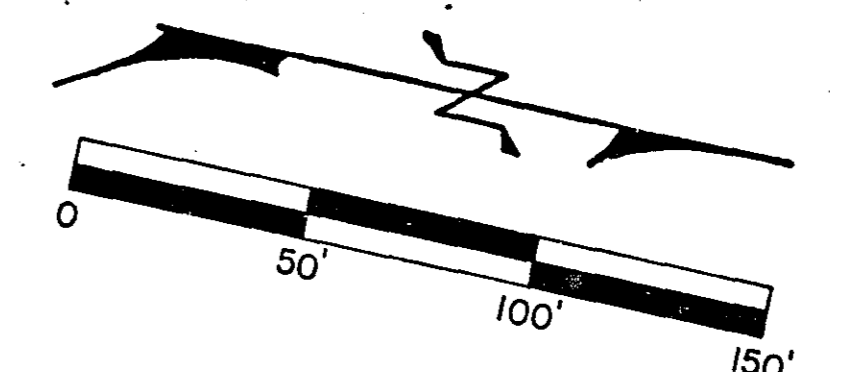
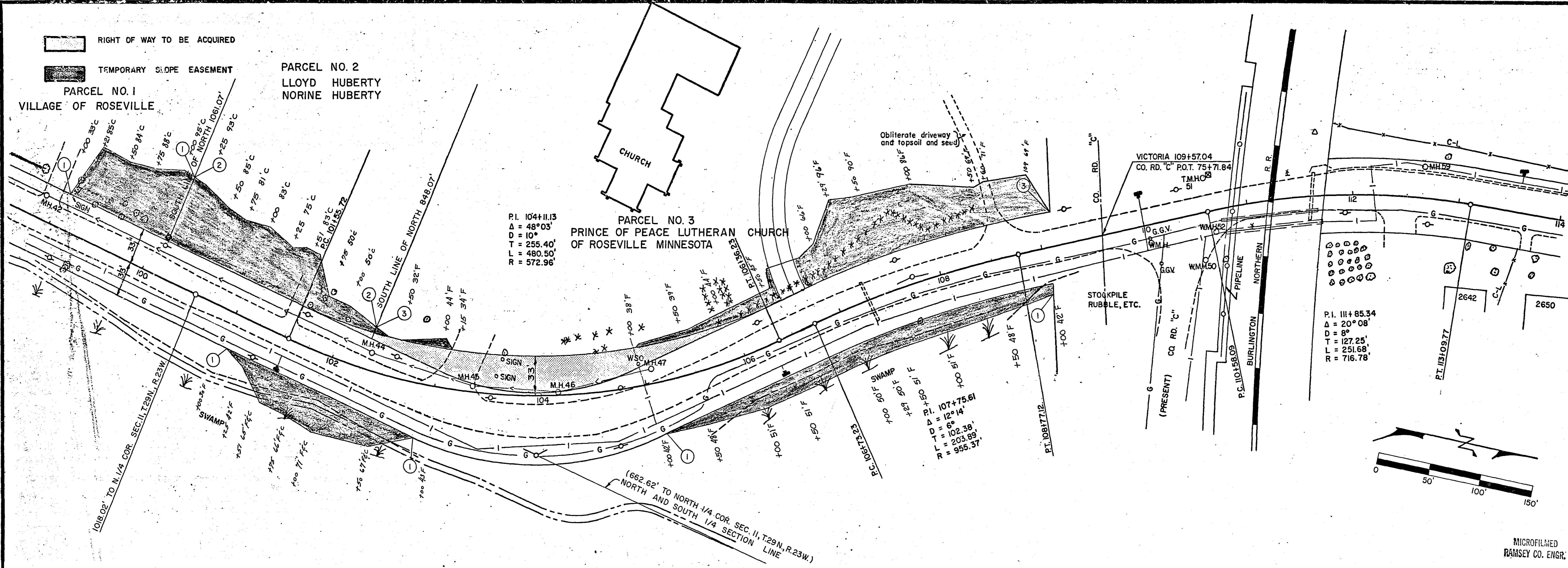

OFFICE OF
RAMSEY COUNTY ENGINEER
DEANE R. ANKLAN
COUNTY ENGINEER
RIGHT OF WAY MAP
VICTORIA ST.
S.A.P. NO. 62-652-01
6-1-72

I hereby certify that this plan, specification, or report was prepared by me or under my direct supervision and that I am a duly Registered Professional Engineer under the laws of the State of Minnesota.

Joseph A. Peroutka
Date *April 13/72* Reg. No. *8271*

MICROFILMED
RAMSEY CO. ENGR.

