

B.M. Spk. Arc Light Pole
N.W. Cor. Fulham St. & Roselawn Ave.
Elev. 936.88

B.M. Spk. 18" Willow
20' Rt. Sta. 9+75
Elev. 924.48

Board of County Commissioners Book X - Page 286
Aug. 20, 1928 Mr. J. R. Smith - manager of the U. of Minn.
Off. house requested that the county participate in the
solving of the drainage problem at Co. Rd. 12 and
Fulham - Referred to County Surveyor for report.

Oct. 15, 1928 *Page 376*
County Surveyor letter reported adversely on above request
because of possible liability for damages to Healy and the
Midland Hills Golf course - No action was taken.

No agreement could be found between Ramsey County and
Mr. Healy regarding this situation. Due to the fact that
this drawing shows a county drain tile in the alley Mr.
Carampton said to drop it.

file with drawing 6694

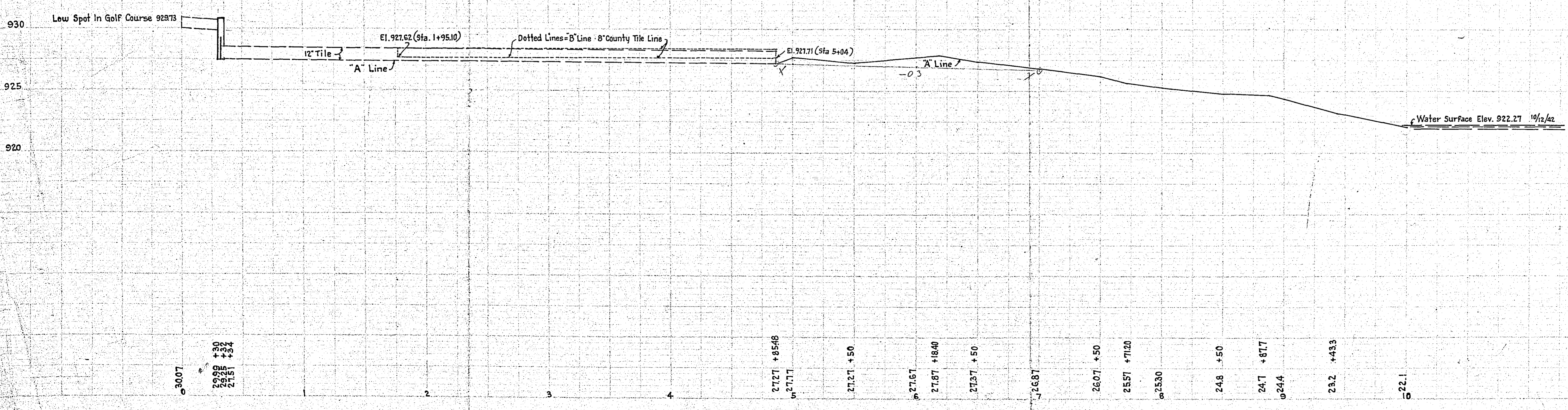

OFFICE OF
 RAMSEY COUNTY SURVEYOR
 HARRY S. BRONSON
 DRAINAGE STUDY VICINITY OF
ROSELAWN AVE.-FULHAM ST. TO WALSH LAKE
 NOV. 1942 SCALE AS SHOWN