

- NEG. 1 North End Construction Company
- 2 Paul A. & Elizabeth Mandehr
- 3 Wilfred P. J. & Veronica A. Rafferty
- 4 James W. & Mildred A. Ryan, John W. & Patricia D. Beck
- 5 Bruce E. & Bessie I. Nowlen, Louis T. & Joyce M. Colonna
- 6 Charles W. & Hyacinth Anderson
- 7 Jacob & Mae Zuercher
- 8 Carl E. & Ella Hillstrom
- 9 Eugene H. & Lyma E. LaClair

LEGEND

- LAND CONDEMNED
- SLOPE EASEMENT

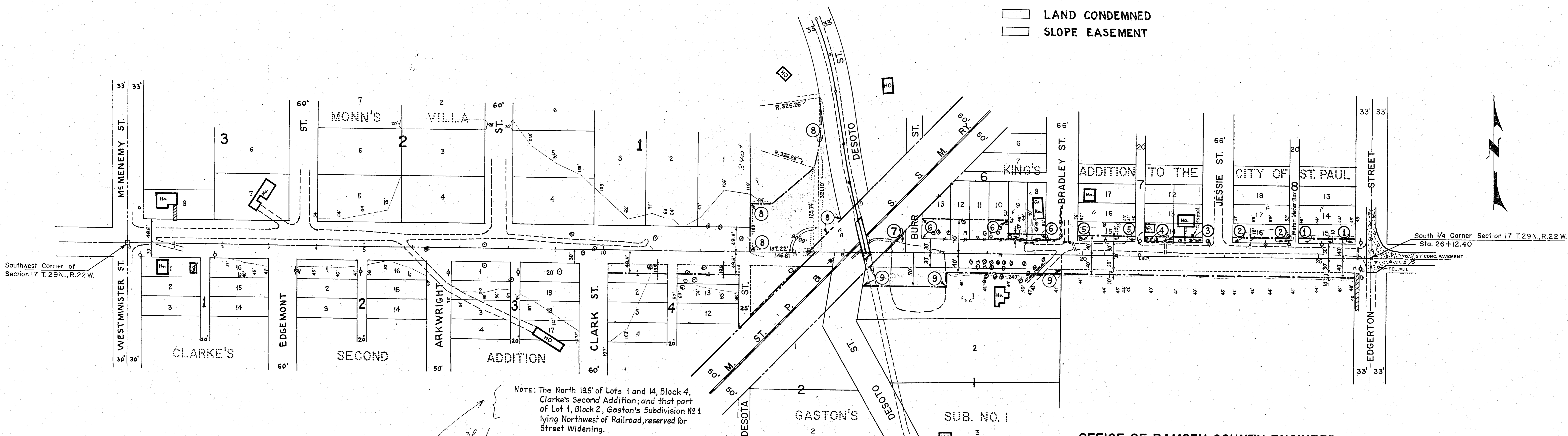

NOTE: The North 19.5' of Lots 1 and 14, Block 4, Clarke's Second Addition; and that part of Lot 1, Block 2, Gaston's Subdivision No 1 lying Northwest of Railroad, reserved for Street Widening.

3/16/62
 County Attorney Note
 Please apply to Commissioner of Taxation for this property -
 Tax forfeited application under
 Sec 282.01 - Sub 1 -

3/19/62 A.D.C. showed me a letter by Elton Dehn and asked me to see J.M.Q. J.M.Q. is taking action (letter in Co. Atty office) W.F.D.

OFFICE OF RAMSEY COUNTY ENGINEER
 RIGHT OF WAY MAP
LARPENTEUR AVENUE
 FROM MCMENEMY STREET TO EDGERTON STREET
 RAMSEY COUNTY PROJECT NO. 56-50B
 SCALE: 1"=100' APRIL 1956

Dist. Court File # 295 151