

CONVENTIONAL SIGNS & ABBREVIATIONS

STATE LINE	-----	EXCAVATION	-----	F
COUNTY LINE	-----	EMBANKMENT	-----	F
TOWNSHIP LINE	-----	OVERHAUL	-----	H
SECTION LINE	-----	SURFACING	-----	S
CITY, VILLAGE, OR BOROUGH	-----	GUARD RAIL	-----	GR
FENCE LINE	-----	INTERSECTION ANGLE	-----	A
RIGHT-OF-WAY LINE	-----	RADIUS	-----	R
TRAVELLED WAY	-----	ELEVATION	-----	EL
RAILROADS	-----	VERTICAL CURVE	-----	KC
RETAINING WALL	-----	BENCH MARK	-----	B.M.
BASE OR SURVEY LINE	-----	SECTIONAL CONCRETE CULVERT	-----	P.C.
LEVEE	-----	CORRUGATED METAL CULVERT	-----	C.M.
GRAVEL PIT	-----	CULVERT HAUL	-----	P.H.
SAND PIT	-----	TON MILES	-----	T.M.
CLAY PIT	-----	PLACE	-----	P
ROCK QUARRY	-----	IN PLACE	-----	INP.
CULVERTS	-----	REPLACE	-----	REP.
PLAIN	-----	RIGHT	-----	R
WITH FACE WALLS	-----	LEFT	-----	L
WITH WING WALLS	-----	HAND DITCHING	-----	H.D.
DROP INLET	-----	POINT OF CURVE	-----	P.C.
POWER POLE LINE	-----	POINT OF TANGENT	-----	P.T.
TELEPHONE OR TELEGRAPH LINE	-----	POINT OF INTERSECTION	-----	P.I.
MARSH	-----	SPECIAL EXCAVATION	-----	S.E.
HEDGE, BRUSH, OR TIMBER	-----	SPECIAL FLOWING	-----	S.P.
GROUND ELEVATION	-----	TELEPHONE POLE	-----	TEL.P.
GRADE ELEVATION	-----			

OFFICE OF COUNTY SURVEYOR  
RAMSEY COUNTY

Plan and Profile of County Project No. 30-01  
(NOT STATE AID)  
THE STABILIZATION OF THE RICE ST. EMBANKMENT  
AND THE FILLING OF RAMSEY COUNTY BEACH PROPERTY

SCALES  
PLAN, 1 Inch = 50 Feet  
WORKING PLANS  
    Cross-Sections, 1 Inch = 20 Feet  
LAYOUT  
SCALE, 1 Inch = 900 Feet

INDEX OF SHEETS  
Sheet No. 1. Title Sheet and Layout Map  
" No. 2. Plan and Cross Sections and Subgrade  
" No. 3-6 incl. Cross-Sections

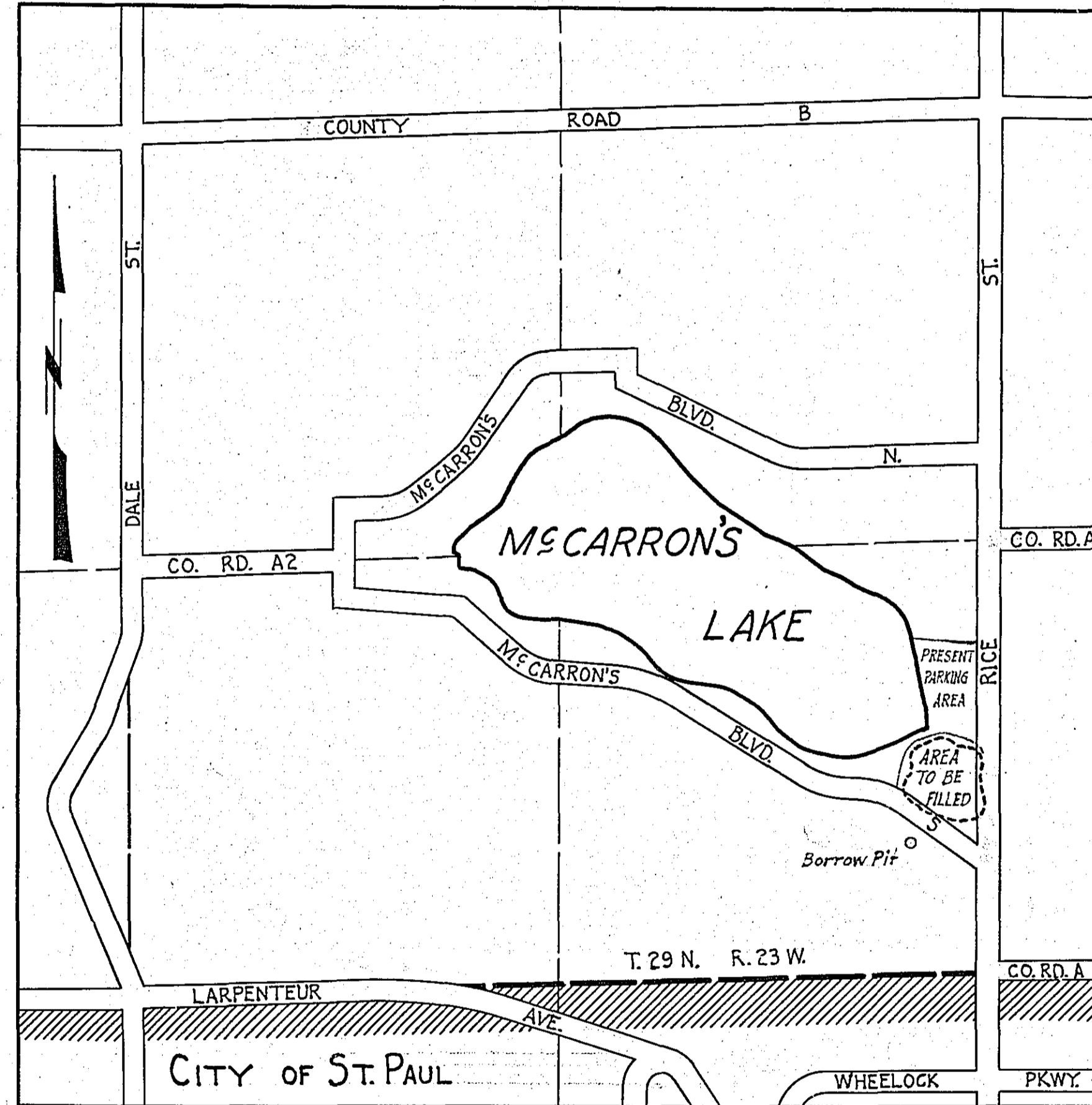

*Void*

Date of Resolution for Preparation of Plans January 6, 1930  
Planned by *[Signature]* ASSISTANT ENGINEER  
Recommended for Approval *[Signature]* CONSTRUCTION ENGINEER  
Plans Approved and Recommended for Consideration *[Signature]* COUNTY SURVEYOR  
Approved by County Board 1/20 1930 *[Signature]* CHAIRMAN OF COUNTY BOARD

Scale: 1 in. = 50 ft.

Center of Borrow Pit  
EXCAVATION 41900 CU. YDS.

From center of Borrow Pit to approximate  
center of area to be filled is 460 feet.

B.M. - On Spike in P.P.  
60' Lt. Sta. 7+25  
Elev. 846.45

B.M. - On Spike in P.P.  
Lt. Sta. 16+11 Elev. 844.28

500' from Sta. 5+00 to mont. at S.E. Cor. Sec. 13-29-23

RICE

ST.

11+34 - Box Cul.  
Inp. W. 33 X 61

MCCARRON'S LAKE

BLVD

MCCARRON'S

STR. W.W. R/W

36" Main

20" Main

18" Main

42" Main

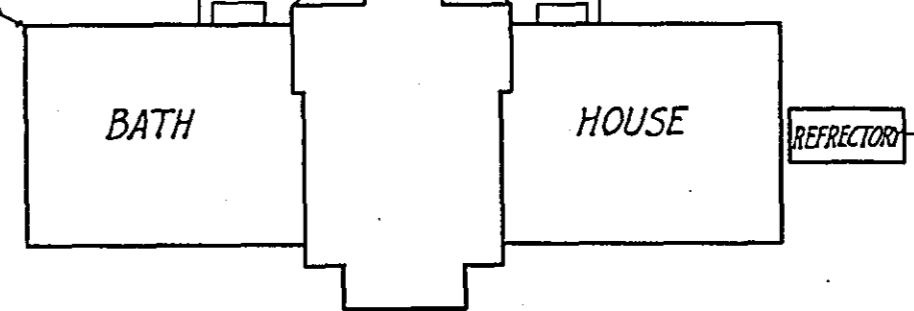

PARKING AREA