

MARTIN KARROLL

GOVT LOT 3

LINE BETWEEN LOTS 3 AND 4 1/4 1/4 LINE
647.0

GOVT. LOT 4

MARTIN KARROLL

Survey of the property of School District No 24
located in Section 2 Township 29 Range 23 Ramsey Co.
Minn. being part of Govt. Lot 4 of said Section

Frank J. TAVERNIER
Surveyor

Scale 50 FT. = One INCH

Office 508
Court Bldg. ST. Paul Minn.
10-27-1927

DEED DESCRIPTION

Parcel of land lying in S.E. 1/4 of S.W. 1/4 Sec. 2 Twp. 29 Range 23 W.
Township of Rose Ramsey County Comg. at a point on Sec. line
Between Secs. 2 & 3 - 20 chs. N. from Cor. Secs. 2-3-10-11 in
Said Town & Range, thence due E. to its intesection with
the center of the St. Paul Bass Lake & Mounds View Road to place
of beg. th. S. 10° E. along the center of said road 238 ft. thence due E
198. ft to the bank of Bass or Owosso Lake. thence Nly. along the bank
of said of said lake to a pt. 168. ft due E from said pt of intersection of said due E
line with said Road thence due W. 168 ft on 1/4 Sec. line to place of Beg Cont. 1 acre more or less.

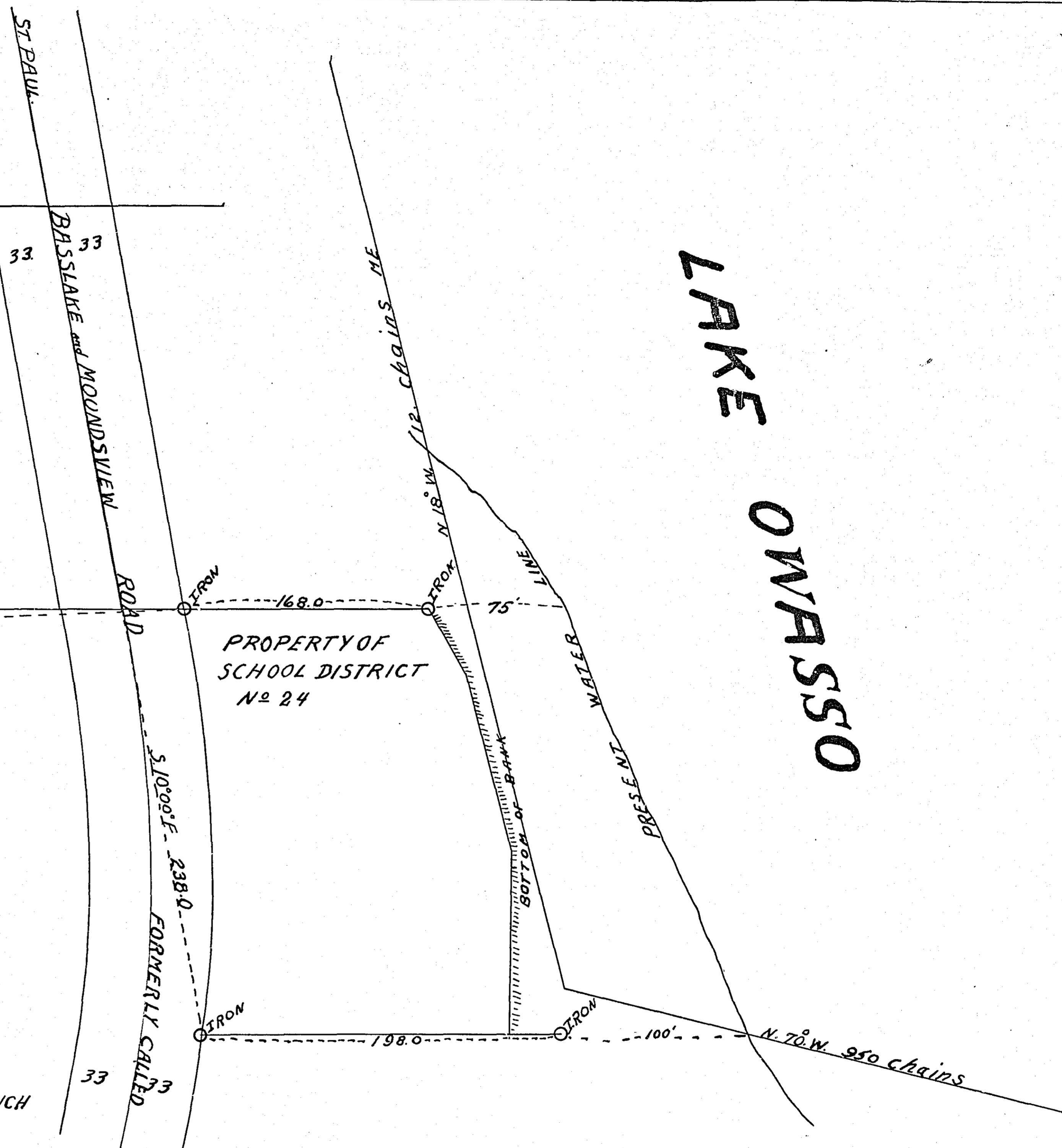

MICROFILMED
SERIALS SECTION