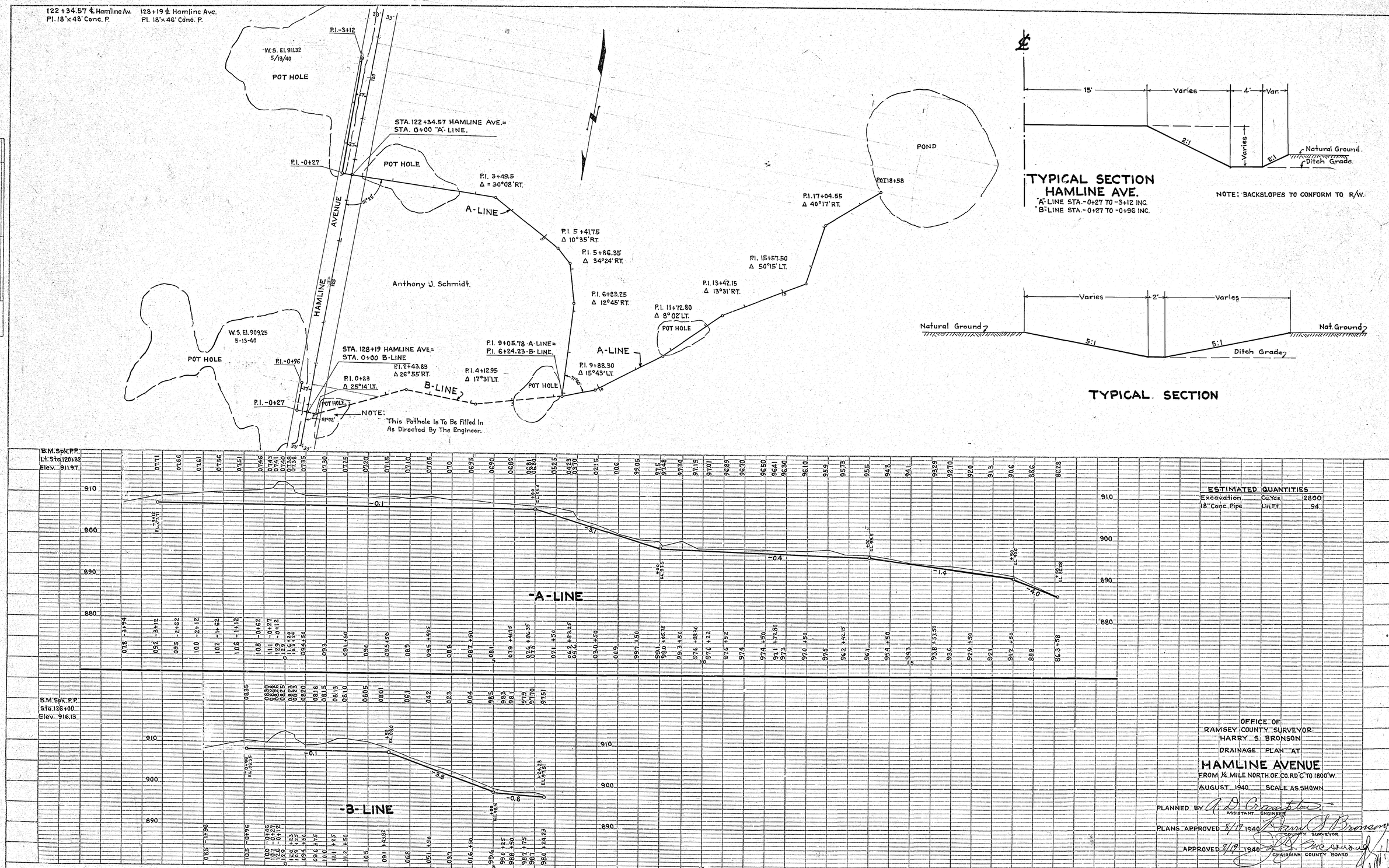


ESTIMATED QUANTITIES

| | | |
|---|---|---|
| Excavation | Cu.Yds. | 2800 |
| 18" Conc. Pipe | Lin.Ft. | 94 |

OFFICE OF
RAMSEY COUNTY SURVEYOR
HARRY S. BRONSON

DRAINAGE PLAN AT

# HAMLINE AVENUE

FROM ¼ MILE NORTH OF CO. RD. "C" TO 1800' W.

AUGUST 1940 SCALE AS SHOWN

PLANNED BY A. D. Crampton ASSISTANT ENGINEER

PLANS APPROVED 8/19 1940 Harry S. Bronson COUNTY SURVEYOR

APPROVED 8/19 1940 J. H. Mesnard CHAIRMAN COUNTY BOARD

PLAN: SURVEYED, PLOTTED, ALIGNMENT CHECKED, RT. OF WAY CHECKED, NOTE BOOK NO., BY, DATE

PROFILE: SURVEYED, PLOTTED, GRADES CHECKED, B.M.'S NOTED, STRUCTURE NOTATIONS CHECKED, NOTE BOOK NO., BY, DATE

Printed in U.S.A. On ARKWRIGHT Tracing Cloth

PLATE 1-PLAN-PROFILE B. P. R. STANDARD
EUGENE DIETZGEN CO., Chicago-New York

Printed in U.S.A. On ARKWRIGHT Tracing Cloth

SHEET 1 OF 4 SHEETS.

3113