

DITCH #3 NEAR FOSS ROAD

Scale: 1" = 20'

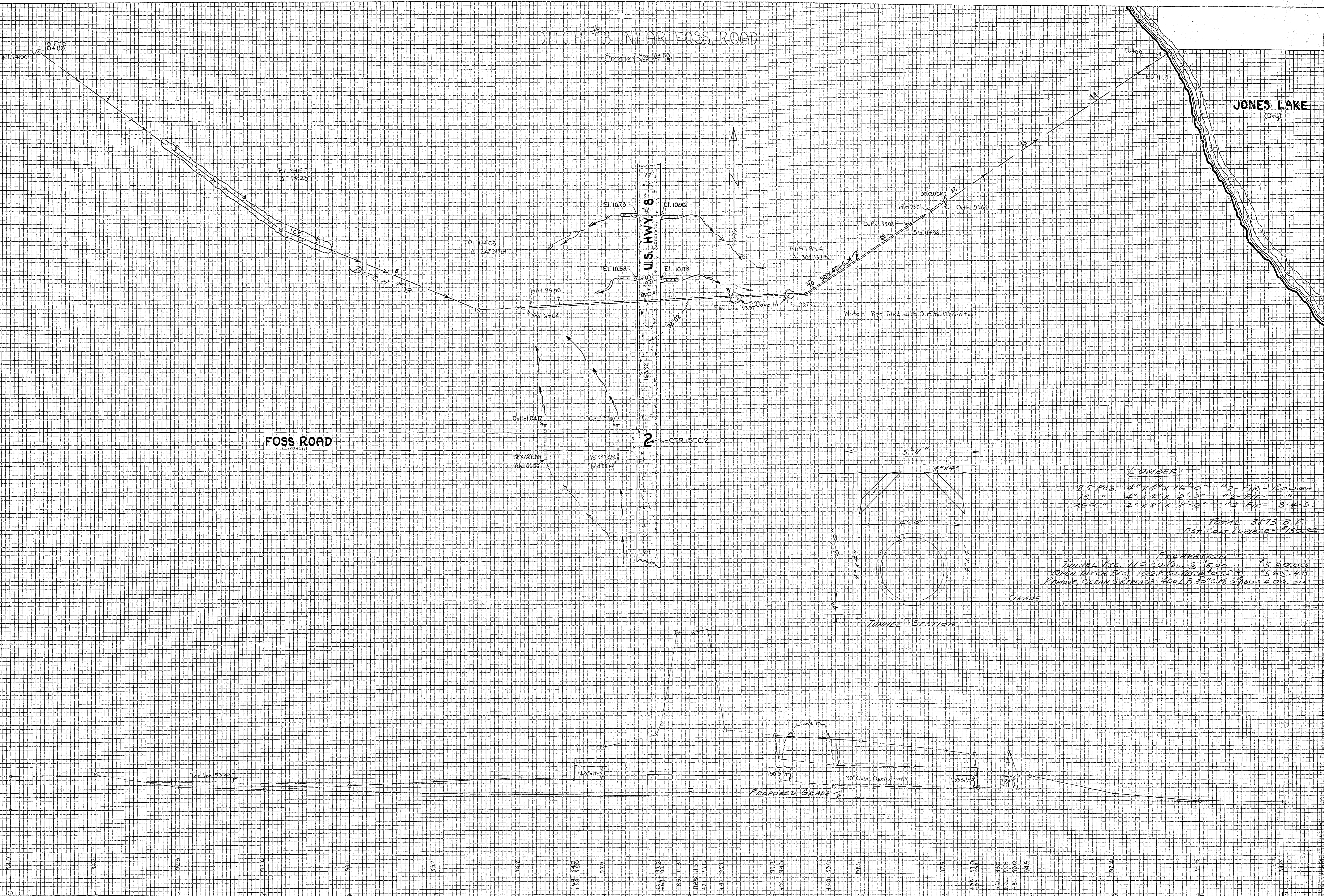

JONES LAKE
(Dry)

FOSS ROAD

U.S. HWY. 8

Note: Pipe filled with Silt from 11/19/54

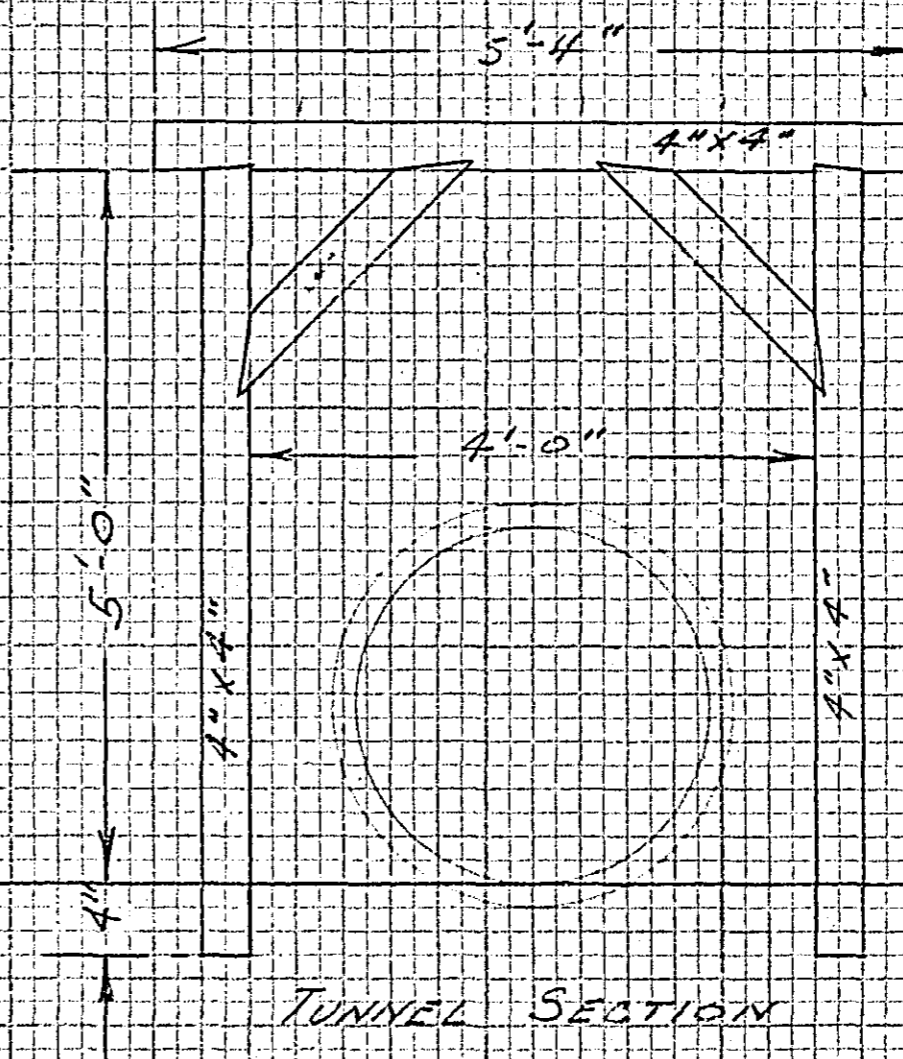

LUMBER
 25 Pcs. 4" x 4" x 16'-0" #2 - FIR - Eastern
 13 " 4" x 4" x 8'-0" #2 - FIR " "
 300 " 2" x 8" x 8'-0" #2 - FIR - 3-4-5
 TOTAL SPTS. 2 P.
 EST. COST LUMBER: 150.00

EXCAVATION
 TUNNEL EX. 110.50 Pcs. @ 15.00 = 1657.50
 OPEN DITCH EX. 1022.00 Pcs. @ 10.55 = 10771.10
 REMOVE CLEAN & REPLACE 400 LF 30 CM @ 1.00 = 400.00

Proposed Grade

PLATE 3 - CROSS SECTION O. P. R. S. P. E. STA. 10+00