

LAKE OWASSO

ROSETOWN DITCH #19

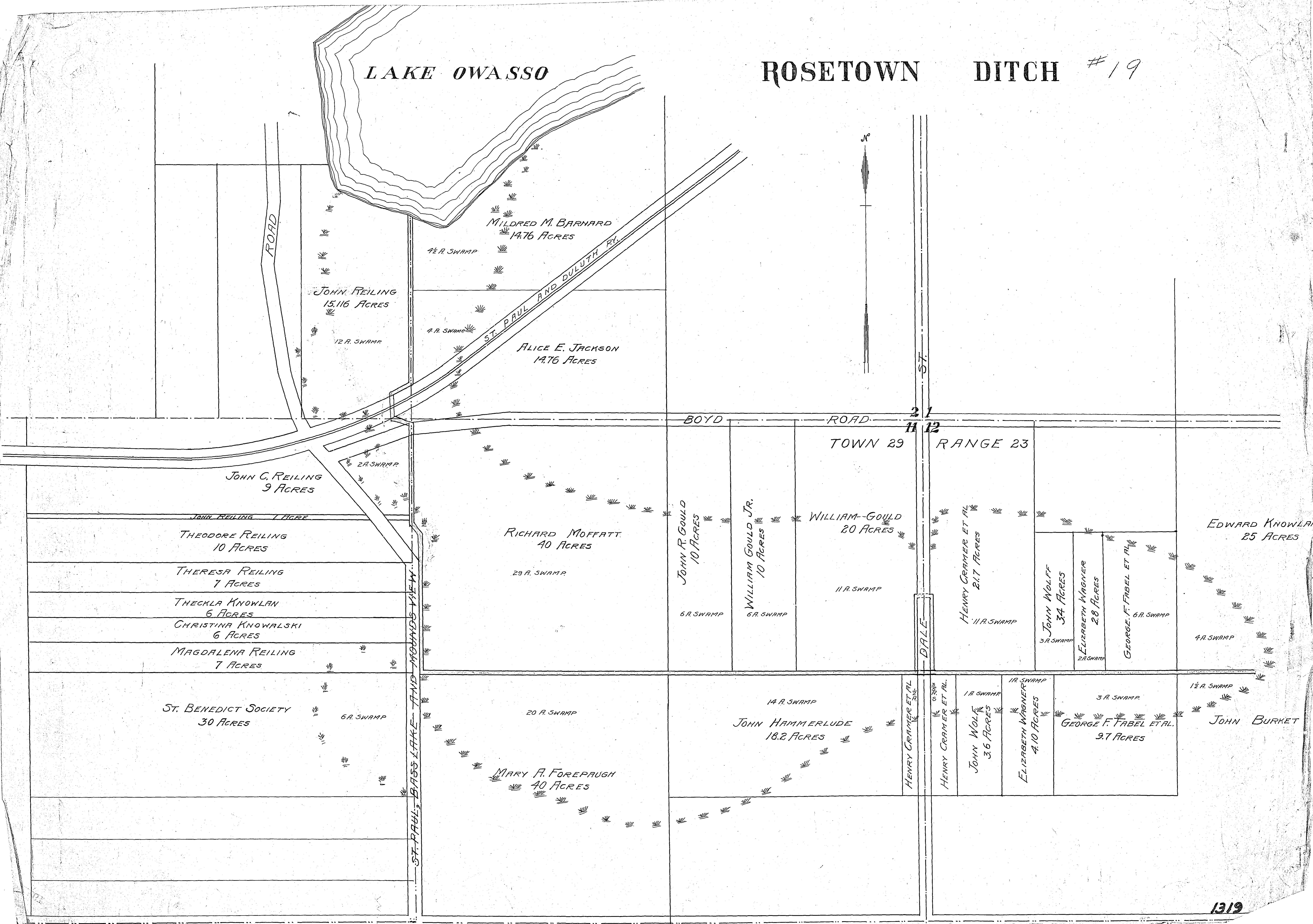

ROAD

MILDRED M. BARNARD
14.76 ACRES

JOHN REILING
15.116 ACRES

ALICE E. JACKSON
14.76 ACRES

BOYD ROAD

21
11 12

TOWN 29 RANGE 23

JOHN C. REILING
9 ACRES

RICHARD MOFFATT
40 ACRES

JOHN R. GOULD
10 ACRES

WILLIAM GOULD JR.
10 ACRES

WILLIAM GOULD
20 ACRES

EDWARD KNOWLAN
25 ACRES

THEODORE REILING
10 ACRES

THERESA REILING
7 ACRES

THECKLA KNOWLAN
6 ACRES

CHRISTINA KNOWALSKI
6 ACRES

MAGDALENA REILING
7 ACRES

ST. BENEDICT SOCIETY
30 ACRES

MARY A. FOREPAUGH
40 ACRES

JOHN HAMMERLUDE
18.2 ACRES

JOHN WOLF
36 ACRES

ELIZABETH WAGNER
4.10 ACRES

GEORGE F. FABEL ET AL.
9.7 ACRES

JOHN BURKET

ST. PAUL, BASS LAKE AND TOWARDS VIEW W.

DALE

LAKE OWASSO

DITCH No 19
FORMERLY DITCH #1
ROSE TOWN
RAMSEY COUNTY.
MINNESOTA
SCALE 20' = 1" Nov. 3, 1919

Robert P. Godfrey
County Surveyor.

Martin Korroll
That part of Gov. Lot 4 lying
East of Victoria St. except the
North 1 Acre to School District
No 24 and except to Railroad
15.12 Acres
7.5 Acres Swamp

Arthur M. Korrell
Gov. Lot #5 except the South 19 Acres
thereof and except part to Railroad
14.76 Acres
6 Acres Swamp

Reinhart Schubring
The South 19 Acres of Gov. Lot 5
except part to Railroad.
14.71 Acres
3 Acres Swamp

Anton Miller
The North 964.83 ft. of the East $\frac{3}{4}$ of the N.W. $\frac{1}{4}$
except that part lying Northerly of Railroad.
33.90 Acres
1 Acre Swamp

Emma Kirchoff
N.W. $\frac{1}{4}$ of the N.E. $\frac{1}{4}$
40 Acres
3.4 Acres Swamp

SAM GALL
West $\frac{1}{2}$ of the N.E. $\frac{1}{4}$ of the N.E. $\frac{1}{4}$
20 Acres
10 Acres Swamp

Robert L. Gould
E. $\frac{1}{2}$ of the N.E. $\frac{1}{4}$
of the N.E. $\frac{1}{4}$
20 Acres.
10 Acres Swamp

Lorenz Petschl
The West 574.20 ft. of the
N.W. $\frac{1}{4}$ of the N.W. $\frac{1}{4}$ of the
West 171.60 ft. of the North $\frac{1}{2}$
of the S.W. $\frac{1}{2}$ of the N.W. $\frac{1}{4}$
20 Acres
10.5 Acres Swamp

George Fuerst
The North 630 Chains of the East 11.20 Chains
of the N.W. $\frac{1}{4}$ of the N.W. $\frac{1}{4}$
10 Acres
1 Acre Swamp

J.D. Borngard
The West 50 rods of the
N.E. $\frac{1}{4}$ of the N.W. $\frac{1}{4}$
25 Acres
3 Acres Swamp

Theckla Knowlan
The South 132 ft. of the North 1096.83 ft. of the East $\frac{3}{4}$ of the N.W. $\frac{1}{4}$
6 ACRES

Christina Knowalski
The South 132 ft. of the North 1228.83 ft. of the East $\frac{3}{4}$ of the N.W. $\frac{1}{4}$
6 ACRES

Anton Miller
The North 154 ft. of the South 1429.93 ft. of the East $\frac{3}{4}$ of the N.W. $\frac{1}{4}$
7.01 Acres

Theodore Reiling
The North 615.93 ft. of the South 1275.93 ft. of the E. $\frac{3}{4}$, N.W. $\frac{1}{4}$
78 Acres

Christian Tschida
S.W. $\frac{1}{4}$ of the N.E. $\frac{1}{4}$
40 Acres.

John Hammerlindl
The West 72 $\frac{3}{4}$ rods of the
North $\frac{1}{2}$ of the S.E. $\frac{1}{4}$ of the N.E. $\frac{1}{4}$
18.20 Acres
12 Acres Swamp

Lorenz Petschl
12 Acres

Vincent F. Gangl

Mary Burket
S.E. $\frac{1}{4}$ of the N.W. $\frac{1}{4}$
except the E. $\frac{1}{2}$ of the S.E. $\frac{1}{4}$
35 Acres
1 Acre Swamp

Catherine O'Brien
South $\frac{1}{2}$ of the S.E. $\frac{1}{4}$ of the N.E. $\frac{1}{4}$
20 Acres
1 Acre Swamp

VICTORIA ST.

LINE OF DITCH

ST.

DALE

FAIRCHILD

AVE.

11
TOWN 29

12
RANGE 23