

MAP SHOWING
PROPOSED ROAD IN WASHINGTON COUNTY
IN
SEC'S 30 & 31, T. 29, R. 21.

Scale 100 ft. = 1 inch.

COR. S. LINE SEC. 30, T. 29, R. 21.

COR. S. LINE SEC. 30, T. 29, R. 21.

9870

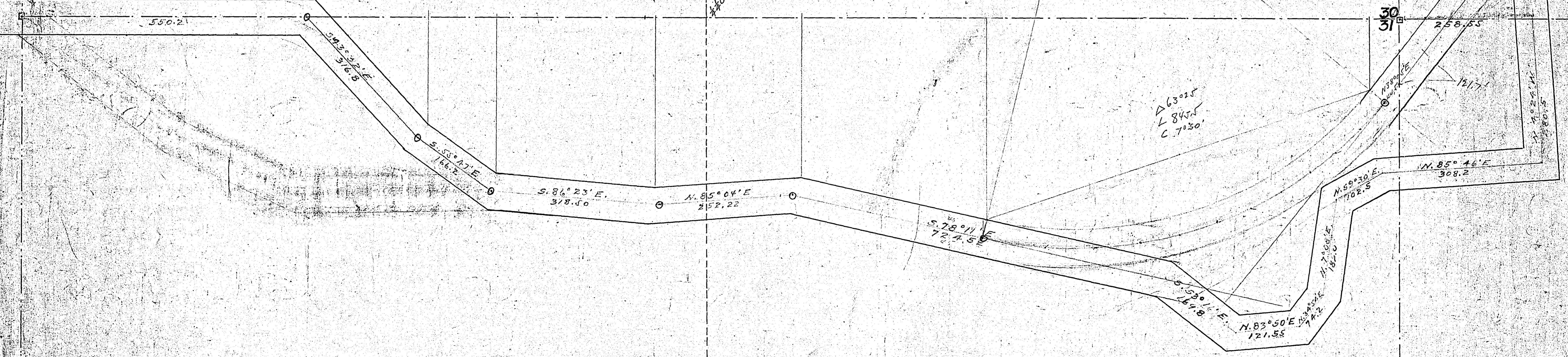

135

MICROFILMED
BARNEY CO. ENGR.

136

1175