

CENTERVILLE ROAD

THROUGH THE S. 1/2, OF THE S.W. 1/4 OF SEC. 5, T. 29, R. 22.

SURVEYED MARCH 13, 1902

JOHN B. IRVINE CO. SURVEYOR.

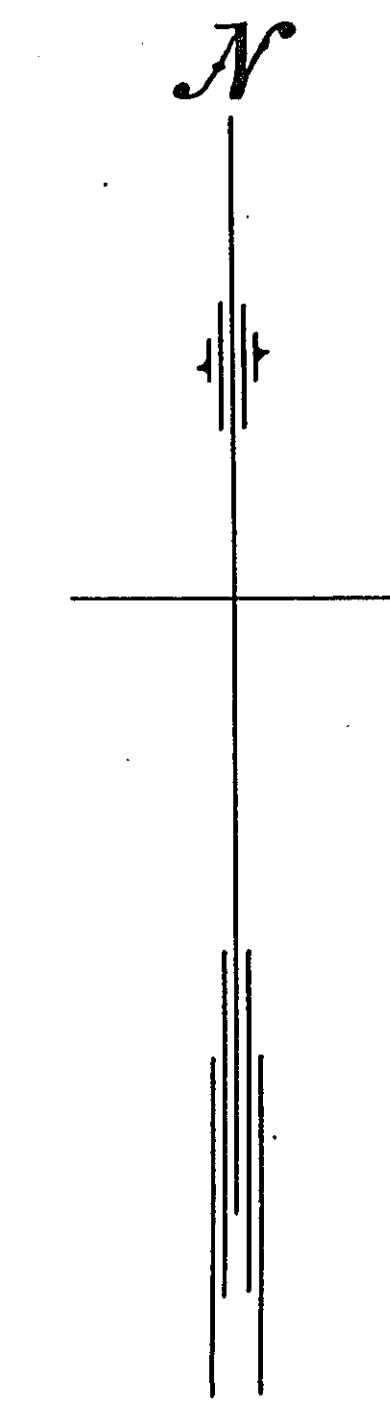

Scale 50 feet per inch

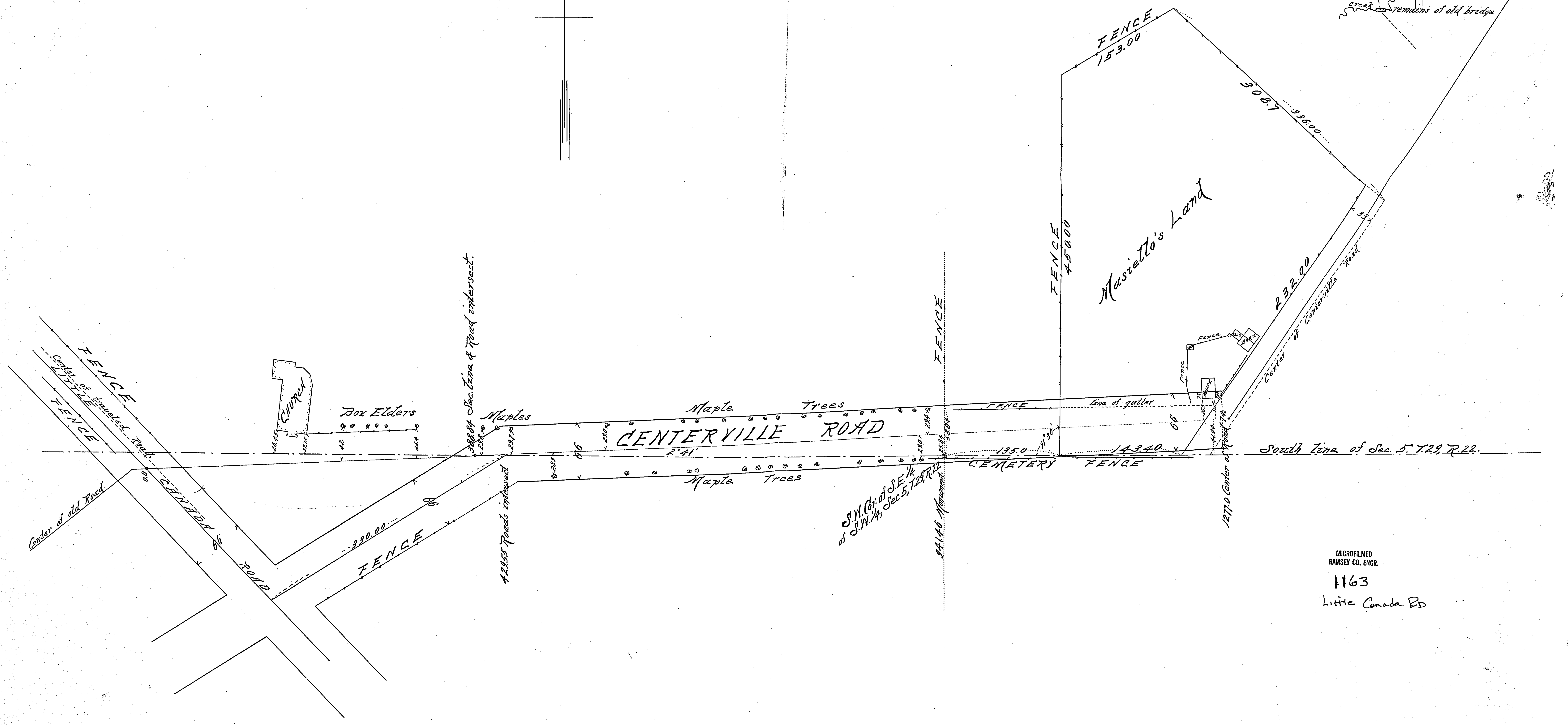

MICROFILMED
RAMSEY CO. ENGR.
1163
Little Canada, B.D.

N.C. note Book pages 73, 74 & 75.
Correct and official Map.

CENTERVILLE ROAD

Surveyed By JOHN B. IRVINE County Surveyor
MARCH 13, 1902

Scale 50 feet pr. inch



Joseph Goiffon

Chapdelaine

Masiello

Monument

Lambert

Deeded to Town of New Canada Book 458 of deeds page 158.

deeded to Town of N.C.
Book 458 of deeds page 140.

Deeded to Town of N.C.
Book 418 of deeds page 402.

Opened by Town Board

SCHOOL AVE.

S. 86° 55' N. 530.45 St.

North line of Section 8, Town 29, Range 22.
507.54

Opened by Town Board

Mittelle

CHURCH OF ST. JOHN'S
CEMETERY.

GERVAIS LAKE
PARK.

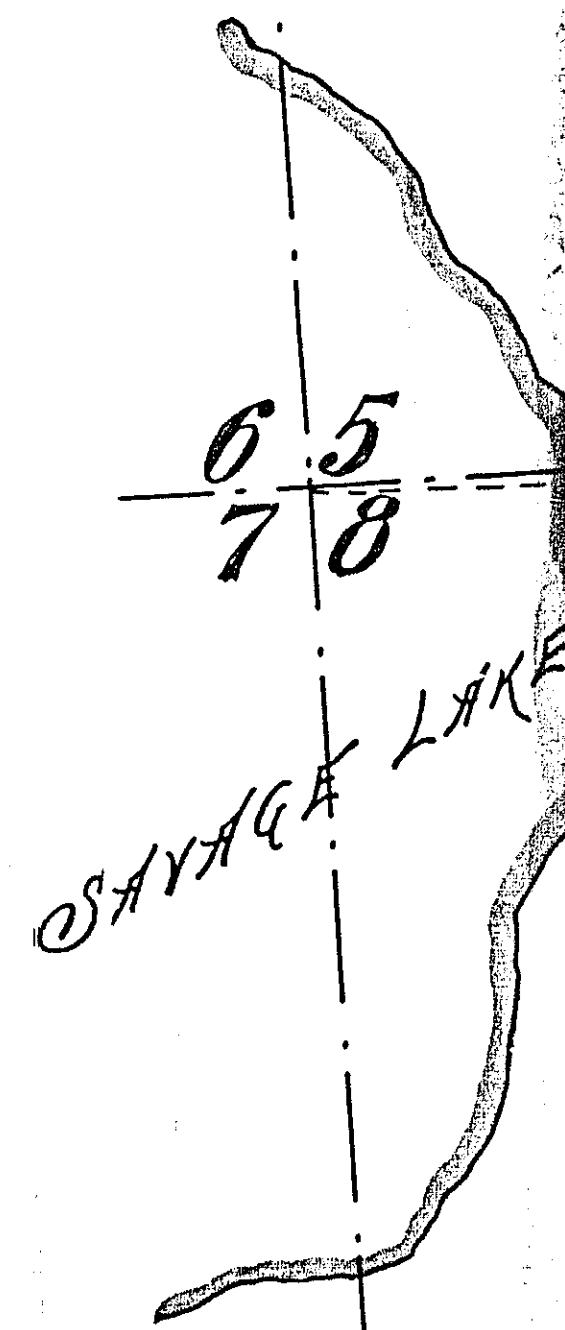

N

65
78

LITTLE CANADA ROAD

ROAD

NE. Cor. of NW 1/4 of NW 1/4 of Sec. 8, T. 29, R. 22.

SCHUMMEYER ST.

Little Canada Rd
MICROFILMED
RAMSEY CO. ENGR.
JOHN B. IRVINE
Surveyor, R. 16, Court House
1163

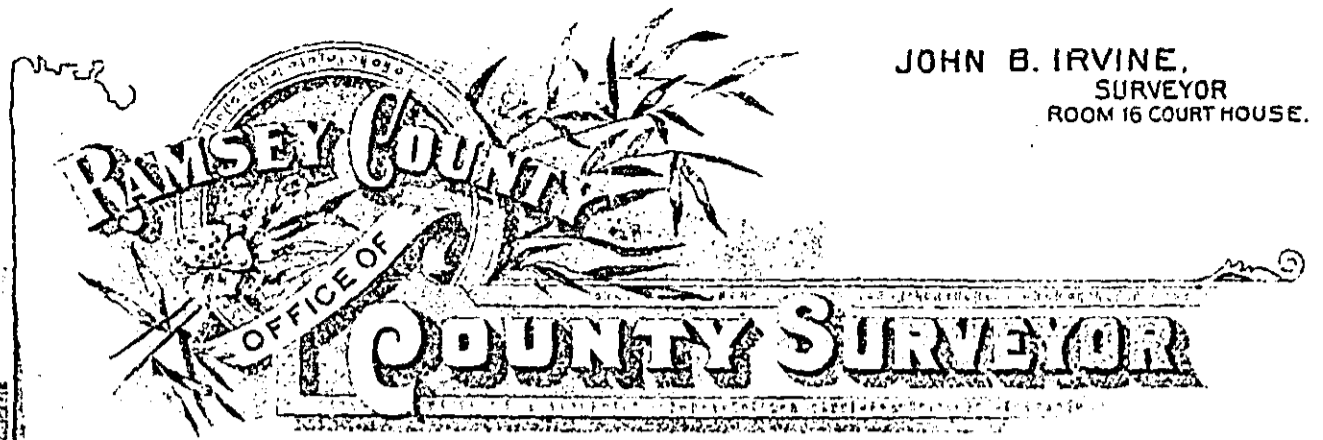
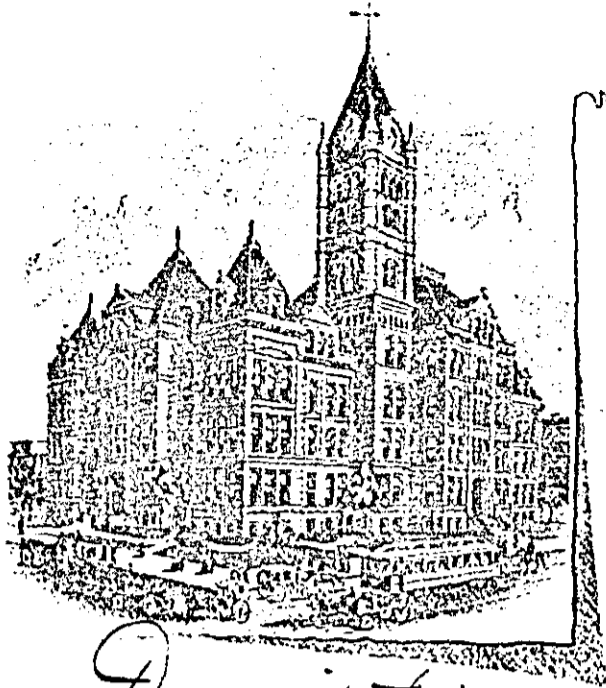

JOHN B. IRVINE,
SURVEYOR
ROOM 16 COURT HOUSE.

St. Paul, Minn. 190

Description of Centerville Road.

A. Road 66. ft in width the southerly line of said road being described as follows:

Com. at the N.E. Cor of the N. $\frac{1}{4}$ of the N. $\frac{1}{4}$ of Sec 8, T. 19. R. 22, thence S. $76^{\circ} 55' N$, 530.45 feet to a granite Monument thence S $56^{\circ} 45' N$, 255.00 feet to a point which is S. $20^{\circ} E$. 178.86 feet from a point on the Sec line between Secs 5 & 8, T. 19. R. 22, 507.54 ft East of the Sec. Cor of Secs 5, 6, 7 & 8 said Town & Range

Also beginning at the above mentioned N.E. Cor of N. $\frac{1}{4}$ of N. $\frac{1}{4}$ of Sec 8, T. 19. R. 22 and running East on the North line of said Sec. 8, 326. feet to a point: And the Northerly line of said road to be 66. feet Northerly and at right angles to the above described South line.

MICROFILMED
RAMSEY CO. ENGR.

Little Canada Rd.

1163