

Lexington Ave.
Diagram showing Lake Josephine Road
as laid out around Bennet's Lake by
W. F. Duffy in 1858.

Note: All courses hereon shown are magnetic
Scale 300 ft. = 1 in.

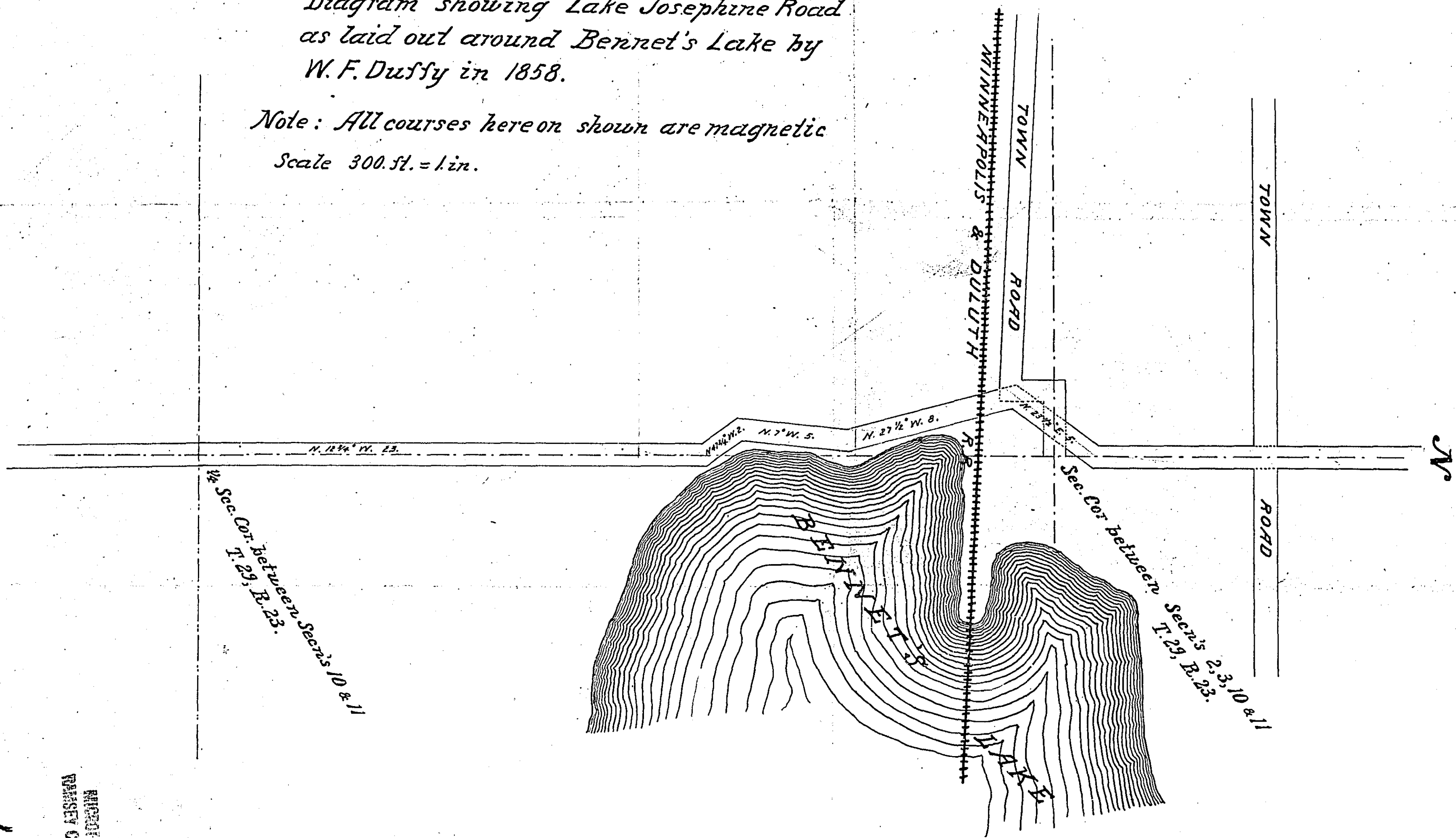

as shown on the original plan
and returned to the office

RECORDED
MARSHY CO. ENGR.

1874

PROPOSED ROAD THROUGH N. 1/2 OF SEC. 3, T. 29, R. 23.

SURVEYED BY JOHN B. IRVINE CO. SURVEYOR.

MARCH 18th 1902

Scale 200 feet per inch

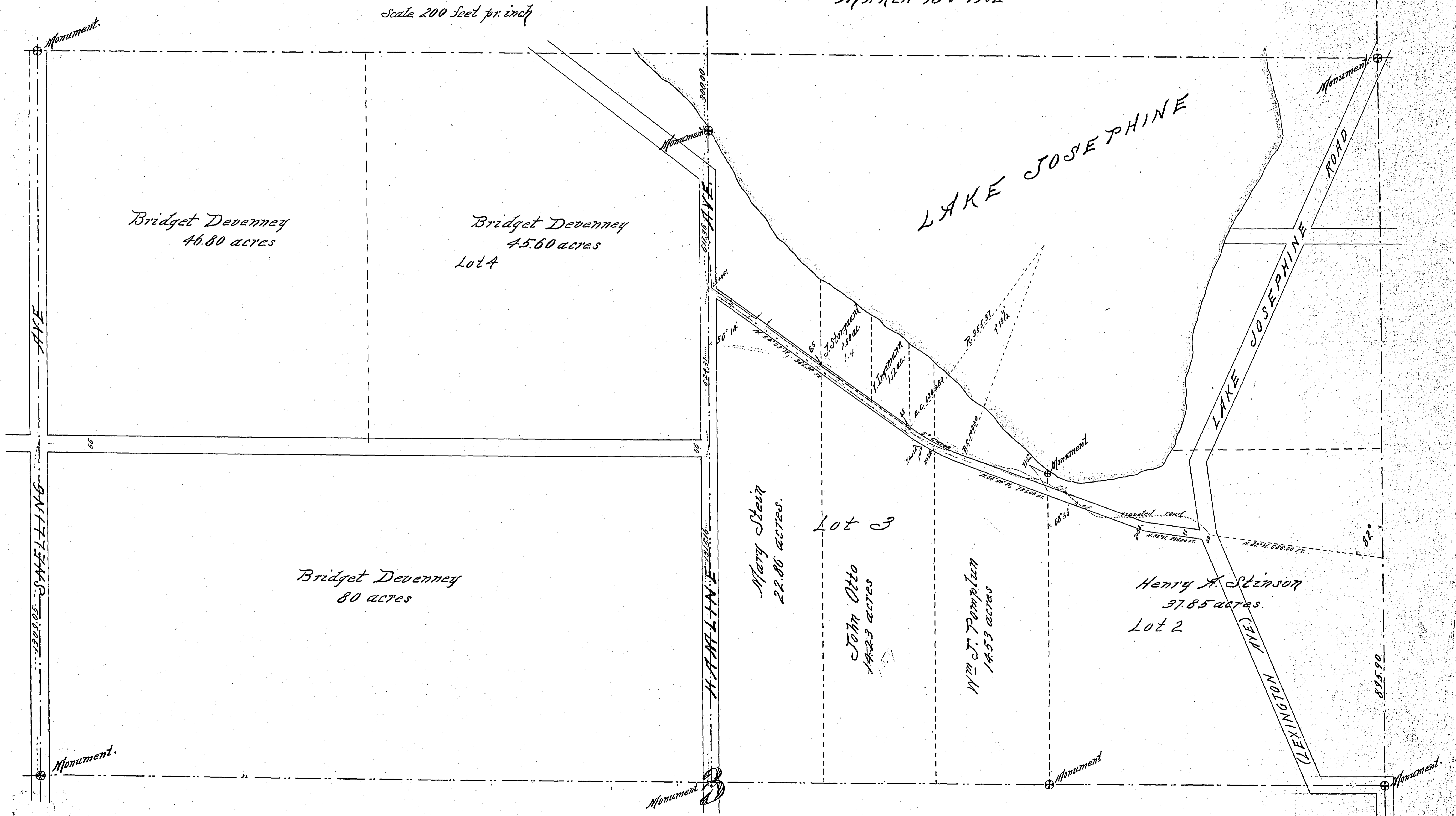

140

141

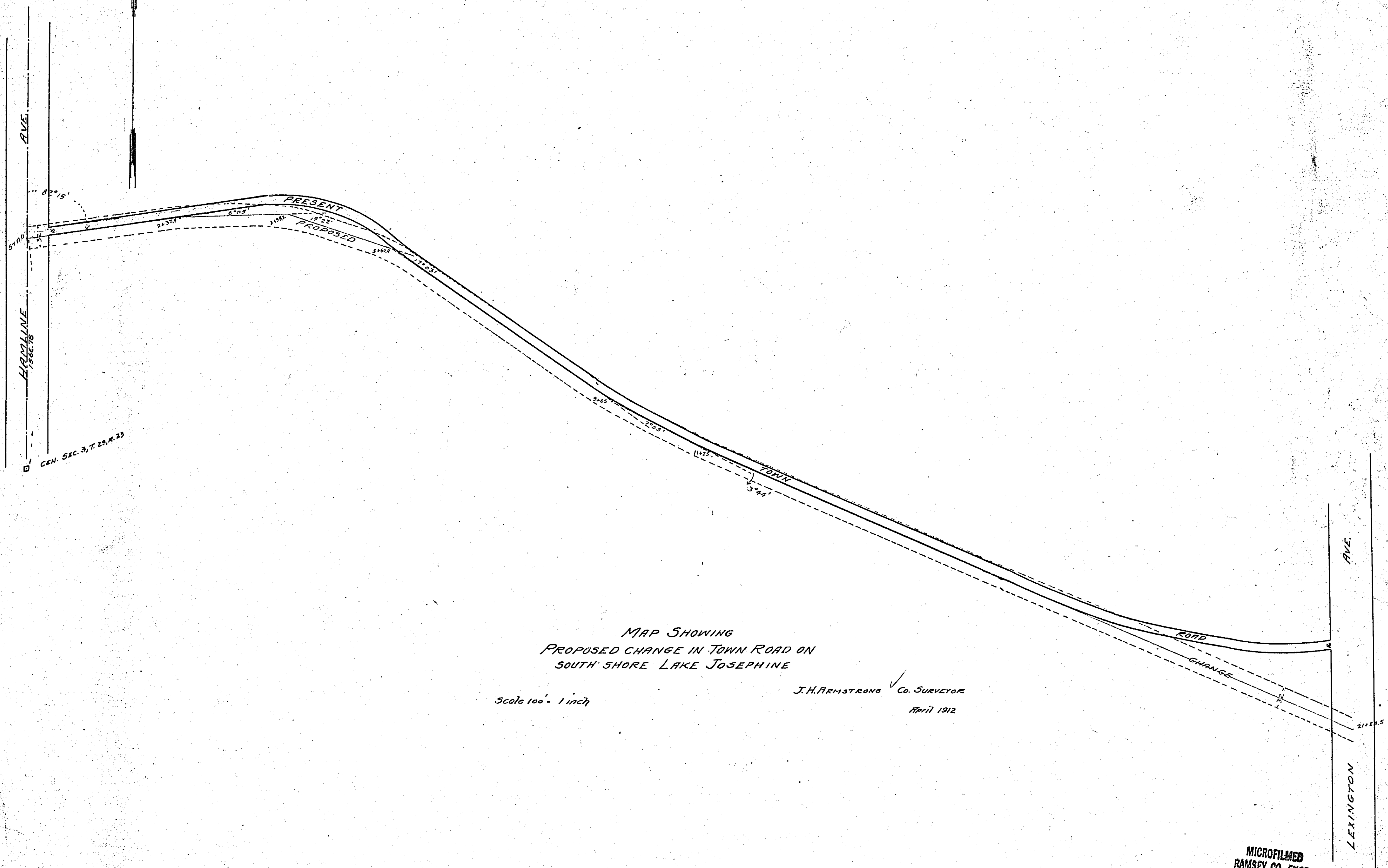

GEN. SEC. 3, T. 28, R. 23

MAP SHOWING
 PROPOSED CHANGE IN TOWN ROAD ON
 SOUTH SHORE LAKE JOSEPHINE

Scale 100 = 1 inch

J. H. ARMSTRONG Co. SURVEYOR
 April 1912

MICROFILMED
 RAMSEY CO. ENGR.

1141