

CONVENTIONAL SIGNS & ABBREVIATIONS

STATE LINE	-----	EXCAVATION	.....
COUNTY LINE	-----	EMBANKMENT	.....
TOWNSHIP LINE	-----	OVERHAUL	.....
SECTION LINE	-----	SURFACING	.....
CITY, VILLAGE, OR BOROUGH	-----	GUARD RAIL	.....
FENCE LINE	-----	INTERSECTION ANG.	.....
RIGHT-OF-WAY LINE	-----	DUMPS	.....
TRAVELLED WAY	-----	RAILROADS	.....
RAILROADS	-----	EXCAVATION	.....
DETAINING WALL	-----	VERTICAL CURVE	.....
BASE OR SURVEY LINE	-----	BECK HOOK	.....
LEVEE	-----	SECTIONAL CONCRETE QUARRY	.....
GRAVEL PIT	.....	CONCRETE METAL QUARRY	.....
CLAY PIT	.....	QUARRY HAIL	.....
DOCK QUARRY	.....	TOW HILLS	.....
CULVERTS	.....	RAIL	.....
PLAN	.....	RAIL	.....
WITH FAKE WALLS	.....	REPLACE	.....
WITH WING WALLS	.....	LEFT	.....
DOOR INLET	.....	HAND DRIVING	.....
POWER POLE LINE	.....	POINT OF CURVE	.....
TELEPHONE OR TELEGRAPH LINE	.....	POINT OF TANGENT	.....
MARSH	.....	POINT OF INTERSECTION	.....
Hedge, Posts, or Timbers	.....	SPECIAL EXCAVATION	.....
GROUND ELEVATION	.....	SPECIAL PAVING	.....
QUART. ELEVATION	.....	TELEPHONE POLE	.....
		RAIL	.....

OFFICE OF COUNTY SURVEYOR  
RAMSEY COUNTY  
Plan and Profile of County Project No. 34-N21

From A point which is 1303.4' south of the N 1/4 cor. Sec. 24-28-22  
To A point which is 1208.0' north of the E 1/4 cor. Sec. 24-28-22

GROSS LENGTH	5300	FEET	1.00	MILES
LENGTH OF EXCEPTIONS		FEET		MILES
NET LENGTH	5300	FEET	1.00	MILES
SCALES				
PLAN, 1 inch = 100 Feet				
PROFILE, Horiz. 1 inch = 100 Feet, Vert. 1 inch = 10 Feet				
WORKING PLANS, Horiz. 1 inch = 100 Feet, Vert. 1 inch = 10 Feet				
Cross-Sections, 1 inch = 10 Feet				
LAYOUT				
SCALE, 1 inch = 2640 Feet				

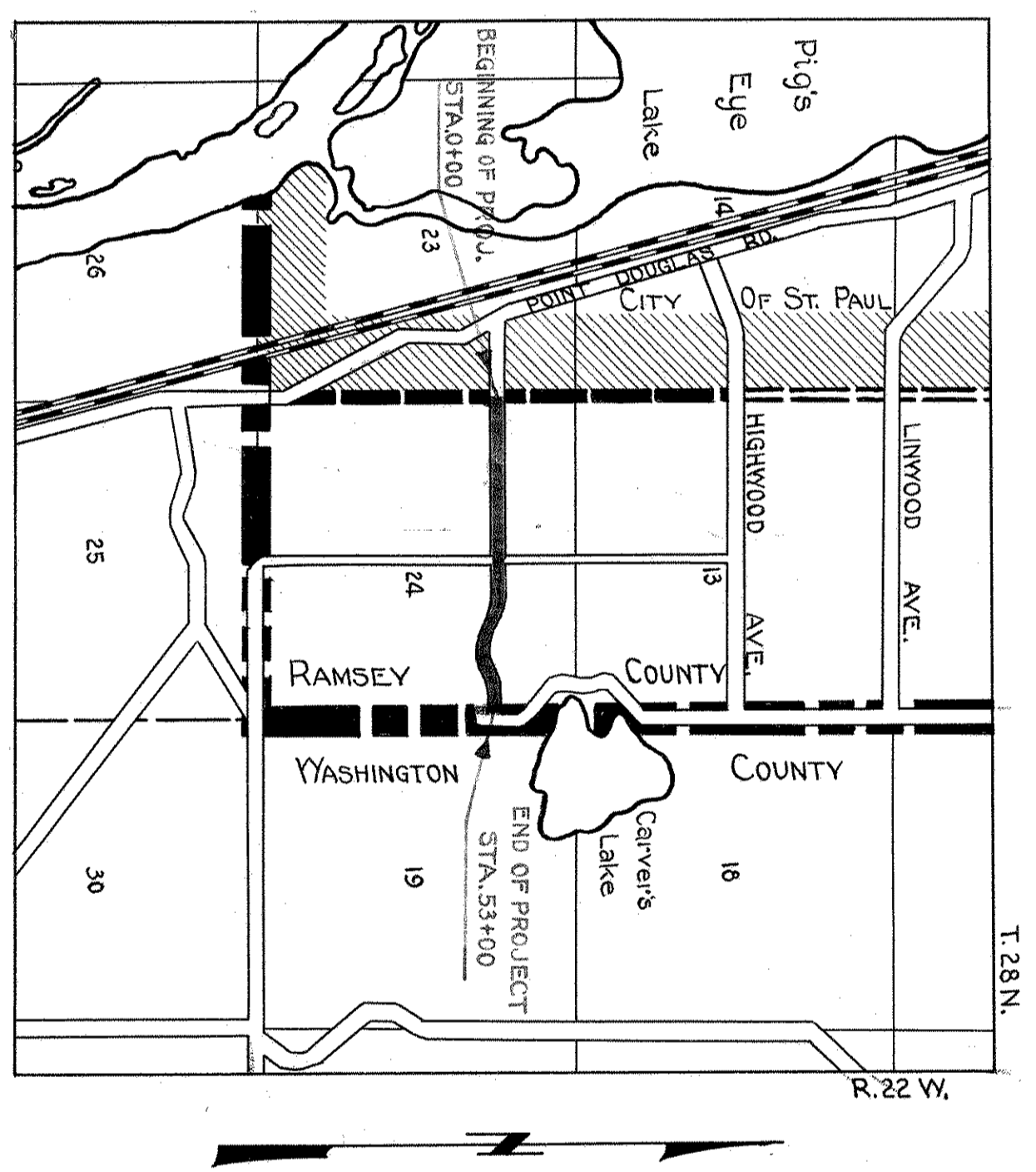

INDEX OF SHEETS

Sheet No. 1.	Title Sheet and Layout Map
" No. 2.	Typical Cross-Sections and Statement
" No. 3.	Plan and Profile, Sta. 0+00 to Sta. 26+50
" No. 4.	" " " " 26+50 " " 53+00
" 5, 6, 7 & 8	Cross sections

Approved 9/16/34 Levin Grover  
CHAIRMAN, NEW CANON TOWN BOARD

Date of Resolution for Preparation of Plans Sept. 3, 1934  
 Prepared by [Signature] ASSISTANT ENGINEER  
 Recommended for Approval [Signature] ASSISTANT ENGINEER  
 Plus Approved and Recommended for Consideration [Signature] COUNTY SURVEYOR  
 Approved by County Board 19 [Signature] CHAIRMAN OF COUNTY BOARD