

OFFICE OF  
RANSBY COUNTY ENGINEER

CONSTRUCTION NOTES

DUNN, KENT, ILL.

1910

---

---

FIELD BOOK

360

---

---

# KEUFFEL & ESSER CO.

## DRAWING MATERIALS AND SURVEYING INSTRUMENTS. NEW YORK.

CHICAGO. ST. LOUIS. SAN FRANCISCO. MONTREAL.

### TABLES FOR EXCAVATIONS AND EMBANKMENTS.

DISTANCES FROM CENTER OF ROADWAY FOR CROSS-SECTIONING.  
ROADWAY 18 FEET WIDE. SIDE SLOPES 1 TO 1.  
FOR SINGLE TRACK EXCAVATION.

*"Copyright, 1895, by Keuffel & Esser Co."*

	0	.1	.2	.3	.4	.5	.6	.7	.8	.9	
0	9.0	9.1	9.2	9.3	9.4	9.5	9.6	9.7	9.8	9.9	0
1	10.0	10.1	10.2	10.3	10.4	10.5	10.6	10.7	10.8	10.9	1
2	11.0	11.1	11.2	11.3	11.4	11.5	11.6	11.7	11.8	11.9	2
3	12.0	12.1	12.2	12.3	12.4	12.5	12.6	12.7	12.8	12.9	3
4	13.0	13.1	13.2	13.3	13.4	13.5	13.6	13.7	13.8	13.9	4
5	14.0	14.1	14.2	14.3	14.4	14.5	14.6	14.7	14.8	14.9	5
6	15.0	15.1	15.2	15.3	15.4	15.5	15.6	15.7	15.8	15.9	6
7	16.0	16.1	16.2	16.3	16.4	16.5	16.6	16.7	16.8	16.9	7
8	17.0	17.1	17.2	17.3	17.4	17.5	17.6	17.7	17.8	17.9	8
9	18.0	18.1	18.2	18.3	18.4	18.5	18.6	18.7	18.8	18.9	9
10	19.0	19.1	19.2	19.3	19.4	19.5	19.6	19.7	19.8	19.9	10
11	20.0	20.1	20.2	20.3	20.4	20.5	20.6	20.7	20.8	20.9	11
12	21.0	21.1	21.2	21.3	21.4	21.5	21.6	21.7	21.8	21.9	12
13	22.0	22.1	22.2	22.3	22.4	22.5	22.6	22.7	22.8	22.9	13
14	23.0	23.1	23.2	23.3	23.4	23.5	23.6	23.7	23.8	23.9	14
15	24.0	24.1	24.2	24.3	24.4	24.5	24.6	24.7	24.8	24.9	15
16	25.0	25.1	25.2	25.3	25.4	25.5	25.6	25.7	25.8	25.9	16
17	26.0	26.1	26.2	26.3	26.4	26.5	26.6	26.7	26.8	26.9	17
18	27.0	27.1	27.2	27.3	27.4	27.5	27.6	27.7	27.8	27.9	18
19	28.0	28.1	28.2	28.3	28.4	28.5	28.6	28.7	28.8	28.9	19
20	29.0	29.1	29.2	29.3	29.4	29.5	29.6	29.7	29.8	29.9	20
21	30.0	30.1	30.2	30.3	30.4	30.5	30.6	30.7	30.8	30.9	21
22	31.0	31.1	31.2	31.3	31.4	31.5	31.6	31.7	31.8	31.9	22
23	32.0	32.1	32.2	32.3	32.4	32.5	32.6	32.7	32.8	32.9	23
24	33.0	33.1	33.2	33.3	33.4	33.5	33.6	33.7	33.8	33.9	24
25	34.0	34.1	34.2	34.3	34.4	34.5	34.6	34.7	34.8	34.9	25
26	35.0	35.1	35.2	35.3	35.4	35.5	35.6	35.7	35.8	35.9	26
27	36.0	36.1	36.2	36.3	36.4	36.5	36.6	36.7	36.8	36.9	27
28	37.0	37.1	37.2	37.3	37.4	37.5	37.6	37.7	37.8	37.9	28
29	38.0	38.1	38.2	38.3	38.4	38.5	38.6	38.7	38.8	38.9	29
30	39.0	39.1	39.2	39.3	39.4	39.5	39.6	39.7	39.8	39.9	30
31	40.0	40.1	40.2	40.3	40.4	40.5	40.6	40.7	40.8	40.9	31
32	41.0	41.1	41.2	41.3	41.4	41.5	41.6	41.7	41.8	41.9	32
33	42.0	42.1	42.2	42.3	42.4	42.5	42.6	42.7	42.8	42.9	33
34	43.0	43.1	43.2	43.3	43.4	43.5	43.6	43.7	43.8	43.9	34
35	44.0	44.1	44.2	44.3	44.4	44.5	44.6	44.7	44.8	44.9	35
36	45.0	45.1	45.2	45.3	45.4	45.5	45.6	45.7	45.8	45.9	36

Calculated by Julien A. Hall, M. Am. Soc. C. E.

For Keith's Railroad Curve Tables see end of book.

Alignment

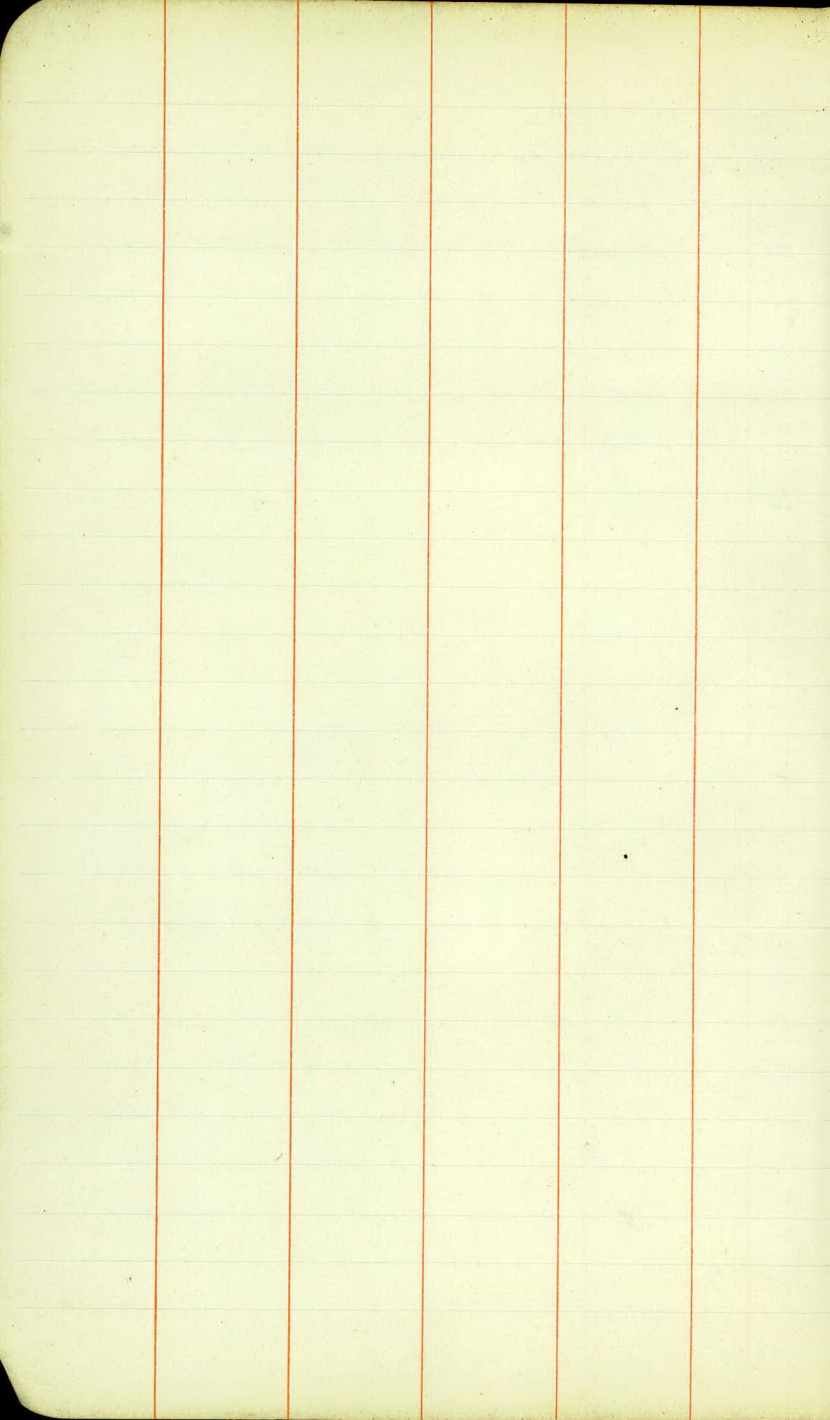

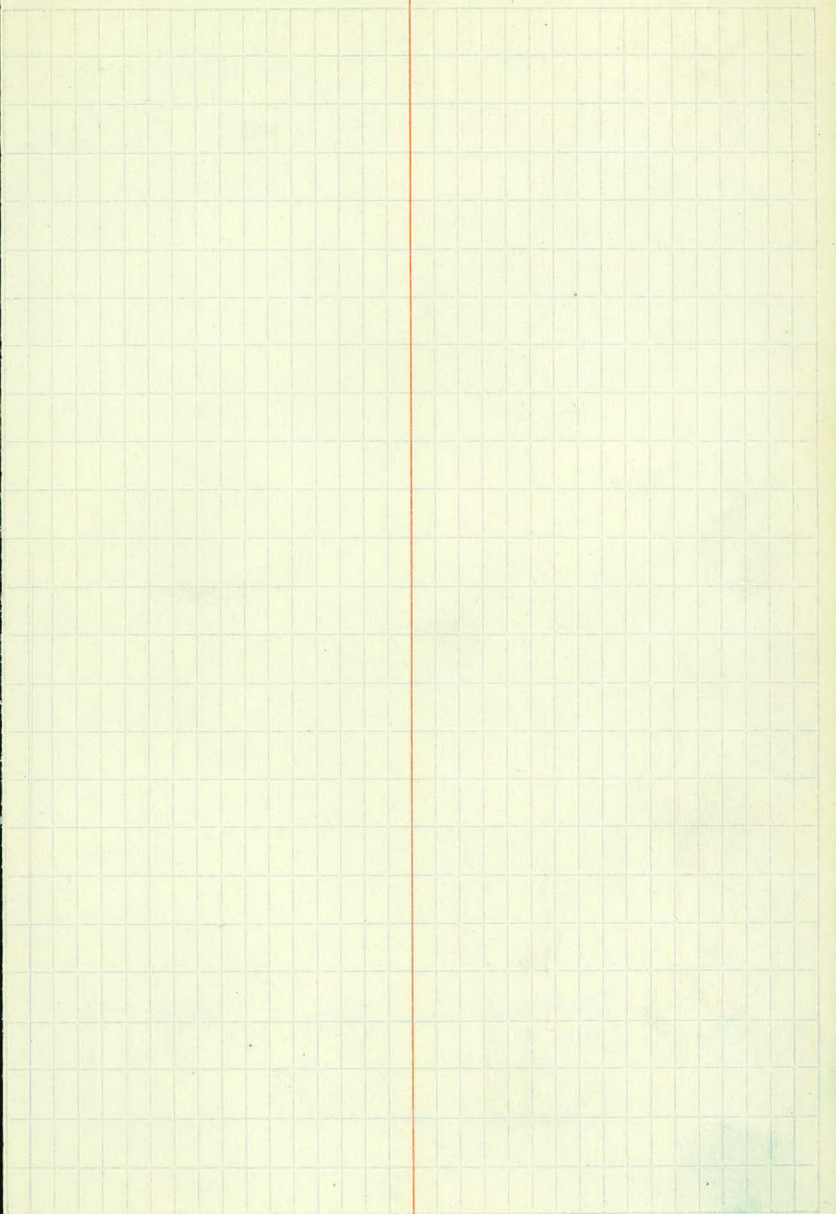

Sta

Point

$\Delta$  Lt.

$\Delta$  Rt.

18+62<sup>3</sup>

10+93<sup>05</sup>

0+00

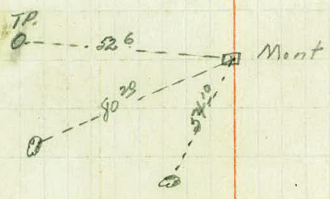
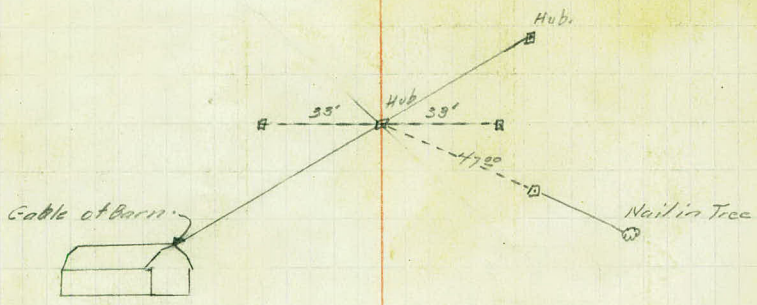
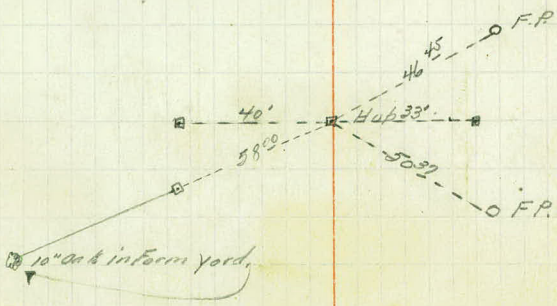

33+8620

26+41<sup>57</sup> PJ 430' PJ  
13+20.78

23+62<sup>00</sup>

Center Window of Red Barn.



1 1/2 Mile

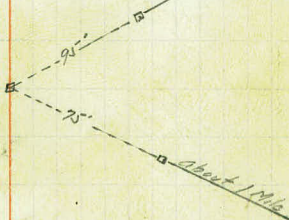

Top Power Pole

Nail in 6" Apple Tr.

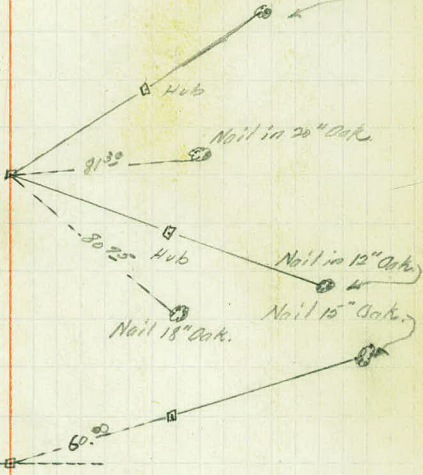

52+78<sup>95</sup> Mont  
26 41<sup>97</sup>  
263738

41+29<sup>55</sup>

Nail in 14" oak.

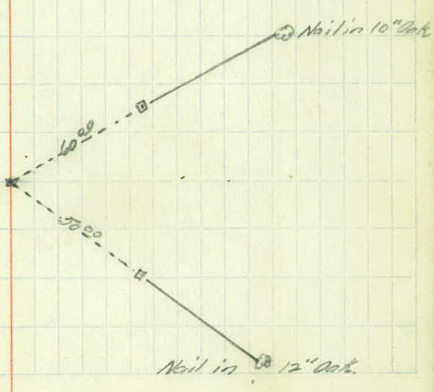

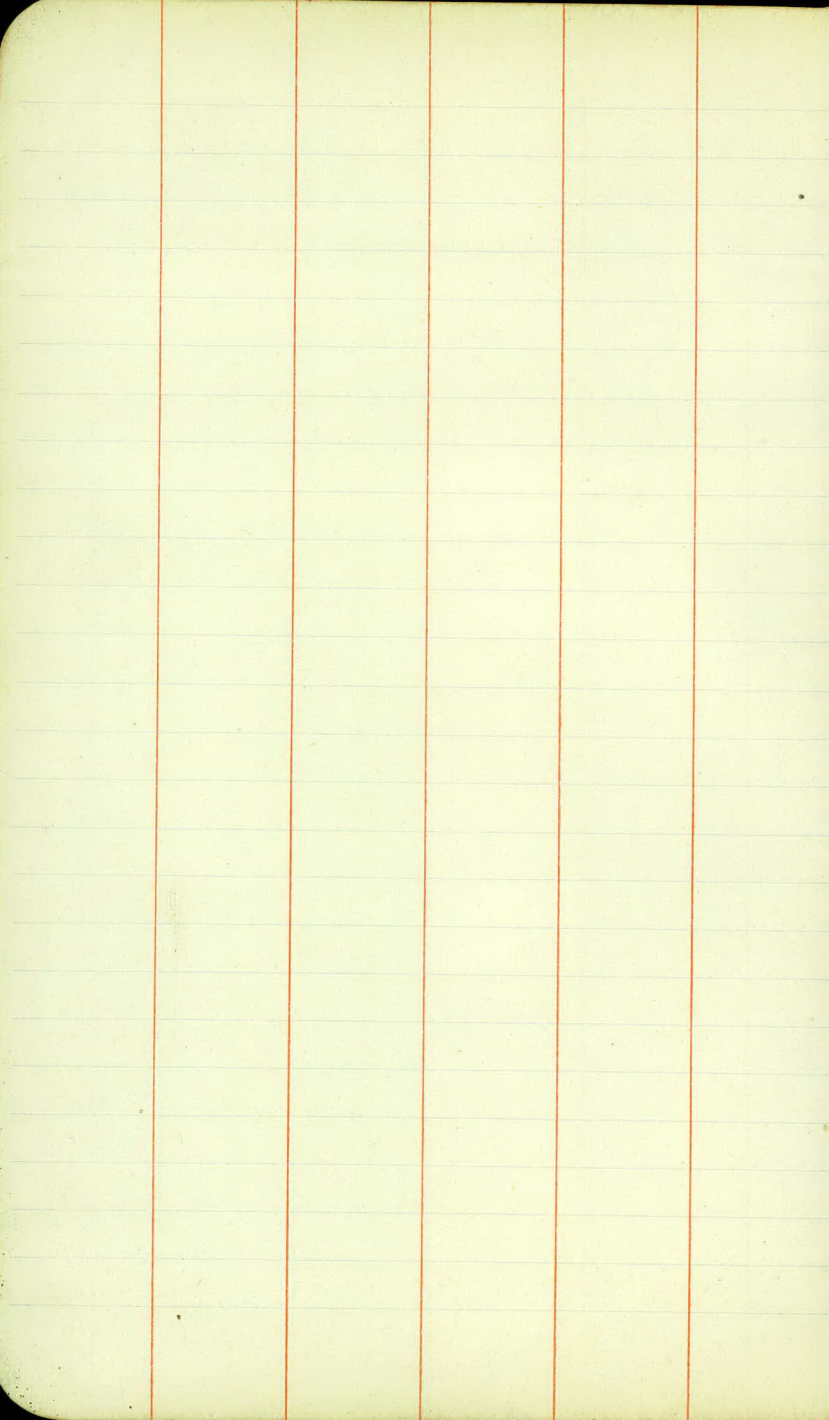

The image shows a page from a notebook with a grid pattern. A vertical red line runs down the center of the page, creating two columns of 10 cells each. The grid consists of 20 columns and 30 rows of small squares. The page is otherwise blank.

Sta	+	H.I.	-	Elev.
B.M.	10.56	962.00		951.44
B.M.	13.09	971.57	2.51	958.49 ✓
T.P.	13.33	984.97	0.93	970.74 ✓
T.P.	12.76	996.81	6.00	984.05 ✓
B.M.			2.93	983.88

spike in 12" oak 30' S.W. Mont

" " 14" oak 55' Pt Sta 5+85

Vaid.

spike in 20" oak. 50 ft st. 13+20

340	+	H.I.	-	Elev	
B.M.	6.71	958.15		951.44	
T.P.	6.14	963.97	0.32	957.83	
B.M.	13.08	971.54	5.51	958.46	
T.P.	12.95	984.20	0.29	971.25	
T.P.	12.00	995.98	0.22	983.98	
B.M.	9.14	1002.92	2.19	993.79	= 993.78
T.P.	12.30	1014.85	0.37	1002.55	
T.P.	12.09	1026.02	0.92	1013.93	
T.P.	11.82	1035.36	2.48	1023.54	
B.M.	0.33	1035.33	0.33	1035.03	= 1035.00
B.M.	3.78	1035.33	3.78	1031.55	Normal
T.P.	4.22	1026.41	13.14	1022.19	
T.P.	13.61	1038.43	1.59	1024.84	
TP	11.03	1047.89	1.59	1036.86	
B.M.	6.64	1047.89	6.64	1041.25	
T.P.	13.72	1061.38	0.23	1047.66	
T.P.	12.95	1074.05	0.28	1061.10	
T.P.	5.81	1079.44	0.42	1073.63	
T.P.	0.69	1070.88	9.25	1070.19	
B.M.	4.95	1070.85	4.95	1065.93	1065.90
B.M.	0.69	1070.85	0.69	1072.16	Normal
T.P.	2.80	1065.64	8.01	1062.84	
B.M.		1065.64	11.90	1053.74	

spike in 14" oak 55' Rt sta 5+85

spike in 20" oak. 60' sta.

spike in stump 50' Rt sta.

spike in 8" Maple 70' Rt sta 31+35

spike in Top stump 80' Rt st 34+85

spike in 12" oak 45' Rt sta 40+00

Sta	+	H.I.	-	Elev	
		1065.64			
T.P.	4.28	1068.75	117	1064.47	
T.P.	6.71	1062.35	1311	1055.64	
B.M.	12.34	1062.38	12.34	1050.01	= 1050.04
T.P.	0.73	1051.19	11.92	1050.46	
T.P.	0.57	1039.22	12.48	1038.71	
B.M.	5.76	1039.24	5.76	1033.46	1033.48
B.M.			10.58	1028.66	1028.66

Spike in 8" Oak 45' R to 42+50

Spike in 16" Oak N.E. Mont 35'

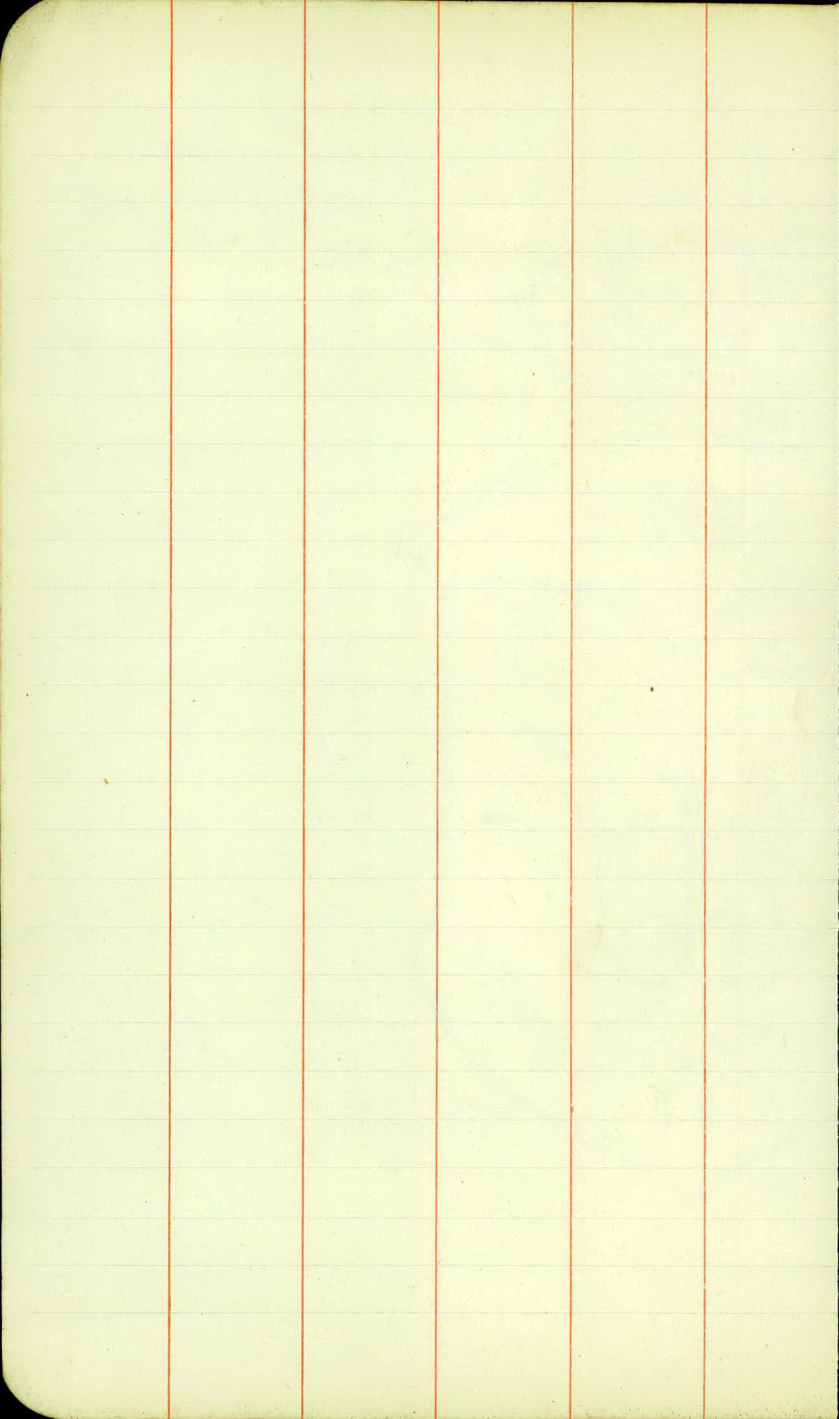

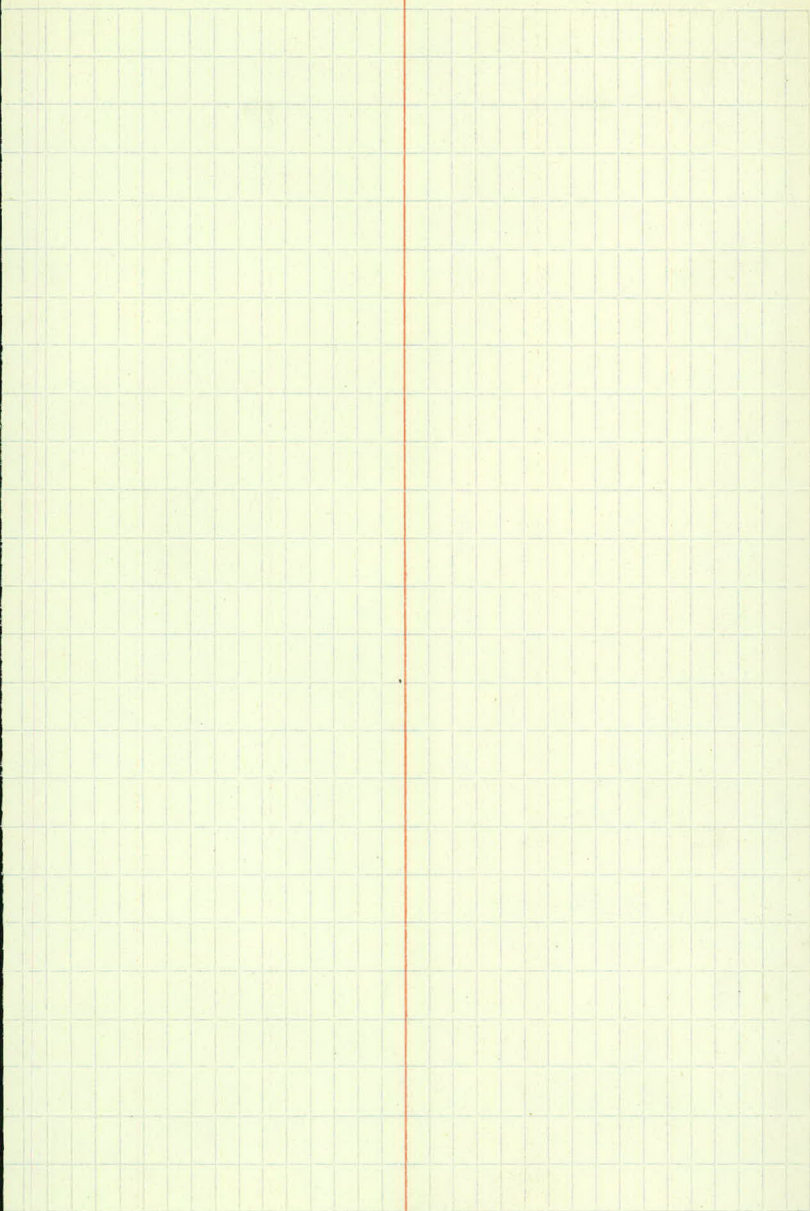

SLOPE STAKES & ORIGINAL  
CROSS-SECTIONS.

Sta.	B.S.	H.I.	F.S.	Grade	Gr. Rd.
B.M.	4.08	1032.74.		1028.66	
E. +79					
+69					
+64				26.7.	6.0
+60				26.7.	6.0
+38				26.7.	6.0
T.P.	3.47	1032.84.	3.37	1029.37.	
B.M.					
52+00				29.0.	5.8
+50				27.5.	5.3
T.P.	3.82	1032.12.	4.54	1028.30.	
51				28.4.	3.7 6.1
+50				29.5.	2.6 5.6
T.P.	4.65	1034.45.	2.32	1029.80.	
50				30.8.	3.7 7.5
+70				31.6.	2.9 7.2
+50				32.1.	2.4 7.0
49				33.4. <u>33.7.</u>	0.8 6.5
T.P.	8.29	1036.98.	5.76	1028.69.	
+50				34.7.	2.3
T.P.	6.07	1039.43.	3.62	1033.36.	

6-11-28

Spk. in 16" Oak N.E. Mont.

	$\frac{33}{4.6}$		5.5		$\frac{33}{6.5}$
	$\frac{33}{4.7}$		5.6		$\frac{33}{6.7}$

22'

$\frac{27}{+1.4}$	$\frac{33}{4.3}$	$\frac{20}{5.4}$	$\frac{6.0}{6.1}$	$\frac{14}{6.8}$	$\frac{33}{9.8}$	$\frac{14.5}{-0.8}$	$\frac{20}{DC.1.2}$
-------------------	------------------	------------------	-------------------	------------------	------------------	---------------------	---------------------

22'

$\frac{33}{4.6}$	$\frac{20}{5.0}$	$\frac{6.0}{5.7}$	$\frac{20}{6.3}$	$\frac{33}{9.8}$
------------------	------------------	-------------------	------------------	------------------

$\frac{26.5}{+3.6}$	$\frac{33}{2.0}$	$\frac{27}{2.2}$	$\frac{12}{3.1}$	$\frac{6.0}{5.3}$	$\frac{8}{5.9}$	$\frac{9}{7.0}$	$\frac{25}{10.0}$	$\frac{33}{11.5}$	$\frac{17}{-2.5}$
---------------------	------------------	------------------	------------------	-------------------	-----------------	-----------------	-------------------	-------------------	-------------------

1033.48 Spk. in PR Lt. 52+50

$\frac{23.5}{+1.5}$	$\frac{33}{2.4}$	$\frac{13}{5.5}$	$\frac{4.0}{7.0}$	$\frac{15}{9.3}$	$\frac{33}{11.8}$	$\frac{2.0}{-4.0}$
---------------------	------------------	------------------	-------------------	------------------	-------------------	--------------------

20'

25.5	$\frac{24.5}{D+1.1}$	$\frac{17.5}{-1.9}$	$\frac{33}{4.9}$	$\frac{19}{7.2}$	$\frac{5.3}{9.9}$	$\frac{17}{12.9}$	$\frac{33}{13.9}$	$\frac{29}{-8.5}$
------	----------------------	---------------------	------------------	------------------	-------------------	-------------------	-------------------	-------------------

23'

26.0	$\frac{24.5}{D+0.9}$	$\frac{16.5}{-2.2}$	$\frac{33}{3.8}$	$\frac{19}{5.7}$	$\frac{3.7}{8.2}$	$\frac{19}{11.5}$	$\frac{33}{14.4}$	$\frac{2.8}{-8.0}$
------	----------------------	---------------------	------------------	------------------	-------------------	-------------------	-------------------	--------------------

23'

26.5	$\frac{25}{D+1.4}$	$\frac{16.5}{-2.3}$	$\frac{33}{3.1}$	$\frac{19}{4.5}$	$\frac{2.6}{6.7}$	$\frac{30}{11.0}$	$\frac{33}{11.4}$	$\frac{28.5}{-8.2}$
------	--------------------	---------------------	------------------	------------------	-------------------	-------------------	-------------------	---------------------

23'

29.0	$\frac{27}{D+2.7}$	$\frac{16.5}{-2.2}$	$\frac{33}{4.3}$	$\frac{27}{4.8}$	$\frac{3.7}{7.8}$	$\frac{19}{11.5}$	$\frac{33}{13.6}$	$\frac{31}{-9.6}$
------	--------------------	---------------------	------------------	------------------	-------------------	-------------------	-------------------	-------------------

23'

27.3	$\frac{27}{D+2.8}$	$\frac{16.5}{-2.3}$	$\frac{33}{4.0}$	$\frac{20}{4.9}$	$\frac{2.9}{7.2}$	$\frac{15}{10.6}$	$\frac{33}{12.6}$	$\frac{31}{-9.6}$
------	--------------------	---------------------	------------------	------------------	-------------------	-------------------	-------------------	-------------------

23'

22.5	$\frac{25.5}{D+1.7}$	$\frac{19}{-3.6}$	$\frac{33}{4.4}$	$\frac{15}{6.5}$	$\frac{2.4}{8.5}$	$\frac{21}{10.5}$	$\frac{33}{11.1}$	$\frac{28.5}{-8.3}$
------	----------------------	-------------------	------------------	------------------	-------------------	-------------------	-------------------	---------------------

28.0

$\frac{23.5}{-5.8}$	$\frac{33}{6.0}$	$\frac{20}{6.7}$	$\frac{0.4}{5.4}$	$\frac{19}{6.3}$	$\frac{33}{6.1}$	$\frac{22.5}{-5.3}$
---------------------	------------------	------------------	-------------------	------------------	------------------	---------------------

6-12-28

$\frac{18}{-3.0}$	$\frac{33}{4.8}$	$\frac{21}{5.3}$	$\frac{2.3}{6.1}$	$\frac{16}{6.5}$	$\frac{33}{7.1}$	$\frac{21}{-4.6}$
-------------------	------------------	------------------	-------------------	------------------	------------------	-------------------

Sta.	B.S.	I.I.	F.S.	Grade	Gr. Rd.
48		1039.43.		36.0.	3.4
+50				37.3.	2.1
T.P.	6.27	1043.57.	2.13	1037.30.	
47				38.6.	5.0
+77				39.2.	4.4
+34				40.3.	3.3
46				41.2.	2.4
T.P.	12.95	1055.73.	0.79	1042.78.	
+50				42.5.	13.2
45				43.8.	11.9
+50				45.1.	10.6
44				46.5.	9.2
T.P.	5.12	1048.49.	12.36	1043.37.	
+85				46.9	1.6
+50				47.9.	0.6 (6.1)
T.P.	11.90	1058.41.	1.98	1046.51.	
43				49.4.	9.0 11.4
+70				50.3	8.1
B.M.	11.64	1061.68.	8.32	1050.09.	

6-12-28

$\frac{17}{-2.4}$	$\frac{33}{6.3}$	$\frac{17}{5.9}$	$\frac{31}{6.1}$	$\frac{4}{5.5}$	$\frac{12}{6.4}$	$\frac{33}{7.2}$	$\frac{19}{-3.5}$
-------------------	------------------	------------------	------------------	-----------------	------------------	------------------	-------------------

$\frac{20}{D+1.3}$	$\frac{15.5}{-1.1}$	$\frac{33}{2.2}$	$\frac{17}{3.1}$	$\frac{21}{3.9}$	$\frac{11}{3.1}$	$\frac{33}{2.5}$	$\frac{14}{-0.7}$	$\frac{20}{D+1.2}$
--------------------	---------------------	------------------	------------------	------------------	------------------	------------------	-------------------	--------------------

$\frac{22.5}{+1.0}$	$\frac{33}{3.9}$	$\frac{13}{4.8}$	$\frac{6.0}{6.0}$	$\frac{4}{6.5}$	$\frac{19}{7.1}$	$\frac{33}{7.2}$	$\frac{17}{-2.4}$
$\frac{21}{+0.1}$	$\frac{33}{3.9}$	$\frac{11}{4.9}$	$\frac{21}{5.8}$	$\frac{8}{6.6}$	$\frac{24}{7.4}$	$\frac{33}{8.7}$	$\frac{18.5}{-3.3}$
$\frac{19.5}{-2.7}$	$\frac{33}{5.0}$	$\frac{15}{6.1}$	$\frac{23}{6.5}$	$\frac{16}{8.1}$	$\frac{33}{10.1}$	$\frac{23.5}{-5.8}$	

$\frac{20.5}{D+1.6}$	$\frac{14.5}{-0.9}$	$\frac{33}{1.6}$	$\frac{20}{2.7}$	$\frac{21}{4.2}$	$\frac{11}{2.8}$	$\frac{33}{2.2}$	$\frac{40}{1.8}$	$\frac{14}{-0.6}$	$\frac{21}{D+2.0}$
----------------------	---------------------	------------------	------------------	------------------	------------------	------------------	------------------	-------------------	--------------------

$\frac{32}{+9.4}$	$\frac{33}{5.7}$	$\frac{18}{9.6}$	$\frac{32}{9.6}$	$\frac{15}{5.3}$	$\frac{28}{5.0}$	$\frac{40}{4.7}$	$\frac{34.0}{+8.7}$
-------------------	------------------	------------------	------------------	------------------	------------------	------------------	---------------------

$\frac{30}{+6.0}$	$\frac{33}{6.1}$	$\frac{14}{5.3}$	$\frac{11.8}{4.1}$	$\frac{23}{3.1}$	$\frac{40}{4.2}$	$\frac{33.5}{+8.2}$
-------------------	------------------	------------------	--------------------	------------------	------------------	---------------------

$\frac{28}{+4.6}$	$\frac{33}{6.3}$	$\frac{21}{5.5}$	$\frac{10.6}{5.6}$	$\frac{23}{6.0}$	$\frac{40}{6.1}$	$\frac{28}{+4.9}$
-------------------	------------------	------------------	--------------------	------------------	------------------	-------------------

$\frac{21.5}{-4.7}$	$\frac{33}{14.7}$	$\frac{21}{13.9}$	$\frac{9.2}{13.2}$	$\frac{24}{12.0}$	$\frac{40}{12.1}$	$\frac{18.5}{-3.3}$
---------------------	-------------------	-------------------	--------------------	-------------------	-------------------	---------------------

$\frac{23.5}{-5.8}$	$\frac{33}{5.6}$	$\frac{25}{6.1}$	$\frac{1.6}{8.9}$	$\frac{17}{10.2}$	$\frac{40}{14.0}$	$\frac{39}{-13.4}$
---------------------	------------------	------------------	-------------------	-------------------	-------------------	--------------------

$\frac{26.5}{D+2.5}$	$\frac{15}{-1.0}$	$\frac{33}{7.7}$	$\frac{24}{9.0}$	$\frac{4.0}{12.7}$	$\frac{21}{14.3}$	$\frac{40}{18.3}$	$\frac{24.5}{-6.3}$
----------------------	-------------------	------------------	------------------	--------------------	-------------------	-------------------	---------------------

$\frac{25.5}{+3.1}$	$\frac{33}{4.7}$	$\frac{18}{6.0}$	$\frac{4.1}{7.0}$	$\frac{16}{7.9}$	$\frac{40}{11.2}$	$\frac{21}{0.0}$
---------------------	------------------	------------------	-------------------	------------------	-------------------	------------------

1050.04. Spt. in 8" Oak 45' RT. 42+50

Sta.	B.S.	H.I.	F.S.	Grade	Gr. Rd.
42+37		1061.68.		51.3	10.4
42				52.4	9.3
T.P.	9.47	1070.00.	1.15	1060.53	
+75				53.2	16.8
+30				54.4	15.6
41				55.0	15.0
T.P.	5.21	1065.22.	9.99	1060.01	
+50				55.4	9.8
40				55.0	10.2
+61				54.2	11.0
B.M.	8.46	1062.20.	11.45	1053.97	
+30				53.3	8.9
T.P.	8.34	1056.95.	13.59	1048.61.	
39				52.4	4.6 (9.2)
+85				52.0	5.0 (9.6)
+40				50.6	6.4 (9.8)
38				49.4	7.6
T.P.	9.42	1054.69.	11.68	1045.27.	

6-12-28

2+50-40'

$\frac{29.5}{+5.6}$	$\frac{40}{3.5}$	$\frac{21}{5.7}$	$\frac{10.8}{6.1}$	$\frac{21}{7.3}$	$\frac{40}{9.5}$	$\frac{25}{+2.6}$
$\frac{32}{+7.5}$	$\frac{40}{0.7}$	$\frac{21}{2.7}$	$\frac{9.5}{4.0}$	$\frac{27}{4.5}$	$\frac{40}{4.7}$	$\frac{28.5}{+4.9}$

$\frac{26}{+9.9}$	$\frac{40}{7.1}$	$\frac{33}{6.8}$	$\frac{18}{7.3}$	$\frac{16.8}{8.3}$	$\frac{22}{8.4}$	$\frac{40}{8.8}$	$\frac{33}{+8.0}$	
$\frac{37}{+10.6}$	$\frac{40}{6.0}$	$\frac{33}{4.3}$	$\frac{20}{2.9}$	$\frac{15.6}{2.2}$	$\frac{12}{3.1}$	$\frac{27}{5.3}$	$\frac{40}{7.0}$	$\frac{35}{+9.2}$

$\frac{31}{+6.5}$	$\frac{40}{10.3}$	$\frac{21}{7.4}$	$\frac{15.0}{6.3}$	$\frac{16}{6.5}$	$\frac{40}{7.5}$	$\frac{32}{+7.2}$
-------------------	-------------------	------------------	--------------------	------------------	------------------	-------------------

$\frac{24.5}{+2.2}$	$\frac{40}{9.4}$	$\frac{33}{8.6}$	$\frac{21}{7.4}$	$\frac{9.8}{7.7}$	$\frac{18}{8.4}$	$\frac{40}{9.7}$	$\frac{22.5}{+1.1}$		
$\frac{29.5}{+5.8}$	$\frac{40}{4.7}$	$\frac{23}{4.7}$	$\frac{16.2}{6.3}$	$\frac{18}{8.5}$	$\frac{20}{9.1}$	$\frac{40}{11.2}$	$\frac{22.5}{+0.9}$		
$\frac{34.5}{+8.9}$	$\frac{40}{2.6}$	$\frac{20}{2.7}$	$\frac{11.0}{5.9}$	$\frac{15}{9.9}$	$\frac{19}{11.4}$	$\frac{31}{13.2}$	$\frac{40}{14.0}$	$\frac{20}{-0.6}$	$\frac{20}{D+1.4}$

1053.74. Spk in 12" Oak - 45' Rt. 40+00

2+50-40' & 33'

$\frac{29.5}{+4.5}$	$\frac{33}{4.4}$	$\frac{18}{5.6}$	$\frac{8.9}{8.5}$	$\frac{15}{11.1}$	$\frac{33}{12.7}$	$\frac{15.5}{-2.3}$
---------------------	------------------	------------------	-------------------	-------------------	-------------------	---------------------

$\frac{29}{D+2.7}$	$\frac{18}{-3.0}$	$\frac{33}{6.0}$	$\frac{18}{7.6}$	$\frac{10}{9.1}$	$\frac{20}{8.4}$	$\frac{33}{6.1}$	$\frac{19.5}{-3.7}$	$\frac{28}{D+2.0}$
--------------------	-------------------	------------------	------------------	------------------	------------------	------------------	---------------------	--------------------

$\frac{19.5}{-5.1}$	$\frac{33}{8.7}$	$\frac{24}{10.3}$	$\frac{5.0}{10.6}$	$\frac{20}{9.0}$	$\frac{33}{6.3}$	$\frac{20}{-4.0}$	$\frac{33}{D+3.2}$
---------------------	------------------	-------------------	--------------------	------------------	------------------	-------------------	--------------------

$\frac{26}{-7.0}$	$\frac{33}{12.0}$	$\frac{28}{13.4}$	$\frac{7}{12.8}$	$\frac{6.8}{11.4}$	$\frac{20}{7.5}$	$\frac{33}{3.9}$	$\frac{16}{-2.0}$	$\frac{29}{D+4.9}$
-------------------	-------------------	-------------------	------------------	--------------------	------------------	------------------	-------------------	--------------------

$\frac{16}{-1.0}$	$\frac{23.5}{D+3.8}$	$\frac{15}{-1.0}$	$\frac{20}{7.4}$	$\frac{33}{3.2}$
-------------------	----------------------	-------------------	------------------	------------------

Top Boulder 7' Lt. 38+12

6-13-28

Sta.	B.S.	H.I.	F.S.	Grade	Gr. Rd.
38		1054.69.		49.4.	5.3
37+80				48.8.	5.9
+50				48.2.	6.5
T.P.	9.19	1055.36.	8.52	1046.17.	
37				48.0.	7.4 (12.9)
+50				48.7.	6.7 (11.2)
36				49.4.	6.0 (11.0)
+70				51.9.	3.5
T.P.	12.45	1064.17.	3.64	1051.72.	
+27				53.9.	10.3
T.P.	6.69	1070.50.	0.36	1063.81.	
35				54.8	15.7
T.P.	10.91	1079.47.	1.94	1068.56.	
+72				55.2.	24.3
B.M.	9.29	1079.45.	9.29	1070.18	
+37				55.2.	24.3
34				54.8.	24.7
+86				54.4.	25.1
T.P.	4.53	1080.93.	3.05	1076.40.	
+58				53.3.	27.6
T.P.	5.88	1073.10.	13.91	1067.22.	



Sta.	B.S.	H.I.	F.S.	Grade	Gr. Rd.
33+25		1073.10.		57.5.	21.6
33.				49.8.	23.3
T.P.	5.29	1065.37.	13.02	1060.08.	
33				49.8.	15.6
+75				47.7.	17.7
+41				44.5.	20.9
T.P.	3.02	1057.13.	11.26	1054.11.	
+75				47.7.	9.4
+41				44.5.	12.6
+25				42.9.	14.2
32				40.4.	16.7
T.P.	8.42	1053.31.	12.24	1044.89.	
32+25				42.9.	10.4
T.P.	0.16	1045.05.	8.42	1044.89.	
32+00				40.4.	4.7
T.P.	1.03	1045.92.	0.16	1044.89.	
+75				37.9.	8.0
B.M.	1.74	1042.99.	4.90	1041.22.	
+60				36.4.	6.6
T.P.	1.74	1032.52.	12.21	1030.78.	
+75				37.9.	+5.4
+60				36.4.	+3.9
+40				34.4.	+1.9
T.P.	5.65	1026.26.	11.91	1020.61.	
+40				34.4.	+8.1
+20				32.4.	+6.1
31				30.4.	+4.1
T.P.	4.51	1018.10.	12.67	1013.59.	
31				30.4.	+12.5
	7.53	1015.75.	9.88	1008.22.	
30 +93				27.8.	+12.0

6-13-28

$\frac{36.5}{+10.5}$	$\frac{55}{14.0}$	$\frac{41}{11.8}$	$\frac{26}{10.4}$	$\frac{23}{9.0}$	$\frac{14}{8.4}$	$\frac{21.6}{6.4}$	12	$\frac{40}{6.1}$	$\frac{70}{4.5}$	$\frac{47.5}{2.5}$
----------------------	-------------------	-------------------	-------------------	------------------	------------------	--------------------	----	------------------	------------------	--------------------

$\frac{23.3}{13.6}$	$\frac{11.6}{11.6}$	$\frac{8.8}{8.8}$	$\frac{4.2}{4.2}$	$\frac{46}{+16.6}$
---------------------	---------------------	-------------------	-------------------	--------------------

$\frac{27.5}{+4.3}$	$\frac{55}{16.3}$	$\frac{44}{14.1}$	$\frac{24}{9.9}$	$\frac{9}{8.2}$	$\frac{5}{6.5}$	5.9	$\frac{15.6}{8}$	$\frac{36}{8.8}$	$\frac{59}{1.4}$	$\frac{70}{+0.2}$	$\frac{41.5}{+13.5}$
---------------------	-------------------	-------------------	------------------	-----------------	-----------------	-----	------------------	------------------	------------------	-------------------	----------------------

$\frac{17.7}{10.8}$	$\frac{11}{11.6}$	$\frac{37}{9.9}$	$\frac{60}{6.0}$	$\frac{70}{3.8}$	$\frac{39.5}{+11.1}$
---------------------	-------------------	------------------	------------------	------------------	----------------------

$\frac{24}{+1.9}$	$\frac{55}{12.2}$	$\frac{27}{9.6}$	$\frac{17}{6.8}$	$\frac{4}{4.4}$	$\frac{3}{3.2}$	2.5	$\frac{9.4}{8}$	$\frac{43}{8.8}$	$\frac{54}{1.4}$	$\frac{60}{+0.2}$	$\frac{38}{+11.2}$
-------------------	-------------------	------------------	------------------	-----------------	-----------------	-----	-----------------	------------------	------------------	-------------------	--------------------

$\frac{21.5}{+0.1}$	$\frac{55}{17.2}$	$\frac{45}{14.6}$	$\frac{25}{12.5}$	$\frac{11}{9.8}$	$\frac{6}{7.2}$	6.0	$\frac{12.6}{9.8}$	$\frac{27}{5.7}$	$\frac{42}{0.9}$	$\frac{60}{+0.2}$	$\frac{35}{+7.3}$
---------------------	-------------------	-------------------	-------------------	------------------	-----------------	-----	--------------------	------------------	------------------	-------------------	-------------------

$\frac{14.2}{9.8}$	$\frac{8}{11.9}$	$\frac{27}{8.7}$	$\frac{42}{6.5}$	$\frac{60}{3.7}$	$\frac{38}{+11.2}$
--------------------	------------------	------------------	------------------	------------------	--------------------

$\frac{16.7}{13.0}$	$\frac{8}{11.9}$	$\frac{27}{8.7}$	$\frac{42}{6.5}$	$\frac{60}{3.7}$	$\frac{35}{+7.3}$
---------------------	------------------	------------------	------------------	------------------	-------------------

$\frac{21}{0.0}$	$\frac{55}{17.7}$	$\frac{39}{13.1}$	$\frac{26}{11.8}$	$\frac{11}{8.8}$	$\frac{5}{5.1}$	4.0	$\frac{10.4}{10.8}$	$\frac{37}{7.9}$	$\frac{60}{3.3}$	$\frac{26}{+2.3}$	$\frac{38}{+3.2}$
------------------	-------------------	-------------------	-------------------	------------------	-----------------	-----	---------------------	------------------	------------------	-------------------	-------------------

$\frac{20}{-4.0}$	$\frac{55}{15.1}$	$\frac{31}{10.2}$	$\frac{7}{5.5}$	$\frac{4}{1.8}$	$\frac{4}{1.0}$	1.0	$\frac{4.7}{10.8}$	$\frac{37}{10.1}$	$\frac{60}{3.3}$	$\frac{26}{+2.3}$	$\frac{38}{+3.2}$
-------------------	-------------------	-------------------	-----------------	-----------------	-----------------	-----	--------------------	-------------------	------------------	-------------------	-------------------

$\frac{8.0}{10.8}$	$\frac{15}{7.9}$	$\frac{37}{3.3}$	$\frac{60}{+2.3}$	$\frac{26}{+3.2}$
--------------------	------------------	------------------	-------------------	-------------------

04.25 Spt. in 8" Maple 90' R. 31+35

$\frac{37}{-12.4}$	$\frac{55}{9.3}$	$\frac{37}{7.0}$	$\frac{32}{4.7}$	$\frac{11}{3.1}$	4.0	$\frac{6.6}{15.1}$	$\frac{2}{15.1}$	$\frac{2}{13.5}$	$\frac{22}{9.6}$	$\frac{39}{4.9}$	$\frac{44}{3.1}$	$\frac{60}{+1.1}$	$\frac{18.5}{-3.3}$
--------------------	------------------	------------------	------------------	------------------	-----	--------------------	------------------	------------------	------------------	------------------	------------------	-------------------	---------------------

$\frac{47}{-17.5}$	$\frac{55}{14.5}$	$\frac{37}{11.4}$	$\frac{28}{10.3}$	$\frac{9}{7.9}$	4.7	$\frac{5.4}{15.1}$	$\frac{2}{15.1}$	$\frac{2}{13.5}$	$\frac{22}{9.6}$	$\frac{39}{4.9}$	$\frac{44}{3.1}$	$\frac{60}{+1.1}$	$\frac{18.5}{-3.3}$
--------------------	-------------------	-------------------	-------------------	-----------------	-----	--------------------	------------------	------------------	------------------	------------------	------------------	-------------------	---------------------

$\frac{52}{-20.1}$	$\frac{55}{12.4}$	$\frac{48}{11.4}$	$\frac{19}{16.1}$	$\frac{9}{10.9}$	$\frac{3}{8.5}$	5.5	$\frac{11.9}{11.7}$	$\frac{23}{6.3}$	$\frac{36}{2.5}$	$\frac{55}{+4.1}$	$\frac{26}{-7.0}$
--------------------	-------------------	-------------------	-------------------	------------------	-----------------	-----	---------------------	------------------	------------------	-------------------	-------------------

$\frac{51.5}{-20.3}$	$\frac{55}{14.5}$	$\frac{45}{14.4}$	$\frac{15}{13.2}$	$\frac{15}{11.4}$	$\frac{12}{7.6}$	11.4	$\frac{11.9}{11.7}$	$\frac{23}{6.3}$	$\frac{36}{2.5}$	$\frac{55}{+4.1}$	$\frac{26}{-7.0}$
----------------------	-------------------	-------------------	-------------------	-------------------	------------------	------	---------------------	------------------	------------------	-------------------	-------------------

$\frac{57}{-19.5}$	$\frac{55}{7.1}$	$\frac{48}{7.1}$	$\frac{22}{6.8}$	$\frac{17}{9.0}$	8.5	$\frac{11.9}{16.6}$	$\frac{23}{12.0}$	$\frac{36}{9.5}$	$\frac{55}{2.9}$	$\frac{26}{+0.1}$	$\frac{32}{-9.9}$
--------------------	------------------	------------------	------------------	------------------	-----	---------------------	-------------------	------------------	------------------	-------------------	-------------------

$\frac{57}{-19.5}$	$\frac{55}{7.1}$	$\frac{48}{7.1}$	$\frac{22}{6.8}$	$\frac{17}{9.0}$	8.5	$\frac{11.9}{16.6}$	$\frac{23}{12.0}$	$\frac{36}{9.5}$	$\frac{55}{2.9}$	$\frac{26}{+0.1}$	$\frac{32}{-9.9}$
--------------------	------------------	------------------	------------------	------------------	-----	---------------------	-------------------	------------------	------------------	-------------------	-------------------

$\frac{57}{-19.5}$	$\frac{55}{7.1}$	$\frac{48}{7.1}$	$\frac{22}{6.8}$	$\frac{17}{9.0}$	8.5	$\frac{11.9}{16.6}$	$\frac{23}{12.0}$	$\frac{36}{9.5}$	$\frac{55}{2.9}$	$\frac{26}{+0.1}$	$\frac{32}{-9.9}$
--------------------	------------------	------------------	------------------	------------------	-----	---------------------	-------------------	------------------	------------------	-------------------	-------------------

$\frac{57}{-19.5}$	$\frac{55}{7.1}$	$\frac{48}{7.1}$	$\frac{22}{6.8}$	$\frac{17}{9.0}$	8.5	$\frac{11.9}{16.6}$	$\frac{23}{12.0}$	$\frac{36}{9.5}$	$\frac{55}{2.9}$	$\frac{26}{+0.1}$	$\frac{32}{-9.9}$
--------------------	------------------	------------------	------------------	------------------	-----	---------------------	-------------------	------------------	------------------	-------------------	-------------------

$\frac{47.5}{-19.7}$	$\frac{55}{5.7}$	$\frac{27}{5.7}$	$\frac{22}{8.0}$	8.2	$\frac{12.0}{8.2}$	$\frac{15}{5.9}$	$\frac{31}{2.5}$	$\frac{60}{+6.2}$	$\frac{38}{-12.9}$
----------------------	------------------	------------------	------------------	-----	--------------------	------------------	------------------	-------------------	--------------------

6-20-28

Sta.	B.S.	H.I.	F.S.	Grade	Gr. Rd.
29 +50		1015.75.		25.4.	+9.7
30				20.4.	+4.7
+50				16.0.	+0.3
29				13.0.	2.8
+50				11.1.	4.7
28				10.6.	5.2
+63				10.7.	5.1
T.P.	3.64	1013.99.	5.40	1010.35.	
+41				10.7	3.3
27				11.1	2.9
T.P.	5.25	1014.92.	4.32	1009.67.	
+50				12.3.	2.6
26				14.0.	0.9
+90				14.5.	0.4
T.P.	10.54	1022.70.	2.76	1012.16.	
+50				16.5.	6.2
25 +26				17.8.	4.9

$\frac{44.5}{-16.2}$	$\frac{55}{6.5}$	$\frac{31}{6.5}$	$\frac{25}{9.1}$	$\frac{25}{8.8}$	$\frac{21}{8.0}$	$\frac{35}{4.8}$	$\frac{60}{+32}$	$\frac{39}{-15.5}$
$\frac{36.5}{-12.2}$	$\frac{55}{7.6}$	$\frac{28}{7.4}$	$\frac{25}{8.6}$	$\frac{25}{9.1}$	$\frac{31}{9.0}$	$\frac{39}{7.3}$	$\frac{51}{3.3}$	$\frac{60}{+1.0}$
	$\frac{30}{-8.9}$	$\frac{55}{8.7}$	$\frac{34}{8.6}$	$\frac{25}{9.2}$	$\frac{39}{7.3}$	$\frac{42}{6.3}$	$\frac{48}{4.9}$	$\frac{49}{3.4}$

$\frac{25}{-6.5}$	$\frac{55}{9.4}$	$\frac{33}{9.4}$	$\frac{28}{9.3}$	$\frac{33}{8.7}$	$\frac{41}{6.3}$	$\frac{46}{3.7}$	$\frac{51}{3.2}$	$\frac{52}{1.8}$	$\frac{60}{+2.2}$	$\frac{25.5}{-6.7}$
-------------------	------------------	------------------	------------------	------------------	------------------	------------------	------------------	------------------	-------------------	---------------------

$\frac{23}{-5.4}$	$\frac{55}{8.0}$	$\frac{45}{9.0}$	$\frac{23}{10.1}$	$\frac{23}{9.6}$	$\frac{26}{9.3}$	$\frac{35}{9.4}$	$\frac{48}{2.3}$	$\frac{50}{1.8}$	$\frac{22}{-5.0}$
-------------------	------------------	------------------	-------------------	------------------	------------------	------------------	------------------	------------------	-------------------

$\frac{18.5}{-3.2}$	$\frac{45}{4.2}$	$\frac{29}{6.1}$	$\frac{23}{8.0}$	$\frac{11}{9.0}$	$\frac{11}{9.8}$	$\frac{26}{9.0}$	$\frac{39}{6.1}$	$\frac{42}{4.7}$	$\frac{50}{1.6}$	$\frac{20.5}{-4.3}$
---------------------	------------------	------------------	------------------	------------------	------------------	------------------	------------------	------------------	------------------	---------------------

$\frac{20.5}{+1.7}$	$\frac{14.5}{-0.8}$	$\frac{45}{4.4}$	$\frac{25}{5.1}$	$\frac{11}{6.1}$	$\frac{6}{7.9}$	$\frac{6}{8.7}$	$\frac{25}{8.1}$	$\frac{33}{6.8}$	$\frac{50}{2.8}$	$\frac{19}{-3.5}$
---------------------	---------------------	------------------	------------------	------------------	-----------------	-----------------	------------------	------------------	------------------	-------------------

$\frac{21}{-4.6}$	$\frac{45}{8.1}$	$\frac{36}{7.6}$	$\frac{17}{7.5}$	$\frac{10}{4.6}$	$\frac{10}{4.7}$	$\frac{4}{5.6}$	$\frac{6}{6.6}$	$\frac{29}{5.4}$	$\frac{50}{0.7}$	$\frac{19}{-3.6}$
-------------------	------------------	------------------	------------------	------------------	------------------	-----------------	-----------------	------------------	------------------	-------------------

$\frac{13}{8.6}$	$\frac{12}{7.9}$	$\frac{7}{5.4}$	$\frac{7}{4.9}$	$\frac{3}{4.8}$	$\frac{10}{7.7}$	$\frac{13}{9.1}$
------------------	------------------	-----------------	-----------------	-----------------	------------------	------------------

$\frac{17}{9.7}$	$\frac{15}{9.0}$	$\frac{7}{6.1}$	$\frac{7}{5.3}$	$\frac{6}{6.0}$	$\frac{12}{8.6}$	$\frac{16}{10.4}$
------------------	------------------	-----------------	-----------------	-----------------	------------------	-------------------

$\frac{17}{10.6}$	$\frac{15}{9.0}$	$\frac{8}{5.9}$	$\frac{8}{4.2}$	$\frac{7}{5.0}$	$\frac{14}{9.5}$
-------------------	------------------	-----------------	-----------------	-----------------	------------------

$\frac{15}{10.1}$	$\frac{9}{5.5}$	$\frac{9}{3.9}$	$\frac{10}{5.8}$	$\frac{16}{9.1}$
-------------------	-----------------	-----------------	------------------	------------------

On Hub

Lt. of 25+67

6-21-28

$\frac{17}{16.0}$	$\frac{13}{14.3}$	$\frac{5}{9.8}$	$\frac{5}{9.4}$	$\frac{6}{9.1}$	$\frac{10}{10.1}$	$\frac{12}{9.9}$	$\frac{13}{9.4}$	$\frac{21}{10.2}$	$\frac{30}{8.8}$	$\frac{50}{7.0}$	$\frac{20}{-4.1}$
-------------------	-------------------	-----------------	-----------------	-----------------	-------------------	------------------	------------------	-------------------	------------------	------------------	-------------------

$\frac{23}{-5.5}$	$\frac{35}{16.6}$	$\frac{29}{11.6}$	$\frac{18}{9.3}$	$\frac{12}{7.1}$	$\frac{12}{6.4}$	$\frac{20}{6.7}$	$\frac{30}{4.2}$	$\frac{50}{3.0}$	$\frac{17}{-1.7}$	$\frac{18.5}{+0.3}$
-------------------	-------------------	-------------------	------------------	------------------	------------------	------------------	------------------	------------------	-------------------	---------------------

Sta.	B.S.	H.I.	F.S.	Grace	Gr. Rd.
25		1022.70.		19.3.	3.4
T.P.	12.18	1032.83.	2.05	1020.65.	
25				19.3.	13.5
+78				20.4.	12.4
+39				22.2.	10.6
T.P.	7.51	1037.86.	2.48	1030.35.	
24				23.3.	14.6
B.M.			2.88	1034.98	
B.M.	6.33	1037.88.	6.33	1031.53.	
+75				22.8.	14.1
+40				24.0.	13.9
+18				24.2.	13.7
23				24.1.	13.8
T.P.	2.26	1030.74.	9.40	1028.48.	
+50				23.3.	7.4
22				21.7.	9.0
T.P.	2.11	1020.73.	12.12	1018.62.	
+50				20.1.	0.6
T.P.	6.71	1022.79.	4.65	1016.08.	
21				19.2.	3.6
20 + 58				19.0.	3.8

6-21-28

$\frac{19.2}{2+1.1}$	$\frac{12.5}{-0.2}$	$\frac{45}{6.3}$	$\frac{33}{4.7}$	$\frac{20}{4.2}$	$\frac{3.4}{3.8}$
----------------------	---------------------	------------------	------------------	------------------	-------------------

					$\frac{13.5}{13.9}$	$\frac{15}{14.0}$	$\frac{25}{10.3}$	$\frac{31}{8.3}$	$\frac{50}{7.9}$	$\frac{25.5}{+3.0}$
$\frac{24.5}{+2.4}$	$\frac{45}{12.0}$	$\frac{25}{10.0}$	$\frac{19}{12.3}$	$\frac{12}{11.8}$	$\frac{12.4}{12.4}$	$\frac{6}{12.0}$	$\frac{15}{11.8}$	$\frac{30}{4.7}$	$\frac{50}{4.2}$	$\frac{32.5}{+9.8}$
	$\frac{30.5}{+6.3}$	$\frac{45}{6.5}$	$\frac{28}{4.0}$	$\frac{20}{8.9}$	$\frac{10.6}{8.7}$	$\frac{16}{9.3}$	$\frac{30}{1.7}$	$\frac{50}{2.0}$	$\frac{34.5}{+9.0}$	

$\frac{35}{+9.3}$	$\frac{45}{6.7}$	$\frac{29}{4.1}$	$\frac{20}{10.4}$	$\frac{6}{10.8}$	$\frac{14.6}{8.0}$	$\frac{19}{7.9}$	$\frac{31}{2.3}$	$\frac{50}{4.1}$	$\frac{38.5}{+11.7}$
-------------------	------------------	------------------	-------------------	------------------	--------------------	------------------	------------------	------------------	----------------------

1035.00. Spt. in 10" Oak - 33' Rt. - 23+80

031.55	Spt. in Stump	50' Rt.	23+95						
$\frac{33.5}{+8.4}$	$\frac{45}{6.7}$	$\frac{28}{5.3}$	$\frac{19}{9.2}$	$\frac{8}{9.2}$	$\frac{14.1}{5.5}$	$\frac{21}{6.1}$	$\frac{29}{3.9}$	$\frac{50}{5.7}$	$\frac{36}{+9.8}$
$\frac{33.5}{+8.2}$	$\frac{45}{6.4}$	$\frac{19}{5.7}$	$\frac{17}{7.4}$	$\frac{4}{7.5}$	$\frac{13.9}{6.0}$	$\frac{19}{8.7}$	$\frac{35}{10.9}$	$\frac{48}{13.0}$	$\frac{27.5}{+4.4}$

$\frac{45}{6.0}$	$\frac{18}{5.1}$	$\frac{12}{8.3}$	$\frac{3}{8.7}$	$\frac{13.7}{7.2}$	$\frac{16}{9.6}$	$\frac{32}{12.3}$	$\frac{50}{16.6}$
------------------	------------------	------------------	-----------------	--------------------	------------------	-------------------	-------------------

$\frac{31.5}{+7.1}$	$\frac{45}{6.9}$	$\frac{40}{6.7}$	$\frac{17}{6.5}$	$\frac{11}{9.4}$	$\frac{13.8}{7.6}$	$\frac{7}{8.9}$	$\frac{21}{12.5}$	$\frac{33}{15.1}$	$\frac{21.5}{+0.2}$
---------------------	------------------	------------------	------------------	------------------	--------------------	-----------------	-------------------	-------------------	---------------------

$\frac{25}{+2.6}$	$\frac{45}{3.5}$	$\frac{14}{5.4}$	$\frac{9}{6.8}$	$\frac{7.4}{6.7}$	$\frac{23}{8.5}$	$\frac{33}{9.6}$	$\frac{13.5}{-0.5}$	$\frac{19.5}{2+1.0}$
-------------------	------------------	------------------	-----------------	-------------------	------------------	------------------	---------------------	----------------------

$\frac{17}{-2.4}$	$\frac{45}{8.8}$	$\frac{26}{10.6}$	$\frac{9}{12.3}$	$\frac{9.0}{12.1}$	$\frac{15}{13.7}$	$\frac{33}{15.0}$	$\frac{21.5}{-4.8}$
-------------------	------------------	-------------------	------------------	--------------------	-------------------	-------------------	---------------------

$\frac{19.5}{-2.7}$	$\frac{33}{2.8}$	$\frac{7}{3.7}$	$\frac{0.6}{4.4}$	$\frac{9}{4.7}$	$\frac{33}{6.5}$	$\frac{20.5}{-5.2}$	→ $\frac{22.4}{5.2}$
---------------------	------------------	-----------------	-------------------	-----------------	------------------	---------------------	----------------------

$\frac{23}{-3.6}$	$\frac{33}{9.2}$	$\frac{11}{9.6}$	$\frac{6}{7.5}$	$\frac{3.6}{7.0}$	$\frac{6}{7.3}$	$\frac{10}{11.1}$	$\frac{36}{12.6}$	$\frac{32}{-8.9}$
-------------------	------------------	------------------	-----------------	-------------------	-----------------	-------------------	-------------------	-------------------

$\frac{22}{-4.9}$	$\frac{33}{8.3}$	$\frac{11}{9.1}$	$\frac{6}{6.7}$	$\frac{3.8}{6.6}$	$\frac{7}{6.7}$	$\frac{17}{10.8}$	$\frac{33}{11.3}$	$\frac{27}{-7.4}$
-------------------	------------------	------------------	-----------------	-------------------	-----------------	-------------------	-------------------	-------------------

Sta.	B.S.	H.I.	F.S.	Grade	Gr. Rd.
20+36		1022.79.		19.2.	3.6
20				19.7.	3.1
T.P.	11.98	1032.38.	2.39	1020.40.	
+84				20.0.	12.4
+50				20.7.	11.7
19				21.1.	11.3
+50				20.4.	12.0
18				18.5.	13.9
T.P.	4.01	1023.11.	13.28	1019.10.	
+50				15.6.	7.5
17				12.0.	11.1
T.P.	1.86	1011.42.	13.55	1009.56.	
+64				09.4.	2.0
T.P.	3.50	1006.07.	8.85	1002.57.	
+40				07.7.	+ 1.6
16				04.9.	1.2
15+80				03.5.	2.6

$$\frac{33}{5.7} \frac{13}{5.9} \frac{3.6}{6.1} \frac{9}{6.1} \frac{16}{8.9} \frac{31}{9.9} \frac{33}{9.9}$$

$$\frac{22.5}{+1.0} \frac{33}{1.7} \frac{12}{2.6} \frac{9}{3.5} \frac{3.1}{4.4} \frac{10}{4.5} \frac{21}{5.6} \frac{33}{5.5} \frac{16}{-2.0}$$

$$\frac{40}{9.7} \frac{25}{10.3} \frac{11}{11.2} \frac{12.4}{12.3} \frac{10}{12.6} \frac{22}{12.8} \frac{33}{12.6}$$

$$\frac{27}{+4.1} \frac{40}{6.6} \frac{19}{8.1} \frac{9}{10.2} \frac{11.7}{10.3} \frac{10}{10.2} \frac{14}{8.3} \frac{33}{9.1} \frac{25.5}{+3.0}$$

$$\frac{30}{+5.9} \frac{40}{5.7} \frac{13}{4.4} \frac{7}{8.6} \frac{11.3}{8.7} \frac{12}{8.6} \frac{16}{4.8} \frac{33}{6.2} \frac{29.5}{+5.6}$$

$$\frac{31.5}{+7.0} \frac{40}{5.1} \frac{21}{5.4} \frac{12}{6.0} \frac{7}{9.4} \frac{12.0}{9.3} \frac{10}{9.5} \frac{15}{7.4} \frac{33}{8.7} \frac{27}{+3.8}$$

$$\frac{30.5}{+6.2} \frac{40}{9.1} \frac{25}{7.7} \frac{16}{9.6} \frac{8}{11.4} \frac{13.9}{11.7} \frac{8}{11.9} \frac{15}{8.7} \frac{26}{9.7} \frac{33}{11.0} \frac{27}{+4.0}$$

$$\frac{28.5}{+5.1} \frac{33}{2.7} \frac{27}{2.2} \frac{15}{1.7} \frac{10}{5.7} \frac{7.5}{5.9} \frac{10}{6.6} \frac{16}{2.5} \frac{27}{4.7} \frac{33}{6.4} \frac{26}{+3.3}$$

$$\frac{22.5}{+0.9} \frac{33}{12.4} \frac{25}{10.9} \frac{12}{9.0} \frac{7}{11.0} \frac{11.1}{10.5} \frac{12}{10.9} \frac{15}{10.0} \frac{23}{12.2} \frac{33}{17.6} \frac{20.5}{-0.2} \frac{20.5}{0+1.8}$$

$$\frac{20}{-4.1} \frac{33}{7.2} \frac{23}{6.5} \frac{15}{5.2} \frac{10}{4.0} \frac{2.0}{3.4} \frac{7}{3.6} \frac{11}{3.5} \frac{15}{4.8} \frac{33}{8.3} \frac{2.0}{-4.0}$$

On Hub - Rt 16+04

$$\frac{28}{-8.0} \frac{40}{6.7} \frac{33}{6.7} \frac{17}{6.1} \frac{9}{2.1} \frac{5}{1.1} \frac{+16}{1.1} \frac{9}{1.1} \frac{12}{2.1} \frac{16}{5.1} \frac{21}{6.1} \frac{33}{6.7} \frac{27}{-7.6}$$

$$\frac{24}{-6.0} \frac{33}{6.8} \frac{13}{6.8} \frac{5}{4.6} \frac{1.2}{4.2} \frac{7}{4.4} \frac{18}{11.3} \frac{33}{12.5} \frac{34.5}{-11.3}$$

$$\frac{33}{5.2} \frac{17}{6.8} \frac{9}{6.7} \frac{5}{5.3} \frac{2.5}{5.2} \frac{7}{5.6} \frac{16}{10.4} \frac{33}{12.6}$$

Sta.	B.S.	I.I.	F.S.	Grade	Gr. Rd.
15+50		1006.07.		01.4.	4.7
T.P.	8.69	1007.18.	7.58	998.49.	
15				97.9.	9.3
+58				95.2.	12.0
T.P.	3.58	997.39.	13.37	993.81.	
+22				93.5.	3.9
14				92.6.	4.8
T.P.	2.04	996.23.	8.20	989.19.	
+50				91.3.	4.9
+24				90.9.	5.3
B.M.	2.48	996.26.	2.48	993.75.	
13				90.9.	5.4
+52				90.9.	5.4
12				90.6.	5.7
+50				89.6.	6.7
T.P.	3.95	993.19.	7.02	989.24.	
11				87.8.	5.4
+50				85.4.	7.8

$$\begin{array}{cccccccccccc} \textcircled{21.5} & 33 & 17 & 13 & 4 & \textcircled{4.7} & 7 & 13 & 25 & 33 & \textcircled{25} \\ +0.9 & 2.8 & 4.9 & 7.6 & 6.4 & 6.3 & 7.0 & 9.2 & 11.3 & 11.5 & -6.6 \end{array}$$

June 26, 1928

$$\begin{array}{cccccccccccc} \textcircled{32.5} & 33 & 19 & 13 & 12 & 10 & \textcircled{9.3} & 10 & 13 & 18 & 19 & 33 & \textcircled{17.5} \\ +9.7 & 1.6 & 4.2 & 10.6 & 10.6 & 9.7 & 9.0 & 9.4 & 11.3 & 12.2 & 13.3 & 15.3 & -2.7 \end{array}$$

$$\begin{array}{cccccccccccc} \textcircled{21.5} & 33 & 28 & 21 & 15 & 14 & 11 & 7 & \textcircled{12.0} & 7 & 11 & 27 & 28 & 33 & \textcircled{17.} \\ -0.3 & 6.6 & 7.7 & 11.7 & 12.9 & 13.7 & 14.0 & 12.2 & 11.8 & 12.1 & 13.5 & 16.8 & 17.5 & 17.5 & -2.4 \end{array}$$

$$\begin{array}{cccccccc} 33 & 24 & 15 & 9 & \textcircled{3.9} & 9 & 19 & 29 & 30 & 33 \\ 3.4 & 3.7 & 6.3 & 4.8 & 5.1 & 5.7 & 9.9 & 9.2 & 10.3 & 9.9 \end{array}$$

$$\begin{array}{cccccccc} \textcircled{16} & 33 & 20 & 9 & \textcircled{4.8} & 5 & 8 & 18 & 33 & \textcircled{24} \\ -2.0 & 6.7 & 6.7 & 6.6 & 6.4 & 7.0 & 8.0 & 10.5 & 14.3 & -5.9 \end{array}$$

$$\begin{array}{cccccccc} \textcircled{19.5} & 33 & 24 & 13 & 8 & \textcircled{4.9} & 9 & 12 & 18 & 19 & 33 & \textcircled{26} \\ -3.8 & 7.9 & 8.4 & 8.6 & 7.3 & 6.9 & 7.6 & 10.8 & 11.4 & 12.0 & 12.2 & -7.1 \end{array}$$

$$\begin{array}{cccccccc} 33 & 22 & 10 & \textcircled{5.3} & 4 & 15 & 23 & 31 & 33 \\ 5.9 & 6.7 & 7.2 & 7.2 & 7.4 & 10.5 & 11.4 & 12.1 & 12.1 \end{array}$$

993.78. Spk. in 20" Oak - 40' Lt. 13+20

$$\begin{array}{cccccccc} \textcircled{21} & 33 & 31 & 24 & 9 & \textcircled{5.4} & 13 & 23 & 33 & \textcircled{16} \\ 0.0 & 4.4 & 4.5 & 4.9 & 5.8 & 6.7 & 7.4 & 7.9 & 8.2 & -2.0 \end{array}$$

$$\begin{array}{cccccccc} \textcircled{25} & 33 & 23 & 11 & \textcircled{5.4} & 7 & 10 & 15 & 33 & \textcircled{22} \\ +2.7 & 2.1 & 2.8 & 4.3 & 4.4 & 4.5 & 5.0 & 4.2 & 5.2 & +0.8 \end{array}$$

$$\begin{array}{cccccccc} \textcircled{23} & 33 & 18 & 8 & \textcircled{5.7} & 6 & 9 & 18 & 33 & \textcircled{15.5} & \textcircled{19} \\ +1.4 & 3.4 & 4.8 & 4.9 & 5.2 & 5.7 & 6.9 & 7.0 & 7.0 & -1.2 & D+0.6 \end{array}$$

$$\begin{array}{cccccccc} \textcircled{25.5} & 33 & 25 & 10 & \textcircled{6.7} & 4 & 13 & 16 & 33 & \textcircled{16} & \textcircled{19} \\ +2.0 & 2.8 & 3.8 & 5.1 & 5.7 & 6.2 & 7.7 & 8.0 & 9.0 & -1.3 & D+0.5 \end{array}$$

June 27-1928

N. in F.P. - 12' Rt. 11+45

$$\begin{array}{cccccccc} \textcircled{27.5} & 33 & 21 & 7 & \textcircled{5.4} & 4 & 15 & 16 & 26 & 33 & \textcircled{21} & \textcircled{21} \\ +4.3 & 0.7 & 1.9 & 3.4 & 3.8 & 3.8 & 4.6 & 5.1 & 6.3 & 6.9 & -0.1 & D+1.9 \end{array}$$

$$\begin{array}{cccccccc} \textcircled{30} & 33 & 25 & 21 & 13 & 11 & \textcircled{7.8} & 11 & 17 & 33 & \textcircled{23} \\ +6.0 & 1.6 & 2.2 & 3.6 & 5.0 & 5.8 & 5.7 & 5.7 & 5.3 & 7.5 & +1.4 \end{array}$$

10		993.19		82.6	10.6.
+50				79.8	13.4.
T.P.	1.89	983.07	12.01	781.18	
9				77.0	6.1.
+40				73.6	9.5.
T.P.	0.15	970.95	12.27	970.80	
8				71.4	+0.4.
+50				68.6	2.4.
7				66.1	4.9.
+65				64.5	6.5.
+30				63.5	7.5.
6				62.2	8.8.
T.P.	2.81	963.70	10.06	960.89	
B.M.			5.25	958.45	
+50				60.9	2.8.
5				59.9	3.8.
4+50				58.8	4.9.

6-27-28

$\frac{30.5}{+6.2}$	$\frac{33}{4.4}$	$\frac{29}{4.3}$	$\frac{19}{7.2}$	$\frac{13}{8.2}$	$\frac{12}{7.1}$	$\frac{10.6}{8.7}$	$\frac{8}{8.6}$	$\frac{15}{8.9}$	$\frac{16}{9.5}$	$\frac{33}{10.7}$	$\frac{22}{+0.7}$
---------------------	------------------	------------------	------------------	------------------	------------------	--------------------	-----------------	------------------	------------------	-------------------	-------------------

$\frac{29.5}{+4.3}$	$\frac{33}{8.4}$	$\frac{27}{9.2}$	$\frac{17}{12.1}$	$\frac{12}{12.2}$	$\frac{10}{13.0}$	$\frac{13.4}{12.6}$	$\frac{9}{12.5}$	$\frac{16}{13.0}$	$\frac{33}{14.2}$	$\frac{21.5}{+0.2}$
---------------------	------------------	------------------	-------------------	-------------------	-------------------	---------------------	------------------	-------------------	-------------------	---------------------

$\frac{22}{+0.6}$	$\frac{33}{4.4}$	$\frac{19}{6.1}$	$\frac{16}{7.0}$	$\frac{10}{6.7}$	$\frac{6.1}{6.8}$	$\frac{5}{6.9}$	$\frac{11}{7.8}$	$\frac{16}{7.3}$	$\frac{31}{6.8}$	$\frac{33}{6.8}$	$\frac{15.5}{-1.2}$	$\frac{19.5}{24.0}$
-------------------	------------------	------------------	------------------	------------------	-------------------	-----------------	------------------	------------------	------------------	------------------	---------------------	---------------------

$\frac{15.5}{-1.8}$	$\frac{33}{11.2}$	$\frac{17}{11.1}$	$\frac{14}{11.7}$	$\frac{8}{10.9}$	$\frac{9.5}{10.9}$	$\frac{6}{10.9}$	$\frac{9}{12.3}$	$\frac{18}{12.8}$	$\frac{33}{11.9}$	$\frac{18.5}{-3.2}$
---------------------	-------------------	-------------------	-------------------	------------------	--------------------	------------------	------------------	-------------------	-------------------	---------------------

$\frac{16}{-2.0}$	$\frac{33}{1.1}$	$\frac{13}{1.7}$	$\frac{7}{0.8}$	$\frac{10.4}{1.1}$	$\frac{7}{1.0}$	$\frac{18}{1.9}$	$\frac{33}{2.8}$	$\frac{16.5}{-2.2}$
-------------------	------------------	------------------	-----------------	--------------------	-----------------	------------------	------------------	---------------------

$\frac{16}{-1.8}$	$\frac{33}{3.2}$	$\frac{28}{3.5}$	$\frac{20}{4.3}$	$\frac{12}{4.0}$	$\frac{8}{3.4}$	$\frac{2.4}{3.6}$	$\frac{5}{3.6}$	$\frac{12}{5.1}$	$\frac{21}{4.2}$	$\frac{33}{4.0}$	$\frac{17}{-2.6}$
-------------------	------------------	------------------	------------------	------------------	-----------------	-------------------	-----------------	------------------	------------------	------------------	-------------------

$\frac{18.5}{D+0.4}$	$\frac{17}{-1.6}$	$\frac{33}{6.7}$	$\frac{18}{6.6}$	$\frac{7}{5.7}$	$\frac{4.7}{5.6}$	$\frac{13}{6.2}$	$\frac{16}{6.4}$	$\frac{33}{7.0}$	$\frac{16.5}{-1.5}$	$\frac{19}{D+0.6}$
----------------------	-------------------	------------------	------------------	-----------------	-------------------	------------------	------------------	------------------	---------------------	--------------------

$\frac{22}{+0.5}$	$\frac{33}{6.2}$	$\frac{19}{5.3}$	$\frac{12}{6.8}$	$\frac{6.6}{6.8}$	$\frac{9}{7.2}$	$\frac{13}{9.2}$	$\frac{15}{6.7}$	$\frac{33}{7.6}$	$\frac{14}{-0.7}$	$\frac{20.5}{D+1.7}$
-------------------	------------------	------------------	------------------	-------------------	-----------------	------------------	------------------	------------------	-------------------	----------------------

$\frac{25.5}{+3.0}$	$\frac{33}{4.3}$	$\frac{18}{4.3}$	$\frac{11}{2.7}$	$\frac{9}{8.2}$	$\frac{7.6}{8.1}$	$\frac{10}{8.7}$	$\frac{13}{6.9}$	$\frac{24}{7.9}$	$\frac{33}{8.8}$	$\frac{20.5}{-0.2}$	$\frac{20.5}{D+1.8}$
---------------------	------------------	------------------	------------------	-----------------	-------------------	------------------	------------------	------------------	------------------	---------------------	----------------------

$\frac{22}{+0.8}$	$\frac{33}{7.2}$	$\frac{17}{2.7}$	$\frac{13}{9.0}$	$\frac{7}{9.3}$	$\frac{8.8}{9.4}$	$\frac{7}{9.4}$	$\frac{13}{10.3}$	$\frac{25}{11.5}$	$\frac{33}{12.2}$	$\frac{15.5}{-1.7}$
-------------------	------------------	------------------	------------------	-----------------	-------------------	-----------------	-------------------	-------------------	-------------------	---------------------

958.46

Spk in 14' Oak 55' Rk of 5+85

$\frac{19}{D+0.7}$	$\frac{16.5}{-1.6}$	$\frac{33}{4.2}$	$\frac{15}{4.7}$	$\frac{6}{4.0}$	$\frac{2.8}{3.8}$	$\frac{4}{4.2}$	$\frac{9}{4.7}$	$\frac{16}{7.7}$	$\frac{33}{9.1}$	$\frac{23}{-5.6}$	
$\frac{20}{D+1.1}$	$\frac{15}{-1.0}$	$\frac{33}{4.6}$	$\frac{15}{4.8}$	$\frac{11}{5.4}$	$\frac{3.8}{5.0}$	$\frac{10}{5.4}$	$\frac{12}{5.0}$	$\frac{23}{5.6}$	$\frac{33}{6.4}$	$\frac{16.5}{-1.5}$	$\frac{19}{D+0.4}$

$\frac{20.5}{D+1.6}$	$\frac{14}{-0.6}$	$\frac{33}{4.8}$	$\frac{18}{4.9}$	$\frac{12}{5.6}$	$\frac{7}{5.6}$	$\frac{4.9}{5.4}$	$\frac{7}{5.6}$	$\frac{16}{8.1}$	$\frac{28}{9.2}$	$\frac{33}{9.7}$	$\frac{18.5}{-3.4}$
----------------------	-------------------	------------------	------------------	------------------	-----------------	-------------------	-----------------	------------------	------------------	------------------	---------------------

4		963.70		57.8	5.9
	+75			57.3	6.4
	+35			56.7	7.0
T.P.	1.55	961.43	3.82	959.88	
3				55.7	5.7
	+50			54.6	6.8
2				53.6	7.8
T.P.	2.82	954.28	9.97	951.46	
	+50			52.5	1.8
1				51.4	2.9
	+50			50.4	3.9
	+12			49.7	4.6
0 + 00				49.3	5.0
B.M.			2.87	951.41	

6-27-28

$$\begin{array}{cccccccc} \frac{22}{+0.9} & \frac{33}{6.7} & \frac{20}{5.1} & \frac{16}{4.2} & \frac{12}{4.8} & \frac{59}{4.5} & \frac{8}{5.0} & \frac{14}{4.4} & \frac{17}{3.3} & \frac{33}{4.7} & \frac{24}{+2.1} \end{array}$$

$$\begin{array}{cccccccc} \frac{22}{+0.5} & \frac{33}{6.9} & \frac{22}{5.9} & \frac{18}{5.1} & \frac{11}{5.2} & \frac{6.4}{5.1} & \frac{14}{5.4} & \frac{20}{3.9} & \frac{33}{4.1} & \frac{24.5}{+2.3} \end{array}$$

$$\begin{array}{cccccccc} \frac{24.5}{+2.5} & \frac{33}{4.5} & \frac{19}{4.5} & \frac{8}{5.7} & \frac{7.0}{5.8} & \frac{9}{5.9} & \frac{25}{4.9} & \frac{33}{4.9} & \frac{24}{+1.9} \end{array}$$

$$\begin{array}{cccccccc} \frac{26}{+3.3} & \frac{33}{2.2} & \frac{19}{2.4} & \frac{14}{4.1} & \frac{7}{4.3} & \frac{5.7}{4.5} & \frac{10}{4.4} & \frac{21}{4.0} & \frac{33}{4.1} & \frac{23.5}{+1.5} \end{array}$$

$$\begin{array}{cccccccc} \frac{24.5}{+2.2} & \frac{33}{5.5} & \frac{28}{5.2} & \frac{19}{4.4} & \frac{13}{5.9} & \frac{6.8}{6.0} & \frac{12}{6.1} & \frac{19}{6.3} & \frac{25}{4.6} & \frac{33}{4.9} & \frac{24}{+2.1} \end{array}$$

$$\begin{array}{cccccccc} \frac{19.5}{-3.7} & \frac{33}{12.8} & \frac{12}{11.1} & \frac{4}{8.4} & \frac{7.8}{8.4} & \frac{12}{8.1} & \frac{19}{9.1} & \frac{25}{7.3} & \frac{33}{7.1} & \frac{15}{-0.9} & \frac{20}{D+1.2} \end{array}$$

$$\begin{array}{cccccccc} \frac{27.5}{-7.7} & \frac{33}{7.8} & \frac{25}{7.3} & \frac{12}{8.5} & \frac{5}{3.8} & \frac{1.8}{3.5} & \frac{10}{3.7} & \frac{22}{4.1} & \frac{33}{4.0} & \frac{17.5}{-2.7} \end{array}$$

$$\begin{array}{cccccccc} \frac{18}{-3.1} & \frac{33}{6.8} & \frac{19}{6.0} & \frac{6}{4.8} & \frac{2.9}{4.4} & \frac{7}{4.3} & \frac{16}{4.4} & \frac{21}{3.7} & \frac{23}{3.0} & \frac{33}{3.0} & \frac{16.5}{-1.4} & \frac{20}{D+1.2} \end{array}$$

$$\begin{array}{cccccccc} \frac{17}{-2.6} & \frac{33}{7.0} & \frac{23}{6.4} & \frac{12}{6.3} & \frac{3.9}{5.5} & \frac{8}{5.7} & \frac{16}{5.2} & \frac{21}{4.2} & \frac{33}{3.6} & \frac{16.5}{-1.6} & \frac{20}{D+1.4} \end{array}$$

$$\begin{array}{cccccccc} \frac{20.5}{D+1.8} & \frac{14}{-0.6} & \frac{33}{4.3} & \frac{21}{4.8} & \frac{11}{5.3} & \frac{4.6}{5.3} & \frac{23}{5.1} & \frac{33}{5.0} & \frac{14}{-0.7} & \frac{20}{D+1.4} \end{array}$$

$$\begin{array}{cccc} \frac{33}{5.2} & \frac{26}{5.0} & \frac{13}{4.7} & \frac{5.0}{4.4} & \frac{17}{4.0} & \frac{33}{3.5} \end{array}$$

551.44 Spk. in 12" Oak 30' N.W. of Mon't.

CULVERT STAKES

Sta.	B.S.	H.I.	F.S.	Grade	Gr. Rd.
B.M.	6.90	1035.56		1028.66	
52+10				26.8	8.8
No. end Culv.				25.5	12.1
So. end Culv.			12.4	22.7	12.9
T.P.	8.93	1054.20		1045.29	
37+00				1048.0	6.2
No. End Culv.				1042.5	11.7
So. end Culv.				1042.5	11.7
T.P.	4.89	1020.97		1016.08	
21+00				19.2	1.8
No. end of culv.				1013.5	7.5
So. end of culv.				1010.3	10.7
T.P.	7.04	996.23		989.19	
13+52				91.3	4.9
No. end of culv.				87.6	8.6
So. end of culv.				84.0	12.2

Blue Top - Down 6.0'

Blue Top - Down 0.5'

Top of Boulder - 7' Lt. 38.12

$$\begin{array}{r} 24 \\ -5.2 \\ \hline \end{array}$$

$$\begin{array}{r} 24 \\ -0.3 \\ \hline \end{array}$$

Blue Top - Down 2.0'

" " " 8.0'

$$\begin{array}{r} 23.5 \\ -5.6 \\ \hline \end{array}$$

$$\begin{array}{r} 30.5 \\ -8.9 \\ \hline \end{array}$$

Blue Top - Down 0.0

" " " 0.5

$$\begin{array}{r} 21 \\ -3.9 \\ \hline \end{array}$$

$$\begin{array}{r} 27 \\ -9.1 \\ \hline \end{array}$$

Blue Top - Down 0.0

" " - " 0.0

B.M.

2.87

954.31

951.44

0+30

950.00

So. end of culv.

No. end of culv.

947.5

The image shows a page of graph paper with a grid of small squares. A vertical red line is drawn down the left side of the page, creating a margin. The grid covers most of the page, with some blank space at the top and bottom. The paper is off-white and shows some signs of age, including a small dark spot near the bottom center.

B.M. 5.06 954.50 ✓ 951.44  
0+00

0+12

0+36 CROSS DRAIN. 24" X 48 P<sup>3</sup>

0+50

1+00

1+50

2+00

13.32 967.32 ✓ 0.50 954.00 ✓

2+50

3+00

3+35

3+75

4+00

# FINALS

26

8-28-28

S.P.K. IN 12" OAK 30 N.W. OF MONT.

5.5	4.9	5.2	4.1	5.8
33	14	4.7	19	33

4.3	4.5	4.9	5.0	4.8	4.7	5.1	5.0	
33	26	21	19	4.8	12	23	26	33

8.32
23

7.20
25

7.0	6.9	6.2	4.4	4.1	4.2	5.1	7.0	7.0	4.4	3.7
33	26	17	12	4.1	12	17	21	24	27	33

7.0	6.8	6.0	3.2	3.1	3.3	4.8	4.9	3.4	3.2
33	30	18	12	3.0	12	16	22	24	33

10.2	9.2	2.1	2.0	2.1	4.5	4.0	4.2
33	30	12	2.0	13	18	28	33

5.6	5.7	4.6	1.0	0.9	1.0	2.6	2.6	0.6	0.1
33	31	22	13	0.7	12	16	19	25	33

11.2	10.4	14.5	14.1	12.8	12.7	14.5	14.3	10.4	10.8	
33	25	18	15	12	12.5	13	18	20	25	33

7.9	8.2	12.9	12.9	11.8	11.6	11.7	13.2	13.2	10.0	10.0
33	27	19	16	12	11.6	12	16	19	23.5	33

8.2	8.0	12.1	12.1	10.9	10.6	11.1	12.3	12.4	9.0	8.4
33	24	19	16	12	10.7	12	15	18	24	33

10.5	9.5	11.3	11.3	9.9	10.0	10.3	11.3	11.3	7.6	7.7
33	22	18	15	12	10.0	12.5	16	19	23	33

10.1	8.7	11.2	11.1	9.6	9.5	9.6	11.1	11.1	7.9	8.1
33	22	19	16	12	9.4	12	16	19	24	33

967.32 ✓

4+50

5+00

5+50

6+00

B.M.

8.80

967.26 ✓

8.80

958.52 ✓

958.46

6+30

6+65

7+00

13.37

979.91 ✓

0.78

966.54 ✓

7+50

8+00

8+40

9+00

13.58

992.34 ✓

1.15

978.79 ✓

9+50

8-28-28

<u>8.5</u>	<u>8.6</u>	<u>10.2</u>	<u>10.2</u>	<u>8.8</u>	<u>8.8</u>	<u>11.7</u>	<u>13.1</u>
33	22	19	15	12	8.5	12	31

<u>8.2</u>	<u>8.5</u>	<u>9.5</u>	<u>9.5</u>	<u>7.8</u>	<u>7.6</u>	<u>8.8</u>	<u>9.8</u>	<u>10.1</u>
33	21	19	16	12	7.6	12	18	30

<u>8.0</u>	<u>8.1</u>	<u>7.9</u>	<u>6.4</u>	<u>6.5</u>	<u>11.5</u>	<u>12.3</u>
33	22	15	11	6.4	12	23

<u>3.5</u>	<u>3.7</u>	<u>4.0</u>	<u>6.5</u>	<u>6.5</u>	<u>5.2</u>	<u>5.4</u>	<u>7.4</u>	<u>7.4</u>	<u>7.2</u>	<u>8.4</u>
33	28	23	18	15	12	5.1	13	17	17	21

SPK IN 14" OAK 55 R7, 57A, 57B5

<u>0.6</u>	<u>0.7</u>	<u>5.6</u>	<u>5.6</u>	<u>4.1</u>	<u>4.5</u>	<u>6.0</u>	<u>6.0</u>	<u>3.9</u>	<u>4.8</u>	<u>5.1</u>
33	25	18	15	11	4.0	13	16	19	23	30

<u>2.8</u>	<u>2.2</u>	<u>4.3</u>	<u>4.3</u>	<u>3.9</u>	<u>2.9</u>	<u>4.2</u>	<u>4.2</u>	<u>3.5</u>	<u>3.5</u>	<u>4.0</u>
33	22	18	15	12	2.8	13	16	19	21	27

<u>2.7</u>	<u>2.8</u>	<u>3.2</u>	<u>1.2</u>	<u>1.2</u>	<u>2.6</u>	<u>2.8</u>	<u>3.2</u>
33	22	16	12	1.0	12	16	22

<u>12.4</u>	<u>12.7</u>	<u>13.2</u>	<u>11.1</u>	<u>11.4</u>	<u>13.4</u>	<u>13.6</u>	<u>12.9</u>
33	22	17	12	11.1	12	16	19

<u>10.2</u>	<u>10.2</u>	<u>10.8</u>	<u>8.5</u>	<u>8.7</u>	<u>10.4</u>	<u>10.8</u>	<u>11.6</u>	<u>11.9</u>
33	26	18	12	8.3	12	17	19	27

<u>8.0</u>	<u>7.8</u>	<u>7.9</u>	<u>6.5</u>	<u>6.5</u>	<u>9.2</u>	<u>9.5</u>	<u>9.3</u>
33	25	14	12	6.1	12	17	25

<u>0.8</u>	<u>1.6</u>	<u>1.3</u>	<u>4.3</u>	<u>4.3</u>	<u>3.1</u>	<u>3.1</u>	<u>4.7</u>	<u>4.7</u>	<u>4.0</u>	<u>3.6</u>
33	27	24	19	14	12	2.9	12	16	20	21

<u>7.4</u>	<u>7.8</u>	<u>12.9</u>	<u>13.8</u>	<u>13.8</u>	<u>12.7</u>	<u>13.1</u>	<u>14.7</u>	<u>14.7</u>	<u>12.6</u>	<u>13.4</u>
33	27	22	19	15	12	12.6	12	16	20	24

792.54 ✓

10 + 00

10 + 50

11 + 00

6.02 995.92 2.44 989.90 ✓

11 + 50

12 + 00

B.M. 4.60 998.58 2.10 993.82 993.78 ✓

12 + 52

13 + 00

13 + 24

13 + 50

13 + 53 CROSS SECTION 24" x 48" 10<sup>3</sup>

14 + 00

14 + 22

8-28-28

<u>3.3</u>	<u>3.3</u>	<u>7.3</u>	<u>11.0</u>	<u>11.0</u>	<u>7.7</u>	(91)	<u>10.0</u>	<u>11.6</u>	<u>11.6</u>	<u>9.3</u>	<u>9.8</u>
33	32	23	18	15	12	9.6	12	17	22	27	33

<u>0.8</u>	<u>0.8</u>	<u>8.3</u>	<u>8.3</u>	<u>6.7</u>	(69)	<u>7.0</u>	<u>8.2</u>	<u>7.3</u>	<u>7.3</u>
33	30	18	16	12	6.7	12	20	24	33

<u>0.0</u>	<u>0.0</u>	<u>6.1</u>	<u>6.1</u>	<u>4.6</u>	(45)	<u>4.7</u>	<u>5.9</u>	<u>5.9</u>	<u>4.6</u>	<u>5.4</u>	<u>6.0</u>
33	29	19	15	12	4.3	12	16	20	23	27	33

<u>2.6</u>	<u>3.1</u>	<u>7.5</u>	<u>7.5</u>	<u>6.3</u>	(67)	<u>6.3</u>	<u>7.9</u>	<u>8.3</u>	<u>8.2</u>	<u>8.5</u>
33	25	19	15	12	6.2	12	16	26	28	33

<u>3.1</u>	<u>3.8</u>	<u>6.5</u>	<u>6.5</u>	<u>5.5</u>	(53)	<u>5.4</u>	<u>6.8</u>	<u>6.7</u>	<u>6.5</u>
33	25	20	16	12	5.2	12	16	21	33

8-30-28

SPK. IN 20" OAK 40' LT. STR. 13 + 20

<u>4.1</u>	<u>4.6</u>	<u>9.1</u>	<u>9.1</u>	<u>7.5</u>	(75)	<u>7.7</u>	<u>8.9</u>	<u>9.0</u>	<u>6.7</u>	<u>7.2</u>
33	26	20	16	12	7.4	12	14	18	22	33

<u>6.4</u>	<u>7.1</u>	<u>9.0</u>	<u>9.0</u>	<u>7.5</u>	(75)	<u>7.6</u>	<u>9.4</u>	<u>9.9</u>	<u>10.4</u>
33	22	19	15	12	7.2	12	17	26	33

<u>8.2</u>	<u>8.6</u>	<u>9.0</u>	<u>9.0</u>	<u>7.3</u>	(75)	<u>7.4</u>	<u>12.6</u>	<u>14.3</u>
33	20	18	16	12	7.1	12	22	33

<u>10.0</u>	<u>10.3</u>	<u>10.5</u>	<u>10.3</u>	<u>7.0</u>	(75)	<u>7.0</u>	<u>13.0</u>	<u>13.7</u>
33	27	24	21	12	6.8	12	26	33

<u>11.10</u>
22

<u>13.24</u>
26

<u>7.8</u>	<u>8.0</u>	<u>7.8</u>	<u>5.3</u>	(58)	<u>5.7</u>	<u>11.3</u>	<u>12.3</u>
33	27	18	12	5.4	12	24	33

<u>4.5</u>	<u>4.9</u>	<u>6.3</u>	<u>6.3</u>	<u>4.6</u>	(49)	<u>4.8</u>	<u>9.4</u>	<u>11.0</u>	<u>11.2</u>
33	24	21	17	13	4.4	12	21	29	33

998.38 ✓

14758

15700

8.85

1006.73 ✓

0.50

997.88 ✓

14758

15750

15780

16700

16740

12.42

1017.44 ✓

1.69

1005.04 ✓

16740

16764

17700

13.04

1028.25 ✓

2.27

1015.19 ✓

17750

18700

8-30-28

$\frac{1.5}{24}$	$\frac{4.1}{20}$	$\frac{3.9}{16}$	$\frac{2.6}{12}$	$\frac{3.2}{2.5}$	$\frac{2.9}{12}$	$\frac{6.2}{21}$	$\frac{9.0}{29}$	$\frac{9.4}{33}$
------------------	------------------	------------------	------------------	-------------------	------------------	------------------	------------------	------------------

Narrow Pt.

$\frac{1.1}{33}$	$\frac{1.4}{22}$	$\frac{1.9}{20}$	$\frac{1.9}{17}$	$\frac{0.0}{12}$	$\frac{0.5}{0.0}$	$\frac{0.4}{12}$	$\frac{4.2}{23}$	$\frac{6.0}{33}$
------------------	------------------	------------------	------------------	------------------	-------------------	------------------	------------------	------------------

$\frac{6.7}{33}$	$\frac{7.1}{29}$
------------------	------------------

11.5

$\frac{3.4}{33}$	$\frac{4.0}{26}$	$\frac{7.3}{20}$	$\frac{7.3}{16}$	$\frac{5.1}{12}$	$\frac{5.3}{5.1}$	$\frac{5.6}{12}$	$\frac{11.3}{29}$	$\frac{12.5}{33}$
------------------	------------------	------------------	------------------	------------------	-------------------	------------------	-------------------	-------------------

$\frac{5.7}{33}$	$\frac{6.7}{25}$	$\frac{6.9}{20}$	$\frac{3.2}{12}$	$\frac{3.2}{3.0}$	$\frac{3.4}{12}$	$\frac{12.9}{32}$	$\frac{13.8}{33}$
------------------	------------------	------------------	------------------	-------------------	------------------	-------------------	-------------------

$\frac{7.4}{33}$	$\frac{7.8}{24}$	$\frac{1.7}{12}$	$\frac{1.8}{1.8}$	$\frac{2.1}{12}$	$\frac{12.1}{32}$	$\frac{12.4}{33}$
------------------	------------------	------------------	-------------------	------------------	-------------------	-------------------

$\frac{6.8}{33}$	$\frac{6.6}{28}$	$\frac{6.4}{26}$	$\frac{7.2}{33}$
------------------	------------------	------------------	------------------

$\frac{9.7}{12}$	$\frac{9.8}{9.5}$	$\frac{10.0}{12}$
------------------	-------------------	-------------------

$\frac{13.2}{33}$	$\frac{12.9}{26}$	$\frac{12.0}{20}$	$\frac{8.0}{12}$	$\frac{4.1}{7.9}$	$\frac{8.4}{12}$	$\frac{13.3}{23}$	$\frac{14.3}{33}$
-------------------	-------------------	-------------------	------------------	-------------------	------------------	-------------------	-------------------

$\frac{6.7}{33}$	$\frac{6.2}{29}$	$\frac{3.9}{24}$	$\frac{7.1}{17}$	$\frac{7.1}{15}$	$\frac{5.4}{12}$	$\frac{5.7}{5.3}$	$\frac{5.8}{12}$	$\frac{7.6}{16}$	$\frac{7.6}{18}$	$\frac{5.9}{21}$	$\frac{8.8}{33}$
------------------	------------------	------------------	------------------	------------------	------------------	-------------------	------------------	------------------	------------------	------------------	------------------

$\frac{7.7}{33}$	$\frac{7.3}{27}$	$\frac{14.8}{18}$	$\frac{14.8}{16}$	$\frac{13.2}{12}$	$\frac{12.7}{12.9}$	$\frac{13.3}{12}$	$\frac{15.0}{16}$	$\frac{15.0}{18}$	$\frac{9.5}{26}$	$\frac{11.2}{33}$
------------------	------------------	-------------------	-------------------	-------------------	---------------------	-------------------	-------------------	-------------------	------------------	-------------------

$\frac{4.0}{33}$	$\frac{3.7}{30}$	$\frac{11.6}{17}$	$\frac{11.6}{15}$	$\frac{10.3}{12}$	$\frac{9.8}{10.2}$	$\frac{10.8}{12}$	$\frac{12.5}{16}$	$\frac{12.5}{18}$	$\frac{5.6}{27}$	$\frac{6.8}{33}$
------------------	------------------	-------------------	-------------------	-------------------	--------------------	-------------------	-------------------	-------------------	------------------	------------------

1028.25 ✓

18 750

19 700

19 750

19 784

20 700

4.04

1024.00 ✓

8.29

1019.96 ✓

20 736

20 758

21 700

21 700

CROSS DRAIN. 24" X 54' P<sup>3</sup>

21 750

22 700

12.98

1035.28 ✓

1.10

1022.90 ✓

22 750

8-30-28

$$\begin{array}{r} 0.7 \\ 33 \end{array} \quad \begin{array}{r} 0.7 \\ 32 \end{array} \quad \begin{array}{r} 9.6 \\ 19 \end{array} \quad \begin{array}{r} 9.6 \\ 15 \end{array} \quad \begin{array}{r} 8.4 \\ 12 \end{array} \quad \begin{array}{r} 11.9 \\ 8.2 \end{array} \quad \begin{array}{r} 8.6 \\ 12 \end{array} \quad \begin{array}{r} 10.1 \\ 15 \end{array} \quad \begin{array}{r} 10.2 \\ 18 \end{array} \quad \begin{array}{r} 3.8 \\ 28 \end{array} \quad \begin{array}{r} 4.7 \\ 33 \end{array}$$

$$\begin{array}{r} 1.3 \\ 33 \end{array} \quad \begin{array}{r} 1.2 \\ 31 \end{array} \quad \begin{array}{r} 8.7 \\ 19 \end{array} \quad \begin{array}{r} 8.7 \\ 16 \end{array} \quad \begin{array}{r} 7.4 \\ 12 \end{array} \quad \begin{array}{r} 12 \\ 7.3 \end{array} \quad \begin{array}{r} 7.4 \\ 12 \end{array} \quad \begin{array}{r} 8.6 \\ 14 \end{array} \quad \begin{array}{r} 8.6 \\ 18 \end{array} \quad \begin{array}{r} 1.5 \\ 30 \end{array} \quad \begin{array}{r} 2.0 \\ 33 \end{array}$$

$$\begin{array}{r} 3.1 \\ 33 \end{array} \quad \begin{array}{r} 3.4 \\ 27 \end{array} \quad \begin{array}{r} 8.5 \\ 19 \end{array} \quad \begin{array}{r} 8.5 \\ 15 \end{array} \quad \begin{array}{r} 7.5 \\ 12 \end{array} \quad \begin{array}{r} 11.9 \\ 7.5 \end{array} \quad \begin{array}{r} 7.7 \\ 12 \end{array} \quad \begin{array}{r} 8.7 \\ 15 \end{array} \quad \begin{array}{r} 8.7 \\ 18 \end{array} \quad \begin{array}{r} 4.4 \\ 25 \end{array} \quad \begin{array}{r} 5.1 \\ 33 \end{array}$$

$$\text{AM ENT} \quad \begin{array}{r} 6.0 \\ 33 \end{array} \quad \begin{array}{r} 7.0 \\ 24 \end{array} \quad \begin{array}{r} 9.0 \\ 20 \end{array} \quad \begin{array}{r} 9.0 \\ 16 \end{array} \quad \begin{array}{r} 7.9 \\ 12 \end{array} \quad \begin{array}{r} 4.3 \\ 8.0 \end{array} \quad \begin{array}{r} 8.0 \\ 12 \end{array} \quad \begin{array}{r} 9.0 \\ 14 \end{array} \quad \begin{array}{r} 9.0 \\ 17 \end{array} \quad \begin{array}{r} 7.9 \\ 17 \end{array} \quad \begin{array}{r} 8.4 \\ 28 \end{array} \quad \begin{array}{r} 8.5 \\ 33 \end{array}$$

$$\begin{array}{r} 6.8 \\ 33 \end{array} \quad \begin{array}{r} 7.5 \\ 23 \end{array} \quad \begin{array}{r} 9.6 \\ 18 \end{array} \quad \begin{array}{r} 9.6 \\ 16 \end{array} \quad \begin{array}{r} 8.5 \\ 12 \end{array} \quad \begin{array}{r} 4.0 \\ 8.2 \end{array} \quad \begin{array}{r} 8.6 \\ 12 \end{array} \quad \begin{array}{r} 10.8 \\ 18 \end{array} \quad \begin{array}{r} 11.3 \\ 25 \end{array} \quad \begin{array}{r} 11.0 \\ 33 \end{array}$$

$$\begin{array}{r} 6.4 \\ 33 \end{array} \quad \begin{array}{r} 6.5 \\ 24 \end{array} \quad \begin{array}{r} 9.0 \\ 29 \end{array} \quad \begin{array}{r} 7.0 \\ 20 \end{array} \quad \begin{array}{r} 4.8 \\ 12 \end{array} \quad \begin{array}{r} 4.4 \\ 4.2 \end{array} \quad \begin{array}{r} 4.8 \\ 12 \end{array} \quad \begin{array}{r} 10.3 \\ 22 \end{array} \quad \begin{array}{r} 10.9 \\ 30 \end{array} \quad \begin{array}{r} 11.0 \\ 33 \end{array}$$

$$\begin{array}{r} 7.0 \\ 33 \end{array} \quad \begin{array}{r} 8.8 \\ 24 \end{array} \quad \begin{array}{r} 8.6 \\ 22 \end{array} \quad \begin{array}{r} 4.8 \\ 12 \end{array} \quad \begin{array}{r} 5.0 \\ 4.4 \end{array} \quad \begin{array}{r} 5.1 \\ 12 \end{array} \quad \begin{array}{r} 11.9 \\ 26 \end{array} \quad \begin{array}{r} 12.3 \\ 29 \end{array} \quad \begin{array}{r} 12.4 \\ 33 \end{array}$$

$$\begin{array}{r} 7.7 \\ 33 \end{array} \quad \begin{array}{r} 10.0 \\ 25 \end{array} \quad \begin{array}{r} 9.6 \\ 23 \end{array} \quad \begin{array}{r} 4.8 \\ 12 \end{array} \quad \begin{array}{r} 4.8 \\ 4.4 \end{array} \quad \begin{array}{r} 5.1 \\ 12 \end{array} \quad \begin{array}{r} 12.7 \\ 29 \end{array} \quad \begin{array}{r} 13.1 \\ 33 \end{array}$$

$$\begin{array}{r} 9.92 \\ 24 \end{array}$$

$$\begin{array}{r} 13.36 \\ 30 \end{array}$$

$$\begin{array}{r} 6.2 \\ 33 \end{array} \quad \begin{array}{r} 6.2 \\ 22 \end{array} \quad \begin{array}{r} 6.5 \\ 18 \end{array} \quad \begin{array}{r} 3.9 \\ 12 \end{array} \quad \begin{array}{r} 6.9 \\ 3.7 \end{array} \quad \begin{array}{r} 4.3 \\ 12 \end{array} \quad \begin{array}{r} 8.9 \\ 21 \end{array} \quad \begin{array}{r} 10.1 \\ 33 \end{array}$$

$$\begin{array}{r} 3.4 \\ 33 \end{array} \quad \begin{array}{r} 4.3 \\ 20 \end{array} \quad \begin{array}{r} 4.2 \\ 16 \end{array} \quad \begin{array}{r} 2.5 \\ 12 \end{array} \quad \begin{array}{r} 2.3 \\ 2.1 \end{array} \quad \begin{array}{r} 2.4 \\ 12 \end{array} \quad \begin{array}{r} 6.8 \\ 21 \end{array} \quad \begin{array}{r} 8.3 \\ 33 \end{array}$$

$$\begin{array}{r} 7.2 \\ 33 \end{array} \quad \begin{array}{r} 7.9 \\ 26 \end{array} \quad \begin{array}{r} 13.4 \\ 19 \end{array} \quad \begin{array}{r} 13.4 \\ 16 \end{array} \quad \begin{array}{r} 12.6 \\ 12 \end{array} \quad \begin{array}{r} 12.6 \\ 12.5 \end{array} \quad \begin{array}{r} 12.7 \\ 12 \end{array} \quad \begin{array}{r} 14.2 \\ 17 \end{array} \quad \begin{array}{r} 14.2 \\ 20 \end{array} \quad \begin{array}{r} 13.4 \\ 22 \end{array} \quad \begin{array}{r} 13.9 \\ 27 \end{array} \quad \begin{array}{r} 14.8 \\ 33 \end{array}$$

1035.88 ✓

23+00

B.M.

4.50

1035.85 ✓

4.30

1031.58 ✓

1031.5

23+18

23+40

23+75

24+00

24+39

24+78

25+00

0.83

1023.15 ✓

13.53

1022.32 ✓

24+78

25+00

25+26

0.94

1017.37 ✓

6.74

1010.41 ✓

25+50

8-30-28

$\frac{4.5}{33}$	$\frac{4.6}{32}$	$\frac{12.8}{19}$	$\frac{12.0}{16}$	$\frac{11.7}{12}$	$\frac{11.9}{11.6}$	$\frac{12.1}{12}$	$\frac{13.4}{15}$	$\frac{13.4}{18}$	$\frac{9.5}{23}$	$\frac{12.0}{29}$	$\frac{12.0}{33}$
------------------	------------------	-------------------	-------------------	-------------------	---------------------	-------------------	-------------------	-------------------	------------------	-------------------	-------------------

SPX IN STUMP 50 187 574 23 + 25

$\frac{3.2}{35}$	$\frac{3.3}{33}$	$\frac{12.6}{19}$	$\frac{12.6}{16}$	$\frac{11.7}{12}$	$\frac{11.7}{11.7}$	$\frac{12.0}{12}$	$\frac{13.5}{15}$	$\frac{13.5}{18}$	$\frac{8.5}{24}$	$\frac{11.5}{33}$
------------------	------------------	-------------------	-------------------	-------------------	---------------------	-------------------	-------------------	-------------------	------------------	-------------------

$\frac{3.8}{35}$	$\frac{3.6}{33}$	$\frac{13.1}{18}$	$\frac{13.1}{15}$	$\frac{12.0}{12}$	$\frac{11.9}{11.8}$	$\frac{12.3}{12}$	$\frac{13.7}{15}$	$\frac{13.7}{18}$	$\frac{7.3}{27}$	$\frac{8.6}{33}$
------------------	------------------	-------------------	-------------------	-------------------	---------------------	-------------------	-------------------	-------------------	------------------	------------------

$\frac{4.0}{40}$	$\frac{3.7}{33}$	$\frac{13.8}{17}$	$\frac{13.8}{15}$	$\frac{12.6}{12}$	$\frac{12.1}{12.3}$	$\frac{12.4}{12}$	$\frac{13.8}{16}$	$\frac{13.8}{19}$	$\frac{2.3}{36}$	$\frac{2.6}{40}$
------------------	------------------	-------------------	-------------------	-------------------	---------------------	-------------------	-------------------	-------------------	------------------	------------------

$\frac{3.7}{38}$	$\frac{3.4}{35}$	$\frac{14.1}{18}$	$\frac{14.1}{15}$	$\frac{13.1}{12}$	$\frac{12.6}{12.8}$	$\frac{13.1}{12}$	$\frac{14.2}{15}$	$\frac{14.2}{19}$	$\frac{0.8}{39}$	$\frac{2.1}{50}$
------------------	------------------	-------------------	-------------------	-------------------	---------------------	-------------------	-------------------	-------------------	------------------	------------------

$\frac{8.0}{34}$	$\frac{7.1}{31}$	$\frac{15.0}{17}$	$\frac{15.3}{15}$	$\frac{14.0}{12}$	$\frac{13.1}{13.9}$	$\frac{14.3}{12}$	$\frac{15.6}{15}$	$\frac{15.6}{18}$	$\frac{4.6}{34.5}$	$\frac{4.9}{40}$
------------------	------------------	-------------------	-------------------	-------------------	---------------------	-------------------	-------------------	-------------------	--------------------	------------------

$\frac{12.2}{33}$	$\frac{12.0}{26}$
-------------------	-------------------

$\frac{7.7}{32}$	$\frac{7.5}{35}$
------------------	------------------

$\frac{12.8}{27}$	$\frac{11.4}{35}$
-------------------	-------------------

$\frac{4.4}{18}$	$\frac{4.4}{15}$	$\frac{2.9}{12}$	$\frac{2.8}{2.8}$	$\frac{3.1}{12}$	$\frac{4.3}{16}$	$\frac{4.3}{19}$
------------------	------------------	------------------	-------------------	------------------	------------------	------------------

$\frac{4.5}{38}$	$\frac{4.0}{21}$	$\frac{5.5}{18}$	$\frac{5.5}{15}$	$\frac{4.2}{12}$	$\frac{3.9}{3.8}$	$\frac{4.0}{12}$	$\frac{5.2}{16}$	$\frac{5.2}{19}$
------------------	------------------	------------------	------------------	------------------	-------------------	------------------	------------------	------------------

$\frac{11.7}{33}$	$\frac{9.4}{20}$	$\frac{5.5}{12}$	$\frac{5.4}{5.2}$	$\frac{7.0}{12}$	$\frac{7.0}{18}$	$\frac{4.9}{23}$	$\frac{4.6}{30}$	$\frac{4.6}{33}$
-------------------	------------------	------------------	-------------------	------------------	------------------	------------------	------------------	------------------

$\frac{13.8}{33}$	$\frac{10.8}{30}$	$\frac{9.5}{24}$	$\frac{1.1}{12}$	$\frac{0.9}{0.6}$	$\frac{0.9}{12}$	$\frac{4.6}{19}$	$\frac{3.3}{25}$	$\frac{2.9}{33}$
-------------------	-------------------	------------------	------------------	-------------------	------------------	------------------	------------------	------------------

✓  
1017.37

25+90

26+00

26+50

27+00

27+41

27+63

28+00

28+50

29+00

29+50

30+00

30+50

8-30-28

$$\begin{array}{r} 15.6 \\ 33 \end{array} \quad \begin{array}{r} 12.4 \\ 26 \end{array} \quad \begin{array}{r} 10.3 \\ 24 \end{array} \quad \begin{array}{r} 2.8 \\ 12 \end{array} \quad \textcircled{2.9} \quad \begin{array}{r} 2.8 \\ 12 \end{array} \quad \begin{array}{r} 10.8 \\ 23 \end{array} \quad \begin{array}{r} 12.8 \\ 26 \end{array}$$

$$\begin{array}{r} 15.6 \\ 33 \end{array} \quad \begin{array}{r} 12.1 \\ 30 \end{array} \quad \begin{array}{r} 10.2 \\ 26 \end{array} \quad \begin{array}{r} 9.5 \\ 22 \end{array} \quad \begin{array}{r} 3.4 \\ 12 \end{array} \quad \textcircled{3.4} \quad \begin{array}{r} 3.5 \\ 12 \end{array} \quad \begin{array}{r} 9.7 \\ 22 \end{array} \quad \begin{array}{r} 10.7 \\ 25 \end{array}$$

$$\begin{array}{r} 13.1 \\ 25 \end{array} \quad \begin{array}{r} 10.1 \\ 21 \end{array} \quad \begin{array}{r} 4.7 \\ 12 \end{array} \quad \textcircled{3.1} \quad \begin{array}{r} 4.9 \\ 12 \end{array} \quad \begin{array}{r} 9.4 \\ 20 \end{array} \quad \begin{array}{r} 11.4 \\ 25 \end{array}$$

$$\begin{array}{r} 10.5 \\ 21 \end{array} \quad \begin{array}{r} 9.9 \\ 19 \end{array} \quad \begin{array}{r} 5.7 \\ 12 \end{array} \quad \textcircled{6.3} \quad \begin{array}{r} 5.8 \\ 12 \end{array} \quad \begin{array}{r} 9.6 \\ 19 \end{array} \quad \begin{array}{r} 11.6 \\ 23 \end{array}$$

$$\begin{array}{r} 10.5 \\ 24 \end{array} \quad \begin{array}{r} 9.9 \\ 20 \end{array} \quad \begin{array}{r} 6.1 \\ 12 \end{array} \quad \textcircled{6.1} \quad \begin{array}{r} 6.6 \\ 12 \end{array} \quad \begin{array}{r} 9.5 \\ 18 \end{array} \quad \begin{array}{r} 10.5 \\ 20 \end{array}$$

$$\begin{array}{r} 5.8 \\ 33 \end{array} \quad \begin{array}{r} 6.7 \\ 23 \end{array} \quad \begin{array}{r} 6.3 \\ 12 \end{array} \quad \textcircled{6.1} \quad \begin{array}{r} 6.7 \\ 12 \end{array} \quad \begin{array}{r} 9.6 \\ 20 \end{array} \quad \begin{array}{r} 9.7 \\ 26 \end{array} \quad \begin{array}{r} 8.5 \\ 33 \end{array}$$

$$\begin{array}{r} 7.5 \\ 33 \end{array} \quad \begin{array}{r} 7.9 \\ 27 \end{array} \quad \begin{array}{r} 9.5 \\ 23 \end{array} \quad \begin{array}{r} 9.5 \\ 20 \end{array} \quad \begin{array}{r} 8.5 \\ 16 \end{array} \quad \begin{array}{r} 6.5 \\ 12 \end{array} \quad \textcircled{6.8} \quad \begin{array}{r} 6.3 \\ 12 \end{array} \quad \begin{array}{r} 8.9 \\ 16 \end{array} \quad \begin{array}{r} 10.4 \\ 20 \end{array}$$

$$\begin{array}{r} 10.5 \\ 25 \end{array} \quad \begin{array}{r} 8.5 \\ 19 \end{array} \quad \begin{array}{r} 5.8 \\ 12 \end{array} \quad \textcircled{6.3} \quad \begin{array}{r} 5.7 \\ 12 \end{array} \quad \begin{array}{r} 10.6 \\ 21 \end{array}$$

$$\begin{array}{r} 10.5 \\ 25 \end{array} \quad \begin{array}{r} 4.3 \\ 12 \end{array} \quad \textcircled{4.4} \quad \begin{array}{r} 3.9 \\ 12 \end{array} \quad \begin{array}{r} 10.7 \\ 24 \end{array}$$

$$\begin{array}{r} 11.3 \\ 30 \end{array} \quad \begin{array}{r} 7.9 \\ 25 \end{array} \quad \begin{array}{r} 10 \\ 12 \end{array} \quad \textcircled{1.4} \quad \begin{array}{r} 1.5 \\ 12 \end{array} \quad \begin{array}{r} 8.6 \\ 24 \end{array} \quad \begin{array}{r} 11.1 \\ 33 \end{array}$$

$$\begin{array}{r} 8.4 \\ 45 \end{array} \quad \begin{array}{r} 7.8 \\ 33 \end{array} \quad \textcircled{33.0} \quad \begin{array}{r} 7.4 \\ 33 \end{array} \quad \begin{array}{r} 7.4 \\ 40 \end{array}$$

$$\begin{array}{r} 7.0 \\ 45 \end{array} \quad \begin{array}{r} 6.4 \\ 38 \end{array} \quad \textcircled{48.0} \quad \begin{array}{r} 4.8 \\ 33 \end{array} \quad \begin{array}{r} 4.8 \\ 40 \end{array}$$

1017.37 ✓

30+73

31+00

31+20

31+40

13.67

1030.52 ✓

0.52

1016.85 ✓

30+00

30+50

30+73

31+00

31+20

31+40

31+60

31+75

13.67

1043.91 ✓

0.30

1030.22 ✓

8-30-28

$$\frac{6.6}{50}$$

$$\frac{6.3}{41}$$

$$+10.4$$

$$\frac{2.4}{31}$$

$$\frac{2.9}{37}$$

$$\frac{5.0}{50}$$

$$\frac{3.1}{40}$$

$$+13.0$$

$$\frac{4.0}{50}$$

$$\frac{3.1}{44}$$

$$+15.0$$

$$\frac{3.2}{55}$$

$$\frac{2.4}{48}$$

$$+17.0$$

$$\frac{10.8}{12}$$

$$\frac{10.1}{10.5}$$

$$\frac{10.5}{12}$$

$$\frac{6.1}{12}$$

$$\frac{5.1}{5.8}$$

$$\frac{6.1}{12}$$

$$\frac{3.8}{12}$$

$$\frac{2.7}{3.4}$$

$$\frac{3.6}{12}$$

$$\frac{0.9}{12}$$

$$\frac{0.1}{0.5}$$

$$\frac{0.6}{12}$$

$$\frac{12.3}{30}$$

$$\frac{12.2}{35}$$

$$+1.9$$

$$\frac{8.8}{27}$$

$$\frac{7.0}{34}$$

$$+3.9$$

$$\frac{3.0}{25}$$

$$\frac{0.0}{33}$$

$$\frac{11.8}{55}$$

$$\frac{10.2}{47}$$

$$+5.9$$

$$\frac{5.9}{40}$$

$$\frac{5.1}{36}$$

$$+7.4$$

1043.91 ✓

31 + 20

31 + 40

31 + 60

2.67

1043.92 ✓

2.67

1041.24

1021.24

1021.25

31 + 75

32 + 00

32 + 25

13.35

1057.12 ✓

0.15

1043.77 ✓

32 + 00

32 + 25

32 + 41

32 + 75

33 + 00

33 + 25

8-30-28

$$\begin{array}{r} 12.3 \\ 12 \end{array} \quad \textcircled{11.5} \quad \begin{array}{r} 12.0 \\ 12 \end{array}$$

$$\begin{array}{r} 10.2 \\ 12 \end{array} \quad \textcircled{9.5} \quad \begin{array}{r} 9.7 \\ 12 \end{array}$$

$$\begin{array}{r} 8.1 \\ 12 \end{array} \quad \textcircled{7.5} \quad \begin{array}{r} 7.6 \\ 12 \end{array} \quad \begin{array}{r} 10.5 \\ 18 \end{array} \quad \begin{array}{r} 10.5 \\ 20 \end{array} \quad \begin{array}{r} 6.6 \\ 33 \end{array}$$

SPK. IN 8" MAPLE TO RT STA 31+35

$$\begin{array}{r} 6.4 \\ 12 \end{array} \quad \textcircled{6.9} \quad \begin{array}{r} 6.2 \\ 12 \end{array} \quad \begin{array}{r} 8.3 \\ 17 \end{array} \quad \begin{array}{r} 8.5 \\ 19 \end{array} \quad \begin{array}{r} 3.2 \\ 26 \end{array} \quad \begin{array}{r} 1.6 \\ 33 \end{array}$$

$$\begin{array}{r} 8.4 \\ 33 \end{array} \quad \begin{array}{r} 5.0 \\ 17 \end{array} \quad \begin{array}{r} 3.8 \\ 12 \end{array} \quad \textcircled{3.5} \quad \begin{array}{r} 3.6 \\ 12 \end{array} \quad \begin{array}{r} 5.1 \\ 16 \end{array} \quad \begin{array}{r} 5.1 \\ 19 \end{array}$$

$$\begin{array}{r} 4.4 \\ 33 \end{array} \quad \begin{array}{r} 3.7 \\ 30 \end{array} \quad \begin{array}{r} 1.8 \\ 24 \end{array} \quad \begin{array}{r} 2.8 \\ 21 \end{array} \quad \begin{array}{r} 2.8 \\ 17 \end{array} \quad \begin{array}{r} 1.2 \\ 12 \end{array} \quad \textcircled{1.0} \quad \begin{array}{r} 1.2 \\ 12 \end{array} \quad \begin{array}{r} 2.9 \\ 16 \end{array} \quad \begin{array}{r} 2.9 \\ 19 \end{array}$$

$$\textcircled{16.7} \quad \begin{array}{r} 8.3 \\ 31 \end{array} \quad \begin{array}{r} 7.9 \\ 33 \end{array}$$

$$\textcircled{14.2} \quad \begin{array}{r} 3.9 \\ 35 \end{array} \quad \begin{array}{r} 3.6 \\ 37 \end{array}$$

$$\begin{array}{r} 13.1 \\ 33 \end{array} \quad \begin{array}{r} 11.5 \\ 28 \end{array} \quad \begin{array}{r} 13.4 \\ 24 \end{array} \quad \begin{array}{r} 14.2 \\ 21 \end{array} \quad \begin{array}{r} 13.8 \\ 19 \end{array} \quad \begin{array}{r} 12.3 \\ 12 \end{array} \quad \textcircled{12.6} \quad \begin{array}{r} 12.5 \\ 12 \end{array} \quad \begin{array}{r} 15.6 \\ 16 \end{array} \quad \begin{array}{r} 14.2 \\ 20 \end{array} \quad \begin{array}{r} 1.3 \\ 37 \end{array} \quad \begin{array}{r} 0.6 \\ 40 \end{array}$$

$$\begin{array}{r} 9.9 \\ 36 \end{array} \quad \begin{array}{r} 7.8 \\ 30 \end{array} \quad \begin{array}{r} 11.0 \\ 24 \end{array} \quad \begin{array}{r} 11.3 \\ 18 \end{array} \quad \begin{array}{r} 9.6 \\ 12 \end{array} \quad \textcircled{9.4} \quad \begin{array}{r} 9.8 \\ 12 \end{array} \quad \begin{array}{r} 11.2 \\ 16 \end{array} \quad \begin{array}{r} 11.2 \\ 19 \end{array}$$

$$\begin{array}{r} 6.6 \\ 45 \end{array} \quad \begin{array}{r} 5.0 \\ 37 \end{array} \quad \begin{array}{r} 3.5 \\ 30 \end{array} \quad \begin{array}{r} 8.0 \\ 23 \end{array} \quad \begin{array}{r} 9.2 \\ 20 \end{array} \quad \begin{array}{r} 9.2 \\ 19 \end{array} \quad \begin{array}{r} 7.4 \\ 12 \end{array} \quad \textcircled{7.3} \quad \begin{array}{r} 7.9 \\ 12 \end{array} \quad \begin{array}{r} 9.4 \\ 18 \end{array} \quad \begin{array}{r} 9.4 \\ 19 \end{array}$$

$$\begin{array}{r} 5.4 \\ 22 \end{array} \quad \begin{array}{r} 6.9 \\ 19 \end{array} \quad \begin{array}{r} 6.9 \\ 16 \end{array} \quad \begin{array}{r} 5.6 \\ 12 \end{array} \quad \textcircled{5.6} \quad \begin{array}{r} 5.7 \\ 12 \end{array} \quad \begin{array}{r} 7.0 \\ 16 \end{array} \quad \begin{array}{r} 7.0 \\ 19 \end{array}$$

1059.12 ✓

33758

33786

34700

11.11 1067.96 0.27 1056.85 ✓

32775

33100

33725

12.87 1072.88 1.95 1066.01 ✓

33725

33758

33786

34700

34737

34772

B.M.

8.72 1070.16 1070.16 ✓

8-30-28

$$\begin{array}{r} 4.5 \\ 18 \end{array} \quad \begin{array}{r} 4.5 \\ 15 \end{array} \quad \begin{array}{r} 3.4 \\ 12 \end{array} \quad \textcircled{35} \quad \begin{array}{r} 3.3 \\ 12 \end{array} \quad \begin{array}{r} 4.6 \\ 15 \end{array} \quad \begin{array}{r} 4.8 \\ 18 \end{array}$$

$$\begin{array}{r} 3.0 \\ 17 \end{array} \quad \begin{array}{r} 3.0 \\ 14 \end{array} \quad \begin{array}{r} 3.0 \\ 12 \end{array} \quad \textcircled{27} \quad \begin{array}{r} 2.0 \\ 12 \end{array} \quad \begin{array}{r} 3.2 \\ 16 \end{array} \quad \begin{array}{r} 3.2 \\ 19 \end{array}$$

$$\begin{array}{r} 2.7 \\ 17 \end{array} \quad \begin{array}{r} 2.7 \\ 14 \end{array} \quad \begin{array}{r} 1.6 \\ 12 \end{array} \quad \textcircled{23} \quad \begin{array}{r} 1.6 \\ 12 \end{array} \quad \begin{array}{r} 2.7 \\ 16 \end{array} \quad \begin{array}{r} 2.7 \\ 19 \end{array}$$

TOP OF STAKE LT, STA. 33+10

$$\textcircled{20.7} \quad \begin{array}{r} 6.8 \\ 41 \end{array} \quad \begin{array}{r} 3.8 \\ 60 \end{array}$$

$$\textcircled{14.2} \quad \begin{array}{r} 3.2 \\ 44 \end{array} \quad \begin{array}{r} 0.7 \\ 60 \end{array}$$

$$\begin{array}{r} 13.8 \\ 70 \end{array} \quad \begin{array}{r} 9.9 \\ 55 \end{array} \quad \begin{array}{r} 6.5 \\ 37 \end{array} \quad \textcircled{16.5}$$

$$\textcircled{27.4} \quad \begin{array}{r} 10.0 \\ 46 \end{array} \quad \begin{array}{r} 9.30 \\ 60 \end{array}$$

$$\begin{array}{r} 12.5 \\ 55 \end{array} \quad \begin{array}{r} 10.1 \\ 44 \end{array} \quad \textcircled{25.6} \quad \begin{array}{r} 5.1 \\ 51 \end{array} \quad \begin{array}{r} 4.8 \\ 60 \end{array}$$

$$\begin{array}{r} 9.6 \\ 55 \end{array} \quad \begin{array}{r} 7.5 \\ 43 \end{array} \quad \textcircled{24.5} \quad \begin{array}{r} 1.5 \\ 55 \end{array} \quad \begin{array}{r} 1.4 \\ 70 \end{array}$$

$$\begin{array}{r} 10.0 \\ 55 \end{array} \quad \begin{array}{r} 8.2 \\ 40 \end{array} \quad \textcircled{24.1} \quad \begin{array}{r} 1.1 \\ 55 \end{array} \quad \begin{array}{r} 1.7 \\ 70 \end{array}$$

$$\begin{array}{r} 13.2 \\ 55 \end{array} \quad \begin{array}{r} 11.1 \\ 36 \end{array} \quad \textcircled{23.7} \quad \begin{array}{r} 3.5 \\ 52 \end{array} \quad \begin{array}{r} 5.8 \\ 70 \end{array}$$

$$\textcircled{23.7} \quad \begin{array}{r} 9.2 \\ 44 \end{array} \quad \begin{array}{r} 8.6 \\ 70 \end{array}$$

↑

1078.88 ✓

35+00

1.21

1068.03 ✓

12.06

1066.82 ✓

34+72

35+00

35+27

2.68

1057.45 ✓

13.26

1054.77 ✓

35+27

35+70

36+00

25.5  
23.5  
270

36+50

37+00

37+00

CROSS DRAIN 24" X 48 P<sup>3</sup>

37+50

37+80

9-17-55

$$\begin{array}{r} 24.1 \\ \hline 13.3 \\ 39 \end{array} \quad \begin{array}{r} 12.0 \\ \hline 70 \end{array}$$

$$\begin{array}{r} 7.7 \\ \hline 55 \end{array} \quad \begin{array}{r} 39 \\ \hline 31 \end{array} \quad (12.8)$$

$$\begin{array}{r} 11.8 \\ \hline 55 \end{array} \quad \begin{array}{r} 7.9 \\ \hline 27 \end{array} \quad (13.2)$$

$$\begin{array}{r} 14.1 \\ \hline 34 \end{array} \quad \begin{array}{r} 6.0 \\ \hline 50 \end{array} \quad \begin{array}{r} 4.6 \\ \hline 50 \end{array}$$

$$\begin{array}{r} 2.7 \\ \hline 33 \end{array} \quad \begin{array}{r} 2.2 \\ \hline 28 \end{array} \quad \begin{array}{r} 1.5 \\ \hline 25 \end{array} \quad \begin{array}{r} 5.0 \\ \hline 18 \end{array} \quad \begin{array}{r} 5.0 \\ \hline 16 \end{array} \quad \begin{array}{r} 3.7 \\ \hline 12 \end{array} \quad (3.0) \quad \begin{array}{r} 5.7 \\ \hline 12 \end{array} \quad \begin{array}{r} 4.5 \\ \hline 14 \end{array} \quad \begin{array}{r} 4.9 \\ \hline 17 \end{array}$$

$$\begin{array}{r} 11.4 \\ \hline 33 \end{array} \quad \begin{array}{r} 10.8 \\ \hline 24 \end{array} \quad \begin{array}{r} 7.1 \\ \hline 15 \end{array} \quad \begin{array}{r} 5.9 \\ \hline 12 \end{array} \quad (5.6) \quad \begin{array}{r} 5.6 \\ \hline 12 \end{array} \quad \begin{array}{r} 2.1 \\ \hline 17 \end{array} \quad \begin{array}{r} 2.2 \\ \hline 20 \end{array} \quad \begin{array}{r} 5.7 \\ \hline 25 \end{array} \quad \begin{array}{r} 4.1 \\ \hline 33 \end{array}$$

$$\begin{array}{r} 13.5 \\ \hline 33 \end{array} \quad \begin{array}{r} 13.3 \\ \hline 28 \end{array} \quad \begin{array}{r} 12.8 \\ \hline 24 \end{array} \quad \begin{array}{r} 7.0 \\ \hline 11 \end{array} \quad (4.1) \quad \begin{array}{r} 7.2 \\ \hline 14 \end{array} \quad \begin{array}{r} 11.4 \\ \hline 23 \end{array} \quad \begin{array}{r} 11.4 \\ \hline 31 \end{array} \quad \begin{array}{r} 7.3 \\ \hline 35 \end{array}$$

$$\begin{array}{r} 14.9 \\ \hline 25 \end{array} \quad \begin{array}{r} 12.9 \\ \hline 20 \end{array} \quad \begin{array}{r} 8.7 \\ \hline 12 \end{array} \quad (4.8) \quad \begin{array}{r} 8.5 \\ \hline 8.5 \end{array} \quad \begin{array}{r} 12.4 \\ \hline 14 \end{array} \quad \begin{array}{r} 12.6 \\ \hline 24 \end{array} \quad \begin{array}{r} 5.4 \\ \hline 32 \end{array} \quad \begin{array}{r} 4.0 \\ \hline 36 \end{array} \quad \begin{array}{r} 4.0 \\ \hline 40 \end{array}$$

$$\begin{array}{r} 14.5 \\ \hline 30 \end{array} \quad \begin{array}{r} 13.1 \\ \hline 24 \end{array} \quad \begin{array}{r} 9.3 \\ \hline 12 \end{array} \quad (9.5) \quad \begin{array}{r} 8.9 \\ \hline 7.3 \end{array} \quad \begin{array}{r} 12.2 \\ \hline 23 \end{array} \quad \begin{array}{r} 12.6 \\ \hline 28 \end{array} \quad \begin{array}{r} 5.2 \\ \hline 34 \end{array} \quad \begin{array}{r} 3.2 \\ \hline 40 \end{array}$$

$$\begin{array}{r} 12.80 \\ \hline 2.5 \end{array}$$

$$\begin{array}{r} 12.80 \\ \hline 2.5 \end{array}$$

$$\begin{array}{r} 14.5 \\ \hline 33 \end{array} \quad \begin{array}{r} 13.3 \\ \hline 22 \end{array} \quad \begin{array}{r} 9.2 \\ \hline 13 \end{array} \quad (9.3) \quad \begin{array}{r} 8.7 \\ \hline 12 \end{array} \quad \begin{array}{r} 11 \\ \hline 14 \end{array} \quad \begin{array}{r} 12.0 \\ \hline 21 \end{array} \quad \begin{array}{r} 11.5 \\ \hline 25 \end{array} \quad \begin{array}{r} 6.4 \\ \hline 27 \end{array} \quad \begin{array}{r} 3.7 \\ \hline 33 \end{array}$$

$$\begin{array}{r} 14.7 \\ \hline 30 \end{array} \quad \begin{array}{r} 12.9 \\ \hline 24 \end{array} \quad \begin{array}{r} 8.4 \\ \hline 13 \end{array} \quad (8.1) \quad \begin{array}{r} 8.4 \\ \hline 12 \end{array} \quad \begin{array}{r} 11.0 \\ \hline 14 \end{array} \quad \begin{array}{r} 11.0 \\ \hline 20 \end{array} \quad \begin{array}{r} 4.8 \\ \hline 25 \end{array} \quad \begin{array}{r} 3.1 \\ \hline 33 \end{array}$$

1057.45 ✓

38700

38740

38785

39100

39750

39761

B.14.

11.96

1065.70 ✓

3.69

1053.76 ✓

1053.74

39730

39761

40700

40750

41700

41730

7-17-28

$$\begin{array}{r} 14.6 \\ 33 \end{array} \quad \begin{array}{r} 13.1 \\ 27 \end{array} \quad \begin{array}{r} 12.8 \\ 25 \end{array} \quad \begin{array}{r} 8.1 \\ 14 \end{array} \quad \textcircled{4.1} \quad \begin{array}{r} 7.7 \\ 12 \end{array} \quad \begin{array}{r} 10.0 \\ 17 \end{array} \quad \begin{array}{r} 10.0 \\ 20 \end{array} \quad \begin{array}{r} 5.7 \\ 24 \end{array} \quad \begin{array}{r} 3.8 \\ 33 \end{array}$$

$$\begin{array}{r} 12.7 \\ 33 \end{array} \quad \begin{array}{r} 13.7 \\ 28 \end{array} \quad \begin{array}{r} 12.9 \\ 25 \end{array} \quad \begin{array}{r} 7.0 \\ 13 \end{array} \quad \textcircled{6.9} \quad \begin{array}{r} 6.9 \\ 12 \end{array} \quad \begin{array}{r} 9.2 \\ 16 \end{array} \quad \begin{array}{r} 9.2 \\ 19 \end{array} \quad \begin{array}{r} 7.4 \\ 22 \end{array} \quad \begin{array}{r} 4.5 \\ 33 \end{array}$$

$$\begin{array}{r} 9.6 \\ 33 \end{array} \quad \begin{array}{r} 10.7 \\ 26 \end{array} \quad \begin{array}{r} 10.7 \\ 27 \end{array} \quad \begin{array}{r} 5.6 \\ 12 \end{array} \quad \textcircled{4.9} \quad \begin{array}{r} 5.7 \\ 12 \end{array} \quad \begin{array}{r} 8.9 \\ 20 \end{array} \quad \begin{array}{r} 8.9 \\ 24 \end{array} \quad \begin{array}{r} 8.2 \\ 27 \end{array} \quad \begin{array}{r} 6.4 \\ 33 \end{array}$$

$$\begin{array}{r} 6.5 \\ 33 \end{array} \quad \begin{array}{r} 6.8 \\ 29 \end{array} \quad \begin{array}{r} 7.6 \\ 18 \end{array} \quad \begin{array}{r} 5.0 \\ 12 \end{array} \quad \textcircled{5.1} \quad \begin{array}{r} 5.2 \\ 12 \end{array} \quad \begin{array}{r} 8.1 \\ 19 \end{array} \quad \begin{array}{r} 8.0 \\ 26 \end{array} \quad \begin{array}{r} 6.6 \\ 33 \end{array}$$

$$\begin{array}{r} 5.9 \\ 19 \end{array} \quad \begin{array}{r} 5.9 \\ 16 \end{array} \quad \begin{array}{r} 4.5 \\ 12 \end{array} \quad \textcircled{4.2} \quad \begin{array}{r} 4.5 \\ 12 \end{array} \quad \begin{array}{r} 6.5 \\ 18 \end{array} \quad \begin{array}{r} 6.8 \\ 33 \end{array}$$

$$\begin{array}{r} 5.0 \\ 19 \end{array} \quad \begin{array}{r} 5.0 \\ 16 \end{array} \quad \begin{array}{r} 3.6 \\ 12 \end{array} \quad \textcircled{3.3} \quad \begin{array}{r} 3.8 \\ 12 \end{array} \quad \begin{array}{r} 4.9 \\ 15 \end{array} \quad \begin{array}{r} 4.9 \\ 18 \end{array} \quad \begin{array}{r} 4.2 \\ 20 \end{array} \quad \begin{array}{r} 6.1 \\ 33 \end{array}$$

$$\begin{array}{r} 7.4 \\ 36 \end{array} \quad \begin{array}{r} 6.9 \\ 30 \end{array} \quad \textcircled{12.4}$$

$$\begin{array}{r} 2.8 \\ 38 \end{array} \quad \begin{array}{r} 2.7 \\ 35 \end{array} \quad \textcircled{11.5}$$

$$\begin{array}{r} 4.9 \\ 33 \end{array} \quad \begin{array}{r} 4.9 \\ 30 \end{array} \quad \begin{array}{r} 12.2 \\ 20 \end{array} \quad \begin{array}{r} 12.2 \\ 16 \end{array} \quad \begin{array}{r} 10.8 \\ 12 \end{array} \quad \textcircled{10.7} \quad \begin{array}{r} 11.3 \\ 12 \end{array} \quad \begin{array}{r} 12.3 \\ 15 \end{array} \quad \begin{array}{r} 12.3 \\ 20 \end{array} \quad \begin{array}{r} 10.0 \\ 25 \end{array} \quad \begin{array}{r} 10.5 \\ 33 \end{array}$$

$$\begin{array}{r} 8.5 \\ 33 \end{array} \quad \begin{array}{r} 7.9 \\ 27 \end{array} \quad \begin{array}{r} 11.0 \\ 18 \end{array} \quad \begin{array}{r} 11.0 \\ 14 \end{array} \quad \begin{array}{r} 10.4 \\ 12 \end{array} \quad \textcircled{10.3} \quad \begin{array}{r} 10.9 \\ 12 \end{array} \quad \begin{array}{r} 12.0 \\ 15 \end{array} \quad \begin{array}{r} 12.4 \\ 20 \end{array} \quad \begin{array}{r} 9.2 \\ 24 \end{array} \quad \begin{array}{r} 10.1 \\ 33 \end{array}$$

$$\begin{array}{r} 4.1 \\ 34 \end{array} \quad \begin{array}{r} 3.7 \\ 30 \end{array} \quad \begin{array}{r} 11.5 \\ 20 \end{array} \quad \begin{array}{r} 11.5 \\ 15 \end{array} \quad \begin{array}{r} 10.5 \\ 12 \end{array} \quad \textcircled{10.7} \quad \begin{array}{r} 10.4 \\ 12 \end{array} \quad \begin{array}{r} 11.9 \\ 15 \end{array} \quad \begin{array}{r} 11.9 \\ 19 \end{array} \quad \begin{array}{r} 3.3 \\ 30 \end{array} \quad \begin{array}{r} 3.5 \\ 34 \end{array}$$

$$\begin{array}{r} 1.0 \\ 40 \end{array} \quad \begin{array}{r} 0.5 \\ 37 \end{array} \quad \begin{array}{r} 12.4 \\ 19 \end{array} \quad \begin{array}{r} 12.2 \\ 15 \end{array} \quad \begin{array}{r} 11.3 \\ 12 \end{array} \quad \textcircled{11.3} \quad \begin{array}{r} 11.2 \\ 12 \end{array} \quad \begin{array}{r} 12.4 \\ 15 \end{array} \quad \begin{array}{r} 12.0 \\ 19 \end{array} \quad \begin{array}{r} 1.8 \\ 35 \end{array} \quad \begin{array}{r} 2.3 \\ 36 \end{array} \quad \begin{array}{r} 2.7 \\ 40 \end{array}$$

1065.70 ✓

41+75

42+00

42+37

2.41

1054.89 ✓

13.22

1052.48 ✓

42+37

42+70

B.M.

4.90

1054.94 ✓

4.90

1049.99 ✓

1050.09 ✓

43+00

43+50

43+85

44+00

44+50

45+00

45+50

1.84

1044.04 ✓

12.74

1042.18 ✓

9-17-28

$$\begin{array}{r} 2.7 \\ 38 \end{array} \quad \begin{array}{r} 2.2 \\ 35 \end{array} \quad \begin{array}{r} 13.4 \\ 19 \end{array} \quad \begin{array}{r} 13.4 \\ 15 \end{array} \quad \begin{array}{r} 12.3 \\ 12 \end{array} \quad \textcircled{12.5} \quad \begin{array}{r} 12.3 \\ 12 \end{array} \quad \begin{array}{r} 13.4 \\ 15 \end{array} \quad \begin{array}{r} 13.4 \\ 18 \end{array} \quad \begin{array}{r} 4.3 \\ 31 \end{array} \quad \begin{array}{r} 4.5 \\ 40 \end{array}$$

$$\begin{array}{r} 5.3 \\ 38 \end{array} \quad \begin{array}{r} 5.6 \\ 35 \end{array} \quad \begin{array}{r} 14.5 \\ 21 \end{array} \quad \begin{array}{r} 14.3 \\ 17 \end{array} \quad \begin{array}{r} 13.3 \\ 13 \end{array} \quad \textcircled{13.3} \quad \begin{array}{r} 13.2 \\ 12 \end{array} \quad \begin{array}{r} 14.2 \\ 15 \end{array} \quad \begin{array}{r} 14.0 \\ 18 \end{array} \quad \begin{array}{r} 8.1 \\ 27 \end{array} \quad \begin{array}{r} 8.8 \\ 40 \end{array}$$

$$\begin{array}{r} 8.4 \\ 35 \end{array} \quad \begin{array}{r} 8.8 \\ 31 \end{array} \quad \textcircled{14.4} \quad \begin{array}{r} 11.6 \\ 23 \end{array} \quad \begin{array}{r} 12.7 \\ 31 \end{array} \quad \begin{array}{r} 13.7 \\ 40 \end{array}$$

$$\begin{array}{r} 4.6 \\ 20 \end{array} \quad \begin{array}{r} 4.6 \\ 17 \end{array} \quad \begin{array}{r} 3.6 \\ 12 \end{array} \quad \textcircled{3.6} \quad \begin{array}{r} 3.3 \\ 12 \end{array} \quad \begin{array}{r} 4.4 \\ 14 \end{array} \quad \begin{array}{r} 4.7 \\ 15 \end{array}$$

$$\begin{array}{r} 0.7 \\ 33 \end{array} \quad \begin{array}{r} 1.1 \\ 27 \end{array} \quad \begin{array}{r} 5.7 \\ 19 \end{array} \quad \begin{array}{r} 4.4 \\ 13 \end{array} \quad \textcircled{4.6} \quad \begin{array}{r} 4.5 \\ 12 \end{array} \quad \begin{array}{r} 5.7 \\ 16 \end{array} \quad \begin{array}{r} 5.7 \\ 19 \end{array} \quad \begin{array}{r} 4.5 \\ 21 \end{array} \quad \begin{array}{r} 5.8 \\ 31 \end{array} \quad \begin{array}{r} 6.9 \\ 40 \end{array}$$

$$\begin{array}{r} 4.5 \\ 33 \end{array} \quad \begin{array}{r} 4.7 \\ 31 \end{array} \quad \begin{array}{r} 5.8 \\ 27 \end{array} \quad \begin{array}{r} 7.1 \\ 22 \end{array} \quad \begin{array}{r} 7.0 \\ 18 \end{array} \quad \begin{array}{r} 5.3 \\ 12 \end{array} \quad \textcircled{5.6} \quad \begin{array}{r} 5.7 \\ 12 \end{array} \quad \begin{array}{r} 10.4 \\ 20 \end{array} \quad \begin{array}{r} 12.5 \\ 30 \end{array} \quad \begin{array}{r} 14.7 \\ 40 \end{array}$$

$$\begin{array}{r} 11.0 \\ 33 \end{array} \quad \begin{array}{r} 11.5 \\ 30 \end{array} \quad \begin{array}{r} 11.2 \\ 24 \end{array} \quad \begin{array}{r} 7.2 \\ 12 \end{array} \quad \textcircled{7.0} \quad \begin{array}{r} 7.2 \\ 12 \end{array} \quad \begin{array}{r} 19.4 \\ 35 \end{array} \quad \begin{array}{r} 20.8 \\ 40 \end{array}$$

$$\begin{array}{r} 14.0 \\ 33 \end{array} \quad \begin{array}{r} 13.2 \\ 23 \end{array} \quad \begin{array}{r} 8.3 \\ 12 \end{array} \quad \textcircled{8.0} \quad \begin{array}{r} 8.0 \\ 7.8 \end{array} \quad \begin{array}{r} 13.8 \\ 12 \end{array} \quad \begin{array}{r} 14.2 \\ 44 \end{array} \quad \begin{array}{r} 14.2 \\ 40 \end{array}$$

$$\begin{array}{r} 13.9 \\ 33 \end{array} \quad \begin{array}{r} 13.6 \\ 30 \end{array} \quad \begin{array}{r} 12.6 \\ 21 \end{array} \quad \begin{array}{r} 8.6 \\ 12 \end{array} \quad \textcircled{8.4} \quad \begin{array}{r} 8.4 \\ 8.1 \end{array} \quad \begin{array}{r} 11.3 \\ 12 \end{array} \quad \begin{array}{r} 10.7 \\ 20 \end{array} \quad \begin{array}{r} 11.4 \\ 28 \end{array} \quad \begin{array}{r} 11.4 \\ 40 \end{array}$$

$$\begin{array}{r} 5.7 \\ 33 \end{array} \quad \begin{array}{r} 5.4 \\ 27 \end{array} \quad \begin{array}{r} 11.2 \\ 19 \end{array} \quad \begin{array}{r} 11.1 \\ 15 \end{array} \quad \begin{array}{r} 9.9 \\ 12 \end{array} \quad \textcircled{9.8} \quad \begin{array}{r} 10.0 \\ 9.5 \end{array} \quad \begin{array}{r} 11.0 \\ 12 \end{array} \quad \begin{array}{r} 11.4 \\ 15 \end{array} \quad \begin{array}{r} 4.7 \\ 18 \end{array} \quad \begin{array}{r} 4.8 \\ 28 \end{array} \quad \begin{array}{r} 4.8 \\ 40 \end{array}$$

$$\begin{array}{r} 5.3 \\ 33 \end{array} \quad \begin{array}{r} 5.2 \\ 30 \end{array} \quad \begin{array}{r} 12.4 \\ 19 \end{array} \quad \begin{array}{r} 12.4 \\ 15 \end{array} \quad \begin{array}{r} 11.4 \\ 12 \end{array} \quad \textcircled{11.1} \quad \begin{array}{r} 11.2 \\ 11.0 \end{array} \quad \begin{array}{r} 12.5 \\ 12 \end{array} \quad \begin{array}{r} 12.5 \\ 16 \end{array} \quad \begin{array}{r} 2.9 \\ 20 \end{array} \quad \begin{array}{r} 3.5 \\ 34 \end{array} \quad \begin{array}{r} 3.5 \\ 40 \end{array}$$

$$\begin{array}{r} 4.7 \\ 36 \end{array} \quad \begin{array}{r} 4.9 \\ 34 \end{array} \quad \begin{array}{r} 13.6 \\ 20 \end{array} \quad \begin{array}{r} 13.6 \\ 16 \end{array} \quad \begin{array}{r} 12.5 \\ 12 \end{array} \quad \textcircled{12.4} \quad \begin{array}{r} 12.7 \\ 12.5 \end{array} \quad \begin{array}{r} 13.8 \\ 12 \end{array} \quad \begin{array}{r} 13.8 \\ 15 \end{array} \quad \begin{array}{r} 3.9 \\ 20 \end{array} \quad \begin{array}{r} 4.1 \\ 35 \end{array} \quad \begin{array}{r} 4.1 \\ 40 \end{array}$$

1044.04 ✓

46 f00

46 f34

46 f77

47 f00

47 f50

48 f00

1.20

1036.39 ✓

8.85

1035.19 ✓

48 f50

49 f00

49 f50

49 f70

1.27

1032.82 ✓

4.84

1031.55 ✓

50 f00

50 f50

9-17-28

<u>1.1</u>	<u>2.4</u>	<u>4.4</u>	<u>4.4</u>	<u>2.9</u>	(28)	<u>5.1</u>	<u>4.8</u>	<u>4.8</u>	<u>2.9</u>	<u>2.3</u>
35	23	20	17	12	3.0	12	16	19	20	40

<u>5.4</u>	<u>5.7</u>	<u>5.7</u>	<u>4.1</u>	(31)	<u>4.5</u>	<u>9.3</u>	<u>10.4</u>
33	25	18	12	4.0	12	25	33

<u>4.4</u>	<u>4.7</u>	<u>6.5</u>	<u>6.5</u>	<u>5.1</u>	(46)	<u>5.1</u>	<u>7.6</u>	<u>2.7</u>	<u>9.1</u>
33	23	21	18	12	4.9	12	18	24	33

<u>4.3</u>	<u>4.6</u>	<u>7.1</u>	<u>5.3</u>	(34)	<u>5.6</u>	<u>7.4</u>	<u>7.8</u>	<u>7.6</u>
33	23	19	12	5.4	12	16	24	33

<u>7.4</u>	<u>7.3</u>	<u>7.7</u>	<u>8.7</u>	<u>7.0</u>	(61)	<u>6.9</u>	<u>8.4</u>	<u>8.1</u>	<u>7.4</u>	<u>7.2</u>
33	27	23	20	12	6.7	12	16	22	23	33

<u>11.0</u>	<u>10.8</u>	<u>10.4</u>	<u>8.3</u>	(40)	<u>8.2</u>	<u>11.3</u>	<u>11.7</u>
33	26	19	12	8.2	12	19	33

NAIL IN SIGN RT. STA. 48+40'

<u>4.3</u>	<u>5.1</u>	<u>4.8</u>	<u>1.9</u>	(17)	<u>2.0</u>	<u>5.8</u>	<u>6.4</u>
33	25	19	12	1.7	12	20	33

<u>7.4</u>	<u>7.2</u>	<u>3.1</u>	(27)	<u>3.1</u>	<u>7.6</u>	<u>8.0</u>
33	22	12	2.9	12	22	33

<u>6.6</u>	<u>7.3</u>	<u>7.8</u>	<u>7.4</u>	<u>4.2</u>	(43)	<u>4.3</u>	<u>12.2</u>	<u>13.0</u>
33	27	26	21	12	4.1	12	28	33

<u>5.9</u>	<u>6.3</u>	<u>7.5</u>	<u>7.8</u>	<u>4.5</u>	(48)	<u>4.8</u>	<u>13.6</u>	<u>14.0</u>
33	29	27	22	13	4.6	12	29	33

<u>2.6</u>	<u>3.0</u>	<u>4.5</u>	<u>4.6</u>	<u>1.4</u>	(20)	<u>1.8</u>	<u>10.9</u>	<u>11.9</u>
33	31	29	25	13	1.5	12	29	33

<u>4.1</u>	<u>4.0</u>	<u>5.5</u>	<u>5.7</u>	<u>5.3</u>	<u>2.3</u>	(33)	<u>2.8</u>	<u>11.4</u>	<u>12.2</u>
34	32	30	26	21	13	2.6	12	29	34

1032.82 ✓

51700

4.35  
1.9

51750

52100

52735 CROSS DRAIN 24" X 42 1/2"

52738

52760

52764

52769

52779

B.M.

4.35 ✓ 1061.20

4.17

1028.65 1028.66 ✓

1056.85

34737

34772

35700

4.35

1061.20

7-18-28.

$\frac{4.2}{33}$	$\frac{5.9}{30}$	$\frac{6.2}{25}$	$\frac{5.8}{19}$	$\frac{5.3}{12}$	(4.4)	$\frac{4.0}{3.5}$	$\frac{13.2}{28}$	$\frac{14.2}{33}$
------------------	------------------	------------------	------------------	------------------	-------	-------------------	-------------------	-------------------

$\frac{5.4}{33}$	$\frac{6.2}{27}$	$\frac{6.6}{24}$	$\frac{6.1}{18}$	$\frac{4.5}{13}$	(5.3)	$\frac{4.8}{4.5}$	$\frac{12.9}{27}$	$\frac{13.5}{35}$
------------------	------------------	------------------	------------------	------------------	-------	-------------------	-------------------	-------------------

$\frac{2.5}{33}$	$\frac{3.2}{29}$	$\frac{7.4}{24}$	$\frac{6.7}{17}$	$\frac{5.2}{15}$	(5.8)	$\frac{5.4}{5.2}$	$\frac{9.8}{17}$	$\frac{11.5}{33}$
------------------	------------------	------------------	------------------	------------------	-------	-------------------	------------------	-------------------

$$\frac{2.53}{19}$$

$$\frac{10.20}{23}$$

$\frac{1.7}{35}$	$\frac{2.1}{33}$	$\frac{2.8}{25}$	$\frac{7.8}{20}$	$\frac{5.2}{14}$	(6.1)	$\frac{5.9}{5.4}$	$\frac{9.9}{24}$	$\frac{10.9}{33}$
------------------	------------------	------------------	------------------	------------------	-------	-------------------	------------------	-------------------

$\frac{4.0}{34}$	$\frac{4.5}{32}$	$\frac{6.5}{38}$	$\frac{6.5}{27}$	$\frac{5.8}{26}$	$\frac{5.9}{24}$	(6.1)	$\frac{6.6}{28}$	$\frac{7.5}{32}$	$\frac{7.6}{33}$
------------------	------------------	------------------	------------------	------------------	------------------	-------	------------------	------------------	------------------

$\frac{4.3}{34}$	$\frac{6.3}{32}$	$\frac{6.3}{31}$	$\frac{5.6}{30}$	$\frac{5.3}{21}$	(6.1)	$\frac{6.5}{26}$	$\frac{6.8}{31}$	$\frac{7.3}{34}$
------------------	------------------	------------------	------------------	------------------	-------	------------------	------------------	------------------

$\frac{4.9}{36}$	$\frac{5.1}{29}$	$\frac{5.3}{17}$	(6.1)	$\frac{6.6}{28}$	$\frac{6.9}{37}$
------------------	------------------	------------------	-------	------------------	------------------

$$\frac{4.7}{33}$$

5.7

$$\frac{6.6}{33}$$

TOP OF STAKE LT STAFF 33+10

$\frac{6.1}{17}$	$\frac{6.1}{15}$	$\frac{5.1}{12}$	(6.0)	$\frac{5.0}{4.8}$	$\frac{6.6}{12}$	$\frac{6.6}{16}$	$\frac{6.6}{19}$
------------------	------------------	------------------	-------	-------------------	------------------	------------------	------------------

$\frac{6.6}{16}$	$\frac{6.6}{14}$	$\frac{5.6}{12}$	(6.0)	$\frac{5.3}{5.3}$	$\frac{6.52}{12}$	$\frac{6.52}{18}$	$\frac{6.52}{21}$
$\frac{7.7}{17}$	$\frac{7.7}{15}$	$\frac{6.3}{12}$	$\frac{6.4}{6.2}$	$\frac{6.4}{12}$	$\frac{7.5}{16}$	$\frac{7.5}{16}$	$\frac{7.5}{20}$

14193 BORROW PIT LT.

0700

0708

0718

0728

0736

0.0 SECTION

$$\frac{80}{16} \quad \frac{11.1}{12} \quad \frac{12.4}{9} \quad 13.5 \quad \frac{13.5}{8} \quad \frac{12.1}{11} \quad \frac{5.5}{16}$$

$$\frac{71}{17} \quad \frac{9.8}{12} \quad \frac{11.0}{8} \quad 11.9 \quad \frac{13.0}{5} \quad \frac{12.0}{9} \quad \frac{10.0}{12} \quad \frac{4.3}{15}$$

$$\frac{5.5}{14} \quad \frac{7.7}{7} \quad 9.4 \quad \frac{9.0}{6} \quad \frac{6.8}{11} \quad \frac{3.1}{14}$$

0.0 SECTION.

		Exc.	Emb.
2710	FIELD ENT. RT.	2	6
10745	FARM ENT. RT.		4
14715	FIELD ENT. LT.		8
14793	" " RT.		10
18720	FARM ENT. LT.	20	4
19783	FIELD ENT. RT.		4
19786	FARM ENT. LT.	6	4
22774	FIELD ENT. RT.	3	4
27761	FARM ENT. LT.	5	
27772	FIELD ENT. RT.		12
39712	FIELD ENT. LT.	20	6
39732	FIELD ENT. RT.		12
46711	FIELD ENT. LT.		20
46715	FIELD ENT. RT.	5	5

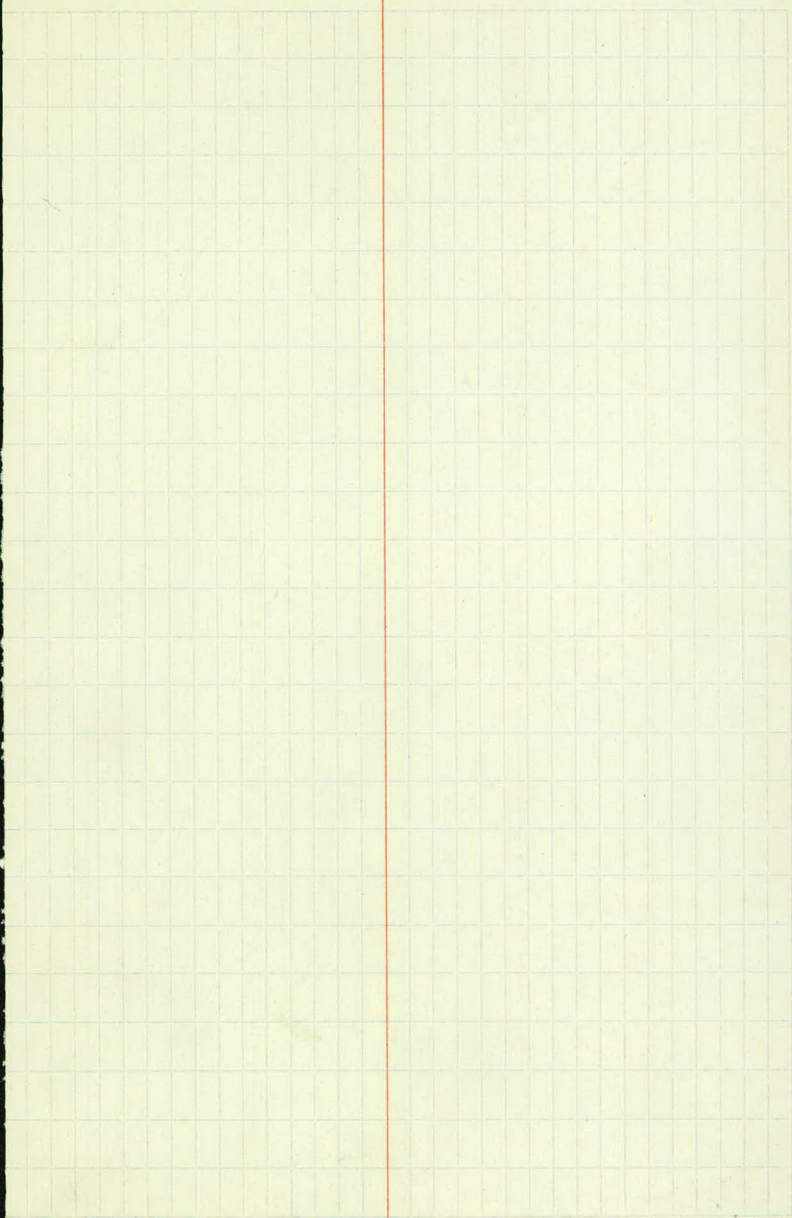

400

300

200

100

000

44 T.P. 24

407 T.P. 24

06 END C. RAIL.  
157<sup>2</sup> FOOT LENGTH.

210 FIELD ENT.  
+105. DRAIN 18  
NEW 15" X 20 C.M.

459 T.P. 24

+49 DRAIN GRAD II L

+13 T.P. 51

436 X DRAIN  
24" X 42" P 2

9

8

7

6

5

4

29 T.P. 22

778 T.P. 23

160 X.F. 34

122 T.P. 25

14

13

12

11

10

9

+19 X F. 38

+95 BEG. G. MAIL 11

+45 FARM ENT.  
+45 S. DRAIN 20  
NEW 15" X 20 C.M.

+80 T.P. 23

19

18

17

16

15

14

+20 FARM ENT.  
+20 SIDE DRAIN 18  
O.L.P 12" X 20 C.M.

+82 END G. NAIL  
121° ACT. LENGTH

+76 END G. NAIL  
170° ACT LENGTH

+61 BEG. G. NAIL

+62<sup>2</sup> BEG. G. NAIL 11

+15 FIELD ENT.  
+15 S. DRAIN 20  
NEW 15" X 20 C.M.

+95 FIELD ENT  
+18 END G. NAIL  
183° ACT. LENGTH

24

23

22

21

20

19

+74 FIELD ENT.  
 +74 S. DRAIN 17  
 OLD 12" X 20 C.M.

+01 END C. RAIL  
 157<sup>±</sup> ACT. LENGTH.

+01 END C. RAIL  
 205<sup>±</sup> ACT. LENGTH

+44 BEG. C. RAIL II

+86 FARM ENT.  
 +86 S. DRAIN 18  
 NEW 15" X 20 C.M.

+96<sup>E</sup> BEG. C. RAIL

+88 FIELD ENT.  
 +88 S. DRAIN 17  
 NEW 15" X 20 C.M.

29

28

27

26

25

24

+77 BEG G. NAIL

1 FARM RD.  
1 S. DRAIN 20  
12" X 20' C.M.

+ END G. NAIL  
ACT LENGTH.

+89 BEG G. NAIL

+72 FIELD ENT.  
+70 S. DRAIN 20  
NEW 15" X 20' C.M.  
+54 END G. NAIL  
218' ACT LENGTH

+36 BEG G. NAIL

+ BEG G. NAIL

34

33

32

31

30

29

11 END G. RAIL.  
4<sup>2</sup> ACT LENGTH.

176<sup>2</sup> END G. RAIL.  
387<sup>2</sup> ACT LENGTH.

39

38

37

36

35

34

50 BEG G. PAIL.

152<sup>7</sup> BEG G. PAIL

44

43

42

41

40

39

F. 25

F. 42

00 DEG C. RAIL

F. 41

+80 DEG C. RAIL

F. 34

F. 41

F. 32

F. 41

00 F. 33

60 F. COR. 35

F. 42

12 FIELD ENT.  
 12 S. DRAIN 18  
 NEW 15" X 20" C.M.

+58 F. COR 42

+32 FIELD ENT.  
 +32 S. DRAIN 18  
 NEW 15" X 20" C.M.

00 END C. RAIL  
 1° ACT LENGTH

+12 END C. RAIL  
 350° ACT LENGTH

49

48

47

46

45

44

51 BEG G. NAIL

+51<sup>4</sup> BEG G. NAIL

+42 X. RD. SIGN 12

11 FIELD ENT.  
1 S. DRAIN 18  
EW 15" X 20" C.M.

+57 X. F. 35

+15 FIELD ENT.  
+15 S. DRAIN 18  
NEW 15" X 20" C.M.

+10 F. COR. 28

2 F. COR. 36

1 END G. NAIL  
1<sup>2</sup> ACT LENGTH

+01 END G. NAIL  
121<sup>3</sup> ACT LENGTH

53

52

51

50

49

124<sup>5</sup> END G RAIL  
393<sup>4</sup> ACT LENGTH

19 END G RAIL  
90<sup>2</sup> ACT LENGTH

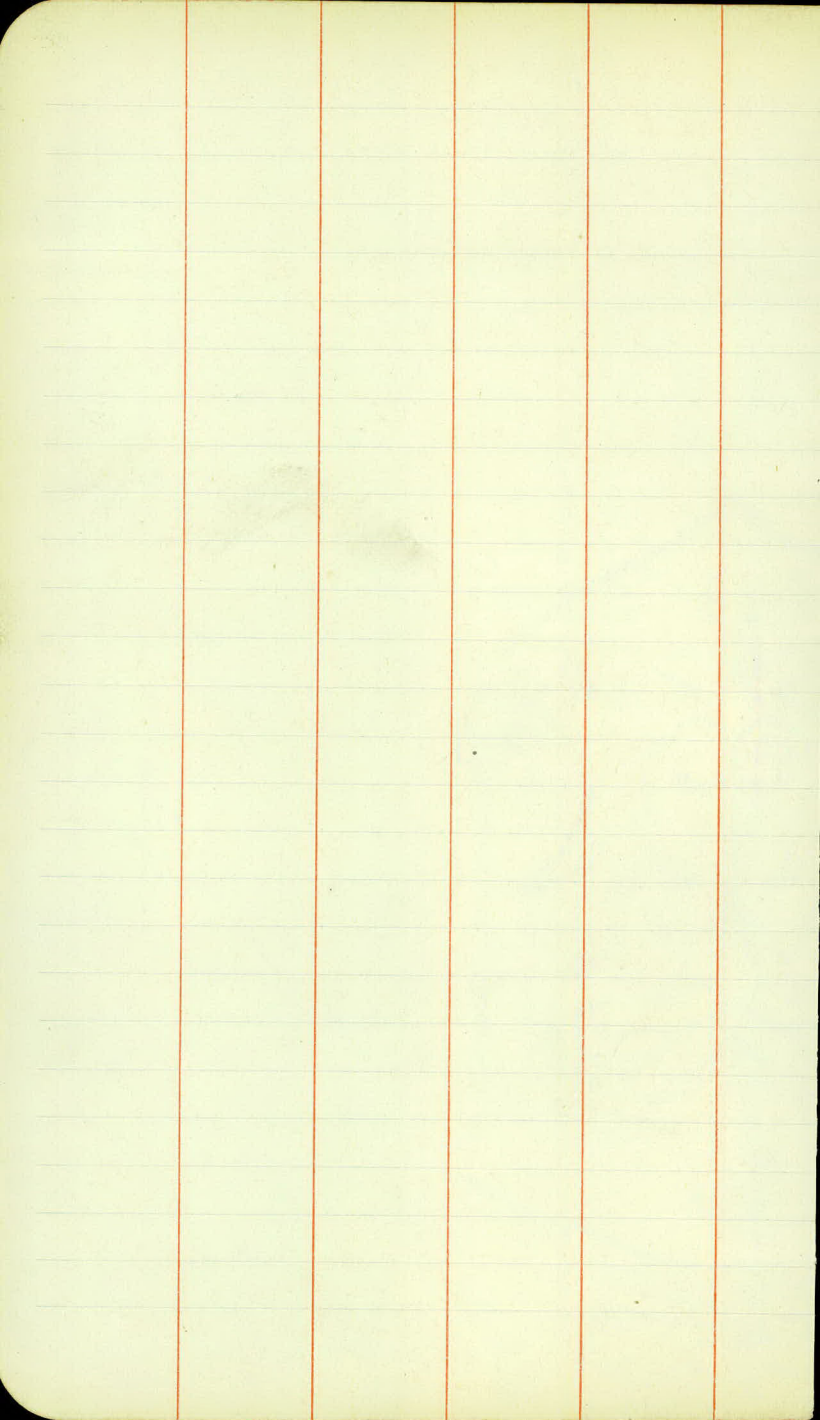

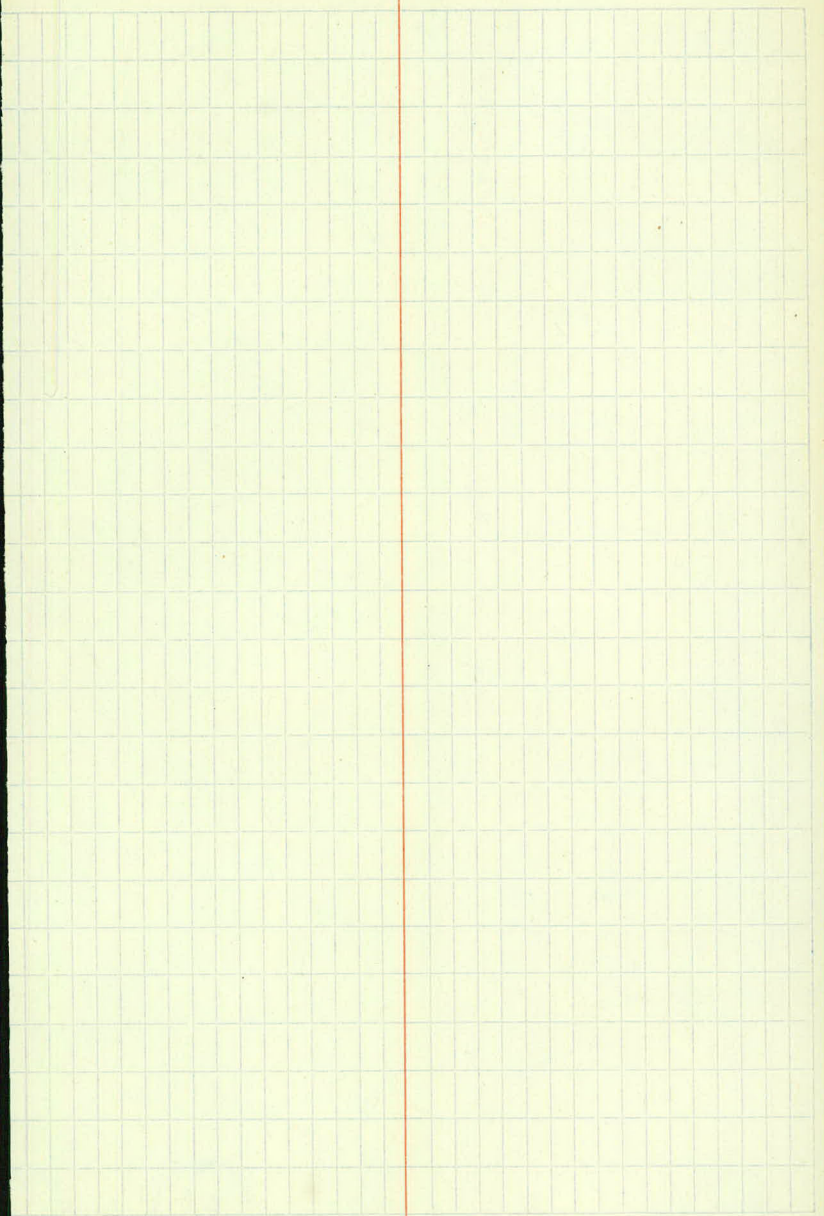

B.M.	402	1057.76		1053.74	
36+00				49.4	8.4
T.P.	962	1060.48	6.90	1050.86	
+50				52.9	7.6 ✓
35+00				54.8	5.7
+50				55.2	5.3
34+00				54.8	5.7 ✓
+50				58.2	7.3
33+00				49.8	10.7
T.P.	0.89	1049.33	12.04	1048.44	
+50				45.4	3.8
32+00				40.4	8.8

$$\begin{array}{r} \sqrt{78} \\ 494 \\ \hline 8.4 \end{array}$$

$$\begin{array}{r} 1057.16 \\ 690 \\ \hline 105086 \\ 962 \\ \hline 106048 \\ 1204 \\ \hline 1048.44 \\ 89 \\ \hline 1049.33 \end{array}$$

$$\begin{array}{r} 60.5 \\ \sqrt{29} \\ \hline 7.6 \end{array}$$

$$\begin{array}{r} 60.5 \\ \sqrt{12} \\ \hline \sqrt{3} \\ 35 \\ \hline 18 \end{array}$$

$$\begin{array}{r} 60.5 \\ \sqrt{48} \\ \hline 5.7 \end{array}$$

$$\begin{array}{r} 60.5 \\ \sqrt{32} \\ \hline 7.3 \end{array}$$

$$\begin{array}{r} 49.3 \\ 454 \\ \hline 3.8 \end{array}$$

$$\begin{array}{r} 60.5 \\ 498 \\ \hline 10.7 \end{array}$$

B.M.	11.07	969.53		958.46	
5+00				599	9.6
+50				609	9.6
6+00				622	7.3
+50				639	5.6
7+00				66.1	3.4
+50				68.6	0.9
T.P.	13.53	982.35	0.71	968.82	
8+00				724	11.0
+50				742	8.2
9+00				77.0	5.4
+50				79.8	2.6
T.P.	11.34	991.12	2.57	979.78	
10+00				82.6	8.5
+50				85.4	5.7
		96.2			
11+00				87.8	3.3
+50				89.6	6.6

$$\begin{array}{r}
 58.46 \\
 11.07 \\
 \hline
 69.53 \\
 59.9 \\
 \hline
 9.6
 \end{array}$$

$$\begin{array}{r}
 968.82 \\
 1353 \\
 \hline
 982.35 \\
 214 \\
 \hline
 11.0
 \end{array}$$

$$\begin{array}{r}
 82.35 \\
 257 \\
 \hline
 979.78 \\
 1134 \\
 \hline
 991.12
 \end{array}$$

$$\begin{array}{r}
 91.1 \\
 87.8 \\
 \hline
 33
 \end{array}$$

$$\begin{array}{r}
 96.2 \\
 87.8 \\
 \hline
 8.4
 \end{array}$$

✓

996.19

12+00

90.6

5.6

+50

90.9

5.3

13+00

90.9

5.3

BA

7.14

1000.92

993.78

+50

91.3

9.6 ✓

14+00

92.6

8.3

+50

95.2

5.7

15+00

97.9

3.0

TP

12.45

1010.36

3.01

997.91

+50

1001.4

9.0

16+00

4.9

5.5

+50

8.5

1.9

TP

13.03

1021.47

1.92

17+00

12.0

9.5

+50

15.6

5.9

18+00

18.5

3.0

96.2

$$\begin{array}{r} 90.8 \\ \underline{4.3} \end{array}$$

$$\begin{array}{r} 993.78 \\ \underline{241} \\ 996.19 \end{array}$$

$$\begin{array}{r} 99378 \\ \underline{714} \\ 100092 \\ \underline{301} \\ 99791 \\ \underline{1245} \\ 101036 \\ \underline{192} \\ 100844 \\ \underline{1303} \\ 102147 \end{array}$$

$$\begin{array}{r} 12.45 \\ \underline{800} \\ 45 \end{array}$$

$$\begin{array}{r} 1001.4 \\ \underline{97.9} \\ 3.5 \end{array}$$

$$\begin{array}{r} 10.4 \\ \underline{4.9} \\ 5.5 \end{array}$$

$$\begin{array}{r} 21.5 \\ \underline{15.6} \\ 5.9 \end{array}$$

1021.47

18+50

20.4

1.1

19

211

0.4

+50

20.7

0.7

20

8.18

1027.93

1.72

1019.51

19.7

1.7

+50

19.1

8.8

21

19.2

8.7

+50

20.1

7.8

22

21.7

6.2

+50

23.3

4.6

23

24.1

3.8

+50

24.0

3.9

24+00

23.3

4.6

$1021.47$  $\underline{1.72}$  $1019.75$  $\underline{8.18}$  $1027.93$

1027.93

24+50

216

6.3

25

193

8.6

+50

16.5

11.4

204

1018.60

11.37

1016.56

26

14.0

4.6

+50

12.3

6.3

27

11.1

7.5

+50

28+00

10.6

8.0

+50

11.6

7.0

29+00

30+00

$$\begin{array}{r} 1027.93 \\ 11.32 \\ \hline 1016.61 \\ 204 \\ \hline 1018.60 \end{array}$$

2th	+	42	-	E/10 ✓	
13th	6.14	957.58		951.44	
0+50				50.4	7.2
1700				51.4	6.2
+20				52.5	5.1
2700				53.6	4.0
+50				54.6	3.0
3700				55.7	1.9
+50				56.7	0.9
TR	8.34	965.06	.86	956.72	
4700				57.8	7.3
+50				58.8	6.3
5700				59.9	5.2

$$\begin{array}{r} 57.6 \\ \underline{50.4} \\ 7.2 \end{array}$$

57.6

$$\begin{array}{r} 57.58 \\ \underline{86} \end{array}$$

$$\begin{array}{r} 57.6 \\ \underline{55.7} \\ 1.9 \end{array}$$

$$\begin{array}{r} 56.72 \\ \underline{834} \end{array}$$

$$\begin{array}{r} 965.06 \\ \underline{653} \end{array}$$

$$958.53$$

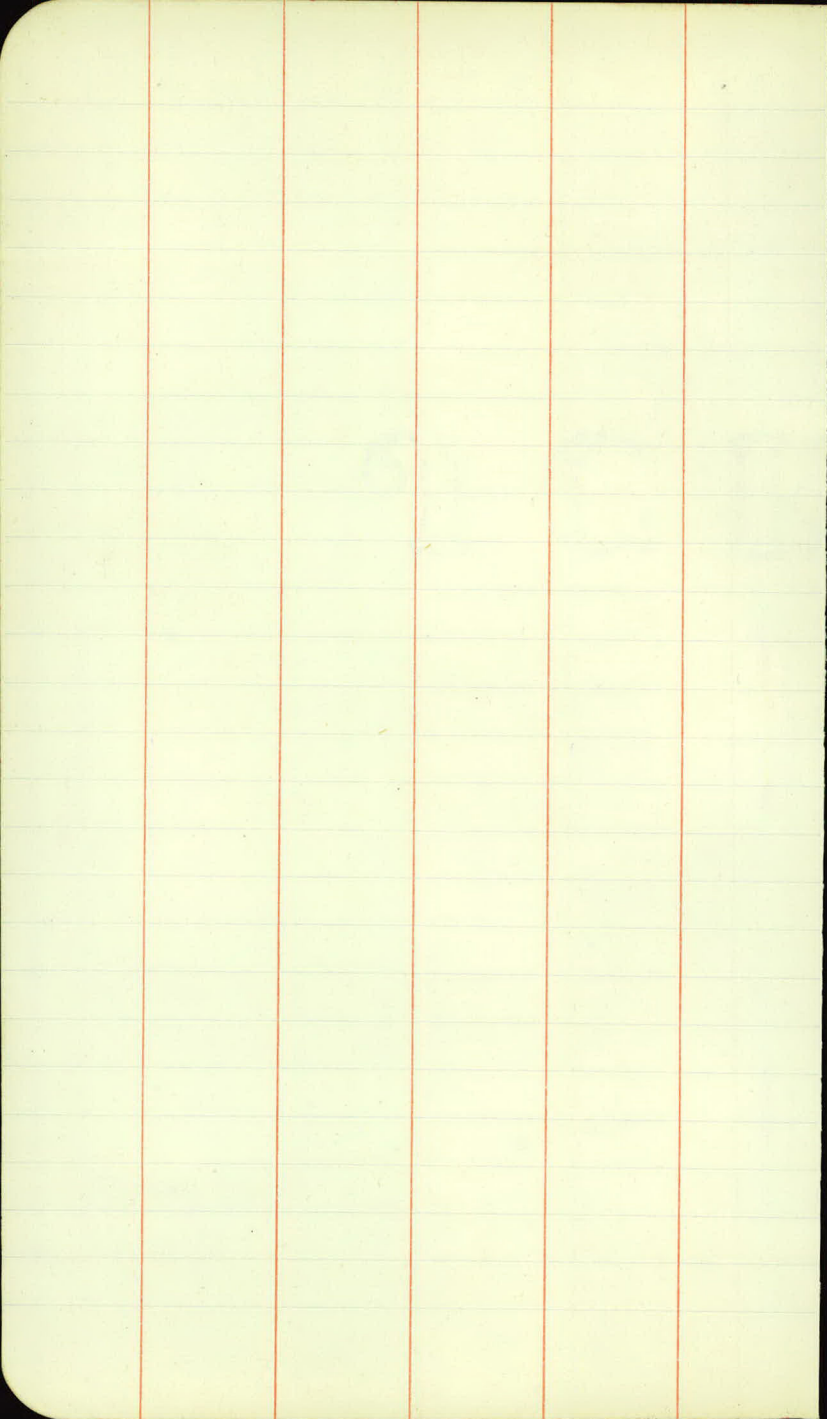



10 40.4  
 13.2  
 10 53.6  
 49.8  
 3.8

1041.25  
 234  
 1043.59  
 13.16  
 1030.43  
 17  
 1030.60

BNI, 234 1043.59

30

20.4 10.2

+50

25.4 5.2

31

30.4 13.2

1

+50

35.4 8.2

32

40.4 3.2

T.P.

9.17

1030.60

13.16

1030.43

+50

11.80

1018.80

-

45.4

2.11

1020.91

16

4.9

49.8

33

20.9

13.0

7.9

103060  
 254  
 5.2

# KEITH'S RAILROAD CURVE TABLES.

Published by KEUFFEL & ESSER CO., New York.

Entered according to Act of Congress in the year 1883,  
by W. Keuffel & H. Esser, in the office of the Librarian of Congress,  
in Washington, D.C.

Copyright, 1902, by Keuffel & Esser Co.

## HOW TO USE KEITH'S TABLES.

### EXAMPLE.

Wanted a Curve with an Ext. of about 12 ft. Angle  
of Intersection or I. P.= $23^{\circ} 20'$  to the R. at Station  
542+72.

Ext. in Tab. IV opposite  $23^{\circ} 20' = 120.87$   
 $120.87 \div 12 = 10.07$ . Say a  $10^{\circ}$  Curve.

Tan. in Tab. IV opp.  $23^{\circ} 20' = 1183.1$   
 $1183.1 \div 10 = 118.31$ .

Tab. V. correction for A.  $23^{\circ} 20'$  for a  $10^{\circ}$  Cur. = 0.16  
 $118.31 + 0.16 = 118.47 =$ corrected Tangent.

(If corrected Ext. is required find in same way)  
Ang.  $23^{\circ} 20' = 23.33^{\circ} \div 10 = 2.3333 =$ L. C.

$2^{\circ} 19\frac{1}{2}' =$ def. for sta.	542	I. P. = sta.	542+72
$4^{\circ} 49\frac{1}{2}' =$ " " "	+50	Tan. =	1.18.47
$7^{\circ} 19\frac{1}{2}' =$ " " "	543	B. C. = sta.	541+53.53
$9^{\circ} 49\frac{1}{2}' =$ " " "	+50	L. C. =	2.33.33
$11^{\circ} 40' =$ " " "	543+	E. C. = sta.	543+86.86
	86.86		

$100 - 53.53 = 46.47 \times 3'$  (def. for 1 ft. of  $10^{\circ}$  Cur.) =  $139.41' =$   
 $2^{\circ} 19\frac{1}{2}' =$ def. for sta. 542.

Def. for 50 ft. =  $2^{\circ} 30'$  for a  $10^{\circ}$  Curve.

Def. for 36.86 ft. =  $1^{\circ} 50\frac{1}{2}'$  for a  $10^{\circ}$  Curve

(These tables are published in Field Books of  
KEUFFEL & ESSER CO., New York, N. Y.)

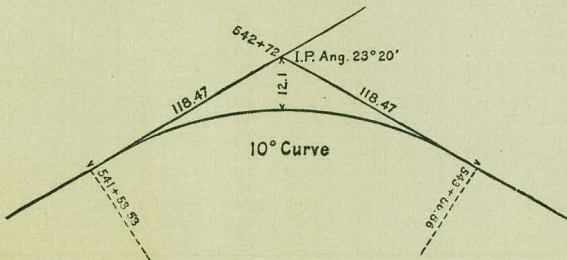

TABLE I. — Minutes in Decimals of a Degree.

1'	.0167	11'	.1833	21'	.3500	31'	.5167	41'	.6833	51'	.8500
2	.0333	12	.2000	22	.3667	32	.5333	42	.7000	52	.8667
3	.0500	13	.2167	23	.3833	33	.5500	43	.7167	53	.8833
4	.0667	14	.2333	24	.4000	34	.5667	44	.7333	54	.9000
5	.0833	15	.2500	25	.4167	35	.5833	45	.7500	55	.9167
6	.1000	16	.2667	26	.4333	36	.6000	46	.7667	56	.9333
7	.1167	17	.2833	27	.4500	37	.6167	47	.7833	57	.9500
8	.1333	18	.3000	28	.4667	38	.6333	48	.8000	58	.9667
9	.1500	19	.3167	29	.4833	39	.6500	49	.8167	59	.9833
10	.1667	20	.3333	30	.5000	40	.6667	50	.8333	60	1.0000

TABLE II. — Inches in Decimals of a Foot.

1-16	3-32	1/8	3-16	1/4	5-16	3/8	1/2	5/8	3/4	7/8
.0052	.0078	.0104	.0156	.0208	.0260	.0313	.0417	.0521	.0625	.0729
1	2	3	4	5	6	7	8	9	10	11
.0833	.1667	.2500	.3333	.4167	.5000	.5833	.6667	.7500	.8333	.9167

TABLE III. — Radii, Ordinates and Deflections.

Deg.	Radius	Mid. Ord.	Tan. Def.	Chd. Def.	Def. for 1 Foot	Deg.	Radius	Mid. Ord.	Tan. Def.	Chd. Def.	Def. for 1 Foot
0° 10'	34377.	.036	.145	.291	0.05	7°	819.0	1.528	6.105	12.21	2.10'
20	17189.	.073	.291	.582	0.10	20'	781.8	1.600	6.395	12.79	2.20
30	11459.	.109	.436	.873	0.15	30	764.5	1.637	6.540	13.08	2.25
40	8594.4	.145	.582	1.164	0.20	40	747.9	1.673	6.685	13.37	2.30
50	6875.5	.182	.727	1.454	0.25	8	716.8	1.746	6.976	13.95	2.40
1	5729.6	.218	.873	1.745	0.30	20	688.2	1.819	7.266	14.53	2.50
10	4911.2	.255	1.018	2.036	0.35	30	674.7	1.855	7.411	14.82	2.55
20	4297.3	.291	1.164	2.327	0.40	40	661.7	1.892	7.556	15.11	2.60
30	3819.8	.327	1.309	2.618	0.45	9	637.3	1.965	7.846	15.69	2.70
40	3437.9	.364	1.454	2.909	0.50	20	614.6	2.037	8.136	16.27	2.80
50	3125.4	.400	1.600	3.200	0.55	30	603.8	2.074	8.281	16.56	2.85
2	2864.9	.436	1.745	3.490	0.60	40	593.4	2.110	8.426	16.85	2.90
10	2644.6	.473	1.891	3.781	0.65	10	573.7	2.183	8.716	17.43	3.00
20	2455.7	.509	2.036	4.072	0.70	30	546.4	2.292	9.150	18.30	3.15
30	2292.0	.545	2.181	4.363	0.75	11	521.7	2.402	9.585	19.16	3.30
40	2148.8	.582	2.327	4.654	0.80	30	499.1	2.511	10.02	20.04	3.45
50	2022.4	.618	2.472	4.945	0.85	12	478.3	2.620	10.45	20.91	3.60
3	1910.1	.655	2.618	5.235	0.90	30	459.3	2.730	10.89	21.77	3.75
10	1809.6	.691	2.763	5.526	0.95	13	441.7	2.839	11.32	22.64	3.90
20	1719.1	.727	2.908	5.817	1.00	30	425.4	2.949	11.75	23.51	4.05
30	1637.3	.764	3.054	6.108	1.05	14	410.3	3.058	12.18	24.37	4.20
40	1562.9	.800	3.199	6.398	1.10	30	396.2	3.168	12.62	25.24	4.35
50	1495.0	.836	3.345	6.689	1.15	15	383.1	3.277	13.05	26.11	4.50
4	1432.7	.873	3.490	6.980	1.20	30	370.8	3.387	13.49	26.97	4.65
10	1375.4	.909	3.635	7.271	1.25	16	359.3	3.496	13.92	27.84	4.80
20	1322.5	.945	3.781	7.561	1.30	30	348.5	3.606	14.35	28.70	4.95
30	1273.6	.982	3.926	7.852	1.35	17	338.3	3.716	14.78	29.56	5.10
40	1228.1	1.018	4.071	8.143	1.40	18	319.6	3.935	15.64	31.29	5.40
50	1185.8	1.055	4.217	8.433	1.45	19	302.9	4.155	16.51	33.01	5.70
5	1146.3	1.091	4.362	8.724	1.50	20	287.9	4.374	17.37	34.73	6.00
10	1109.3	1.127	4.507	9.014	1.55	21	274.4	4.594	18.22	36.44	6.30
20	1074.7	1.164	4.653	9.305	1.60	22	262.0	4.814	19.08	38.16	6.60
30	1042.1	1.200	4.798	9.596	1.65	23	250.8	5.035	19.94	39.87	6.90
40	1011.5	1.237	4.943	9.886	1.70	24	240.5	5.255	20.79	41.58	7.20
50	982.6	1.273	5.088	10.18	1.75	25	231.0	5.476	21.64	43.28	7.50
6	955.4	1.309	5.234	10.47	1.80	26	222.3	5.697	22.50	44.99	7.80
10	929.6	1.346	5.379	10.76	1.85	27	214.2	5.918	23.35	46.69	8.10
20	905.1	1.382	5.524	11.05	1.90	28	206.7	6.139	24.19	48.38	8.40
30	881.9	1.418	5.669	11.34	1.95	29	199.7	6.360	25.04	50.07	8.70
40	859.9	1.455	5.814	11.63	2.00	30	193.2	6.583	25.88	51.76	9.00

TABLE IV. — Tangents and Externals to a 1° Curve.

Angle	Tangent	External	Angle	Tangent	External	Angle	Tangent	External
<b>1°</b>	50.00	.22	<b>11°</b>	551.70	26.50	<b>21°</b>	1061.9	97.57
10'	58.34	.30	10'	560.11	27.31	10'	1070.6	99.16
20	66.67	.39	20	568.53	28.14	20	1079.2	100.75
30	75.01	.49	30	576.95	28.97	30	1087.8	102.35
40	83.34	.61	40	585.36	29.82	40	1096.4	103.97
50	91.68	.73	50	593.79	30.68	50	1105.1	105.60
<b>2</b>	100.01	.87	<b>12</b>	602.21	31.56	<b>22</b>	1113.7	107.24
10	108.35	1.02	10	610.64	32.45	10	1122.4	108.90
20	116.68	1.19	20	619.07	33.35	20	1131.0	110.57
30	125.02	1.36	30	627.50	34.26	30	1139.7	112.25
40	133.36	1.55	40	635.93	35.18	40	1148.4	113.95
50	141.70	1.75	50	644.37	36.12	50	1157.0	115.66
<b>3</b>	150.04	1.96	<b>13</b>	652.81	37.07	<b>23</b>	1165.7	117.38
10	158.38	2.19	10	661.25	38.03	10	1174.4	119.12
20	166.72	2.43	20	669.70	39.01	20	1183.1	120.87
30	175.06	2.67	30	678.15	39.99	30	1191.8	122.63
40	183.40	2.93	40	686.60	40.99	40	1200.5	124.41
50	191.74	3.21	50	695.06	42.00	50	1209.2	126.20
<b>4</b>	200.08	3.49	<b>14</b>	703.51	43.03	<b>24</b>	1217.9	128.00
10	208.43	3.79	10	711.97	44.07	10	1226.6	129.82
20	216.77	4.10	20	720.44	45.12	20	1235.3	131.65
30	225.12	4.42	30	728.90	46.18	30	1244.0	133.50
40	233.47	4.76	40	737.37	47.25	40	1252.8	135.35
50	241.81	5.10	50	745.85	48.34	50	1261.5	137.23
<b>5</b>	250.16	5.46	<b>15</b>	754.32	49.44	<b>25</b>	1270.2	139.11
10	258.51	5.83	10	762.80	50.55	10	1279.0	141.01
20	266.86	6.21	20	771.29	51.68	20	1287.7	142.93
30	275.21	6.61	30	779.77	52.89	30	1296.5	144.85
40	283.57	7.01	40	788.26	53.97	40	1305.3	146.79
50	291.92	7.43	50	796.75	55.13	50	1314.0	148.75
<b>6</b>	300.28	7.86	<b>16</b>	805.25	56.31	<b>26</b>	1322.8	150.71
10	308.64	8.31	10	813.75	57.50	10	1331.6	152.69
20	316.99	8.76	20	822.25	58.70	20	1340.4	154.69
30	325.35	9.23	30	830.76	59.91	30	1349.2	156.70
40	333.71	9.71	40	839.27	61.14	40	1358.0	158.72
50	342.08	10.20	50	847.78	62.38	50	1366.8	160.76
<b>7</b>	350.44	10.71	<b>17</b>	856.30	63.63	<b>27</b>	1375.6	162.81
10	358.81	11.22	10	864.82	64.90	10	1384.4	164.86
20	367.17	11.75	20	873.35	66.18	20	1393.2	166.95
30	375.54	12.29	30	881.88	67.47	30	1402.0	169.04
40	383.91	12.85	40	890.41	68.77	40	1410.9	171.15
50	392.28	13.41	50	898.95	70.09	50	1419.7	173.27
<b>8</b>	400.66	13.99	<b>18</b>	907.49	71.42	<b>28</b>	1428.6	175.41
10	409.03	14.58	10	916.03	72.76	10	1437.4	177.55
20	417.41	15.18	20	924.58	74.12	20	1446.3	179.72
30	425.79	15.80	30	933.13	75.49	30	1455.1	181.89
40	434.17	16.43	40	941.69	76.86	40	1464.0	184.08
50	442.55	17.07	50	950.25	78.26	50	1472.9	186.29
<b>9</b>	450.93	17.72	<b>19</b>	958.81	79.67	<b>29</b>	1481.8	188.51
10	459.32	18.38	10	967.38	81.09	10	1490.7	190.74
20	467.71	19.06	20	975.96	82.53	20	1499.6	192.99
30	476.10	19.75	30	984.53	83.97	30	1508.5	195.25
40	484.49	20.45	40	993.12	85.43	40	1517.4	197.53
50	492.88	21.16	50	1001.7	86.90	50	1526.3	199.82
<b>10</b>	501.28	21.89	<b>20</b>	1010.3	88.39	<b>30</b>	1535.3	202.12
10	509.68	22.62	10	1018.9	89.89	10	1544.2	204.44
20	518.08	23.38	20	1027.5	91.40	20	1553.1	206.77
30	526.48	24.14	30	1036.1	92.92	30	1562.1	209.12
40	534.89	24.91	40	1044.7	94.46	40	1571.0	211.48
50	543.29	25.70	50	1053.3	96.01	50	1580.0	213.86

TABLE IV. — Tangents and Externals to a 1° Curve.

Angle	Tangent	External	Angle	Tangent	External	Angle	Tangent	External
<b>31°</b>	1589.0	216.3	<b>41°</b>	2142.2	387.4	<b>51°</b>	2732.9	618.4
10'	1598.0	218.7	10'	2151.7	390.7	10'	2743.1	622.8
20	1606.9	221.1	20	2161.2	394.1	20	2753.4	627.2
30	1615.9	223.5	30	2170.8	397.4	30	2763.7	631.7
40	1624.9	226.0	40	2180.3	400.8	40	2773.9	636.2
50	1633.9	228.4	50	2189.9	404.2	50	2784.2	640.7
<b>32</b>	1643.0	230.9	<b>42</b>	2199.4	407.6	<b>52</b>	2794.5	645.2
10	1652.0	233.4	10	2209.0	411.1	10	2804.9	649.7
20	1661.0	235.9	20	2218.6	414.5	20	2815.2	654.3
30	1670.0	238.4	30	2228.1	418.0	30	2825.6	658.8
40	1679.1	241.0	40	2237.7	421.4	40	2835.9	663.4
50	1688.1	243.5	50	2247.3	425.0	50	2846.3	668.0
<b>33</b>	1697.2	246.1	<b>43</b>	2257.0	428.5	<b>53</b>	2856.7	672.7
10	1706.3	248.7	10	2266.6	432.0	10	2867.1	677.3
20	1715.3	251.3	20	2276.2	435.6	20	2877.5	682.0
30	1724.4	253.9	30	2285.9	439.2	30	2888.0	686.7
40	1733.5	256.5	40	2295.6	442.8	40	2898.4	691.4
50	1742.6	259.1	50	2305.2	446.4	50	2908.9	696.1
<b>34</b>	1751.7	261.8	<b>44</b>	2314.9	450.0	<b>54</b>	2919.4	700.9
10	1760.8	264.5	10	2324.6	453.6	10	2929.9	705.7
20	1770.0	267.2	20	2334.3	457.3	20	2940.4	710.5
30	1779.1	269.9	30	2344.1	461.0	30	2951.0	715.3
40	1788.2	272.6	40	2353.8	464.6	40	2961.5	720.1
50	1797.4	275.3	50	2363.5	468.4	50	2972.1	725.0
<b>35</b>	1806.6	278.1	<b>45</b>	2373.3	472.1	<b>55</b>	2982.7	729.9
10	1815.7	280.8	10	2383.1	475.8	10	2993.3	734.8
20	1824.9	283.6	20	2392.8	479.6	20	3003.9	739.7
30	1834.1	286.4	30	2402.6	483.4	30	3014.5	744.6
40	1843.3	289.2	40	2412.4	487.2	40	3025.2	749.6
50	1852.5	292.0	50	2422.3	491.0	50	3035.8	754.6
<b>36</b>	1861.7	294.9	<b>46</b>	2432.1	494.8	<b>56</b>	3046.5	759.6
10	1870.9	297.7	10	2441.9	498.7	10	3057.2	764.6
20	1880.1	300.6	20	2451.8	502.5	20	3067.9	769.7
30	1889.4	303.5	30	2461.7	506.4	30	3078.7	774.7
40	1898.6	306.4	40	2471.5	510.3	40	3089.4	779.8
50	1907.9	309.3	50	2481.4	514.3	50	3100.2	784.9
<b>37</b>	1917.1	312.2	<b>47</b>	2491.3	518.2	<b>57</b>	3110.9	790.1
10	1926.4	315.2	10	2501.2	522.2	10	3121.7	795.2
20	1935.7	318.1	20	2511.2	526.1	20	3132.6	800.4
30	1945.0	321.1	30	2521.1	530.1	30	3143.4	805.6
40	1954.3	324.1	40	2531.1	534.2	40	3154.2	810.9
50	1963.6	327.1	50	2541.0	538.2	50	3165.1	816.1
<b>38</b>	1972.9	330.2	<b>48</b>	2551.0	542.2	<b>58</b>	3176.0	821.4
10	1982.2	333.2	10	2561.0	546.3	10	3186.9	826.7
20	1991.5	336.3	20	2571.0	550.4	20	3197.8	832.0
30	2000.9	339.3	30	2581.0	554.5	30	3208.8	837.3
40	2010.2	342.4	40	2591.0	558.6	40	3219.7	842.7
50	2019.6	345.5	50	2601.1	562.8	50	3230.7	848.1
<b>39</b>	2029.0	348.6	<b>49</b>	2611.2	566.9	<b>59</b>	3241.7	853.5
10	2038.4	351.8	10	2621.2	571.1	10	3252.7	858.9
20	2047.8	354.9	20	2631.3	575.3	20	3263.7	864.3
30	2057.2	358.1	30	2641.4	579.5	30	3274.8	869.8
40	2066.6	361.3	40	2651.5	583.8	40	3285.8	875.3
50	2076.0	364.5	50	2661.6	588.0	50	3296.9	880.8
<b>40</b>	2085.4	367.7	<b>50</b>	2671.8	592.3	<b>60</b>	3308.0	886.4
10	2094.9	371.0	10	2681.9	596.6	10	3319.1	892.0
20	2104.3	374.2	20	2692.1	600.9	20	3330.3	897.5
30	2113.8	377.5	30	2702.3	605.3	30	3341.4	903.2
40	2123.3	380.8	40	2712.5	609.6	40	3352.6	908.8
50	2132.7	384.1	50	2722.7	614.0	50	3363.8	914.5

TABLE IV. — Tangents and External to a 1° Curve.

Angle	Tangent	External	Angle	Tangent	External	Angle	Tangent	External
<b>61°</b>	3375.0	920.2	<b>71°</b>	4086.9	1308.2	<b>81°</b>	4893.6	1805.3
10'	3386.3	925.9	10'	4099.5	1315.6	10'	4908.0	1814.7
20	3397.5	931.6	20	4112.1	1322.9	20	4922.5	1824.1
30	3408.8	937.3	30	4124.8	1330.3	30	4937.0	1833.6
40	3420.1	943.1	40	4137.4	1337.7	40	4951.5	1843.1
50	3431.4	948.9	50	4150.1	1345.1	50	4966.1	1852.6
<b>62</b>	3442.7	954.8	<b>72</b>	4162.8	1352.6	<b>82</b>	4980.7	1862.2
10	3454.1	960.6	10	4175.6	1360.1	10	4995.4	1871.8
20	3465.4	966.5	20	4188.5	1367.6	20	5010.0	1881.5
30	3476.8	972.4	30	4201.2	1375.2	30	5024.8	1891.2
40	3488.3	978.3	40	4214.0	1382.8	40	5039.5	1900.9
50	3499.7	984.3	50	4226.8	1390.4	50	5054.3	1910.7
<b>63</b>	3511.1	990.2	<b>73</b>	4239.7	1398.0	<b>83</b>	5069.2	1920.5
10	3522.6	996.2	10	4252.6	1405.7	10	5084.0	1930.4
20	3534.1	1002.3	20	4265.6	1413.5	20	5099.0	1940.3
30	3545.6	1008.3	30	4278.5	1421.2	30	5113.9	1950.3
40	3557.2	1014.4	40	4291.5	1429.0	40	5128.9	1960.2
50	3568.7	1020.5	50	4304.6	1436.8	50	5143.9	1970.3
<b>64</b>	3580.3	1026.6	<b>74</b>	4317.6	1444.6	<b>84</b>	5159.0	1980.4
10	3591.9	1032.8	10	4330.7	1452.5	10	5174.1	1990.5
20	3603.5	1039.0	20	4343.8	1460.4	20	5189.3	2000.6
30	3615.1	1045.2	30	4356.9	1468.4	30	5204.4	2010.8
40	3626.8	1051.4	40	4370.1	1476.4	40	5219.7	2021.1
50	3638.5	1057.7	50	4383.3	1484.4	50	5234.9	2031.4
<b>65</b>	3650.2	1063.9	<b>75</b>	4396.5	1492.4	<b>85</b>	5250.3	2041.7
10	3661.9	1070.2	10	4409.8	1500.5	10	5265.6	2052.1
20	3673.7	1076.6	20	4423.1	1508.6	20	5281.0	2062.5
30	3685.4	1082.9	30	4436.4	1516.7	30	5296.4	2073.0
40	3697.2	1089.3	40	4449.7	1524.9	40	5311.9	2083.5
50	3709.0	1095.7	50	4463.1	1533.1	50	5327.4	2094.1
<b>66</b>	3720.9	1102.2	<b>76</b>	4476.5	1541.4	<b>86</b>	5343.0	2104.7
10	3732.7	1108.6	10	4489.9	1549.7	10	5358.6	2115.3
20	3744.6	1115.1	20	4503.4	1558.0	20	5374.2	2126.0
30	3756.5	1121.7	30	4516.9	1566.3	30	5389.9	2136.7
40	3768.5	1128.2	40	4530.4	1574.7	40	5405.6	2147.5
50	3780.4	1134.8	50	4544.0	1583.1	50	5421.4	2158.4
<b>67</b>	3792.4	1141.4	<b>77</b>	4557.6	1591.6	<b>87</b>	5437.2	2169.2
10	3804.4	1148.0	10	4571.2	1600.1	10	5453.1	2180.2
20	3816.4	1154.7	20	4584.8	1608.6	20	5469.0	2191.1
30	3828.4	1161.3	30	4598.5	1617.1	30	5484.9	2202.2
40	3840.5	1168.1	40	4612.2	1625.7	40	5500.9	2213.2
50	3852.6	1174.8	50	4626.0	1634.4	50	5517.0	2224.3
<b>68</b>	3864.7	1181.6	<b>78</b>	4639.8	1643.0	<b>88</b>	5533.1	2225.5
10	3876.8	1188.4	10	4653.6	1651.7	10	5549.2	2246.7
20	3889.0	1195.2	20	4667.4	1660.5	20	5565.4	2258.0
30	3901.2	1202.0	30	4681.3	1669.2	30	5581.6	2269.3
40	3913.4	1208.9	40	4695.2	1678.1	40	5597.8	2280.6
50	3925.6	1215.8	50	4709.2	1686.9	50	5614.2	2292.0
<b>69</b>	3937.9	1222.7	<b>79</b>	4723.2	1695.8	<b>89</b>	5630.5	2303.5
10	3950.2	1229.7	10	4737.2	1704.7	10	5646.9	2315.0
20	3962.5	1236.7	20	4751.2	1713.7	20	5663.4	2326.6
30	3974.8	1243.7	30	4765.3	1722.7	30	5679.9	2338.2
40	3987.2	1250.8	40	4779.4	1731.7	40	5696.4	2349.8
50	3999.5	1257.9	50	4793.6	1740.8	50	5713.0	2361.5
<b>70</b>	4011.9	1265.0	<b>80</b>	4807.7	1749.9	<b>90</b>	5729.7	2373.3
10	4024.4	1272.1	10	4822.0	1759.0	10	5746.3	2385.1
20	4036.8	1279.3	20	4836.2	1768.2	20	5763.1	2397.0
30	4049.3	1286.5	30	4850.5	1777.4	30	5779.9	2408.9
40	4061.8	1293.6	40	4864.8	1786.7	40	5796.7	2420.9
50	4074.4	1300.9	50	4879.2	1796.0	50	5813.6	2432.9

TABLE IV. — Tangents and Externals to a 1° Curve.

Angle	Tangent	External	Angle	Tangent	External	Angle	Tangent	External
<b>91°</b>	5830.5	2444.9	<b>101°</b>	6950.6	3278.1	<b>111°</b>	8336.7	4386.1
10'	5847.5	2457.1	10'	6971.3	3294.1	10'	8362.7	4407.6
20	5864.6	2469.3	20	6992.0	3310.1	20	8388.9	4429.2
30	5881.7	2481.5	30	7012.7	3326.1	30	8415.1	4450.9
40	5898.8	2493.8	40	7033.6	3342.3	40	8441.5	4472.7
50	5916.0	2506.1	50	7054.5	3358.5	50	8468.0	4494.6
<b>92</b>	5933.2	2518.5	<b>102</b>	7075.5	3374.9	<b>112</b>	8494.6	4516.6
10	5950.5	2531.0	10	7096.6	3391.2	10	8521.3	4538.8
20	5967.9	2543.5	20	7117.8	3407.7	20	8548.1	4561.1
30	5985.3	2556.0	30	7139.0	3424.3	30	8575.0	4583.4
40	6002.7	2568.6	40	7160.3	3440.9	40	8602.1	4606.0
50	6020.2	2581.3	50	7181.7	3457.6	50	8629.3	4628.6
<b>93</b>	6037.8	2594.0	<b>103</b>	7203.2	3474.4	<b>113</b>	8656.6	4651.3
10	6055.4	2606.8	10	7224.7	3491.3	10	8684.0	4674.2
20	6073.1	2619.7	20	7246.3	3508.2	20	8711.5	4697.2
30	6090.8	2632.6	30	7268.0	3525.2	30	8739.2	4720.3
40	6108.6	2645.5	40	7289.8	3542.4	40	8767.0	4743.6
50	6126.4	2658.5	50	7311.7	3559.6	50	8794.9	4766.9
<b>94</b>	6144.3	2671.6	<b>104</b>	7333.6	3576.8	<b>114</b>	8822.9	4790.4
10	6162.6	2684.7	10	7355.6	3594.2	10	8851.0	4814.1
20	6180.2	2697.9	20	7377.8	3611.7	20	8879.3	4837.8
30	6198.3	2711.2	30	7399.9	3629.2	30	8907.7	4861.7
40	6216.4	2724.5	40	7422.2	3646.8	40	8936.3	4885.7
50	6234.6	2737.9	50	7444.6	3664.5	50	8965.0	4909.9
<b>95</b>	6252.8	2751.3	<b>105</b>	7467.0	3682.3	<b>115</b>	8993.8	4934.1
10	6271.1	2764.8	10	7489.6	3700.2	10	9022.7	4958.6
20	6289.4	2778.3	20	7512.2	3718.2	20	9051.7	4983.1
30	6307.9	2792.0	30	7534.9	3736.2	30	9080.9	5007.8
40	6326.3	2805.6	40	7557.7	3754.4	40	9110.3	5032.6
50	6344.8	2819.4	50	7580.5	3772.6	50	9139.8	5057.6
<b>96</b>	6363.4	2833.2	<b>106</b>	7603.5	3791.0	<b>116</b>	9169.4	5082.7
10	6382.1	2847.0	10	7626.6	3809.4	10	9199.1	5107.9
20	6400.8	2861.0	20	7649.7	3827.9	20	9229.0	5133.3
30	6419.5	2875.0	30	7672.9	3846.5	30	9259.0	5158.8
40	6438.4	2889.0	40	7696.3	3865.2	40	9289.2	5184.5
50	6457.3	2903.1	50	7719.7	3884.0	50	9319.5	5210.3
<b>97</b>	6476.2	2917.3	<b>107</b>	7743.2	3902.9	<b>117</b>	9349.9	5236.2
10	6495.2	2931.6	10	7766.8	3921.9	10	9380.5	5262.3
20	6514.3	2945.9	20	7790.5	3940.9	20	9411.3	5288.6
30	6533.4	2960.3	30	7814.3	3960.1	30	9442.2	5315.0
40	6552.6	2974.7	40	7838.1	3979.4	40	9473.2	5341.5
50	6571.9	2989.2	50	7862.1	3998.7	50	9504.4	5368.2
<b>98</b>	6591.2	3003.8	<b>108</b>	7886.2	4018.2	<b>118</b>	9535.7	5395.1
10	6610.6	3018.4	10	7910.4	4037.8	10	9567.2	5422.1
20	6630.1	3033.1	20	7934.6	4057.4	20	9598.9	5449.2
30	6649.6	3047.9	30	7959.0	4077.2	30	9630.7	5476.5
40	6669.2	3062.8	40	7983.5	4097.1	40	9662.6	5504.0
50	6688.8	3077.7	50	8008.0	4117.0	50	9694.7	5531.7
<b>99</b>	6708.6	3092.7	<b>109</b>	8032.7	4137.1	<b>119</b>	9727.0	5559.4
10	6728.4	3107.7	10	8057.4	4157.3	10	9759.4	5587.4
20	6748.2	3122.9	20	8082.3	4177.5	20	9792.0	5615.5
30	6768.1	3138.1	30	8107.3	4197.9	30	9824.8	5643.8
40	6788.1	3153.3	40	8132.3	4218.4	40	9857.7	5672.3
50	6808.2	3168.7	50	8157.5	4239.0	50	9890.8	5700.9
<b>100</b>	6828.3	3184.1	<b>110</b>	8182.8	4259.7	<b>120</b>	9924.0	5729.7
10	6848.5	3199.6	10	8208.2	4280.5	10	9957.5	5758.6
20	6868.8	3215.1	20	8233.7	4301.4	20	9991.0	5787.7
30	6889.2	3230.8	30	8259.3	4322.4	30	10025.0	5817.0
40	6909.6	3246.5	40	8285.0	4343.6	40	10059.0	5846.5
50	6930.1	3262.3	50	8310.8	4364.8	50	10093.0	5876.1

Table V. Corrections for use with table IV,

COPYRIGHT, 1902, BY KEUFFEL &amp; ESSER CO.

For Tangents Add															
ANGLE	CURVE	5°	10°	15°	20°	25°	30°	35°	40°	45°	50°	55°	60°	65°	70°
10°		.03	.06	.09	.13	.16	.19	.22	.25	.28	.31	.34	.38	.42	.46
15°		.04	.10	.14	.19	.24	.29	.34	.39	.45	.51	.53	.58	.63	.68
20°		.06	.13	.19	.26	.32	.39	.45	.51	.58	.65	.72	.79	.84	.90
25°		.08	.16	.24	.33	.40	.49	.58	.67	.75	.83	.90	1.06	1.06	1.14
30°		.10	.19	.29	.39	.49	.59	.69	.79	.89	.99	1.09	1.20	1.29	1.39
35°		.11	.22	.34	.47	.58	.69	.70	.81	.92	1.04	1.29	1.42	1.54	1.66
40°		.13	.26	.40	.53	.67	.80	.93	1.06	1.20	1.34	1.49	1.64	1.79	1.94
45°		.15	.30	.44	.60	.76	.91	1.06	1.21	1.37	1.52	1.70	1.87	2.04	2.21
50°		.17	.34	.51	.68	.85	1.02	1.19	1.36	1.54	1.72	1.91	2.10	2.29	2.48
55°		.19	.38	.57	.76	.95	1.14	1.32	1.52	1.72	1.92	2.14	2.35	2.56	2.77
60°		.21	.42	.63	.84	1.05	1.27	1.49	1.71	1.94	2.17	2.38	2.60	2.83	3.07
65°		.23	.46	.69	.93	1.16	1.40	1.64	1.88	2.13	2.38	2.63	2.88	3.13	3.39
70°		.25	.51	.76	1.02	1.28	1.54	1.80	2.06	2.33	2.60	2.88	3.16	3.44	3.72
75°		.27	.56	.83	1.12	1.40	1.69	1.98	2.27	2.57	2.87	3.16	3.47	3.78	4.09
80°		.30	.61	.91	1.22	1.53	1.84	2.15	2.46	2.78	3.10	3.44	3.78	4.12	4.46
85°		.33	.66	1.00	1.33	1.68	2.02	2.36	2.70	3.05	3.40	3.77	4.14	4.55	4.89
90°		.36	.72	1.09	1.45	1.83	2.20	2.57	2.94	3.32	3.70	4.10	4.50	4.91	5.32
95°		.39	.79	1.19	1.55	2.00	2.40	2.80	3.20	3.61	4.02	4.49	4.98	5.38	5.83
100°		.43	.86	1.30	1.74	2.18	2.62	3.06	3.50	3.95	4.40	4.88	5.37	5.85	6.34

## For Externals Add

ANGLE	CURVE	5°	10°	15°	20°	25°	30°	35°	40°	45°	50°	55°	60°	65°	70°
10°		.001	.003	.004	.006	.007	.008	.009	.011	.012	.014	.015	.017	.018	.020
15°		.003	.007	.010	.014	.018	.023	.027	.029	.032	.035	.039	.043	.047	.051
20°		.006	.011	.017	.022	.028	.034	.038	.045	.051	.057	.063	.070	.076	.083
25°		.009	.018	.027	.036	.046	.056	.065	.074	.083	.093	.106	.120	.127	.135
30°		.013	.025	.038	.051	.065	.078	.090	.103	.116	.129	.149	.170	.179	.188
35°		.018	.035	.054	.072	.086	.109	.131	.153	.175	.197	.213	.230	.247	.264
40°		.023	.046	.070	.093	.117	.141	.172	.203	.234	.265	.277	.290	.315	.341
45°		.030	.060	.093	.119	.153	.184	.216	.254	.289	.325	.351	.378	.411	.445
50°		.037	.075	.116	.151	.189	.227	.266	.305	.345	.384	.425	.467	.508	.550
55°		.046	.093	.142	.188	.236	.283	.332	.381	.420	.479	.530	.582	.641	.700
60°		.056	.112	.168	.225	.283	.340	.398	.457	.516	.575	.636	.697	.774	.851
65°		.067	.135	.204	.273	.343	.412	.483	.554	.625	.697	.771	.845	.922	1.01
70°		.080	.159	.240	.321	.403	.485	.568	.652	.735	.819	.906	.994	1.08	1.17
75°		.095	.182	.286	.383	.480	.578	.678	.777	.877	.977	1.07	1.18	1.29	1.39
80°		.110	.220	.332	.445	.558	.671	.787	.903	1.02	1.13	1.25	1.38	1.50	1.62
85°		.128	.259	.391	.524	.657	.790	.926	1.06	1.20	1.34	1.47	1.62	1.76	1.91
90°		.149	.299	.450	.603	.756	.910	1.07	1.22	1.38	1.54	1.70	1.87	2.03	2.20
95°		.174	.350	.522	.706	.885	1.06	1.25	1.43	1.62	1.80	1.99	2.18	2.38	2.58
100°		.200	.401	.604	.809	1.01	1.22	1.43	1.64	1.85	2.06	2.28	2.50	2.73	2.96

Table VI. Deflections for Sub Chords for Short Radius Curves.

Degree of Curve	Radius 50 sin. def. ang.	$\frac{1}{2}$ sub chord R = sin of def. angle				Length of arc for 100 ft.
		12.5 Ft.	15 Ft.	20 Ft.	25 Ft.	
30°	193.18	1° 51'	2° 17'	2° 58'	3° 43'	101.15
32°	181.39	1° 59'	2° 25'	3° 10'	3° 58'	101.33
34°	171.01	2° 06'	2° 33'	3° 21'	4° 12'	101.48
36°	161.80	2° 13'	2° 41'	3° 33'	4° 26'	101.66
38°	153.58	2° 20'	2° 49'	3° 44'	4° 40'	101.85
40°	146.19	2° 27'	2° 57'	3° 55'	4° 54'	102.06
42°	139.52	2° 34'	3° 05'	4° 07'	5° 08'	102.29
44°	133.47	2° 41'	3° 13'	4° 18'	5° 22'	102.53
46°	127.97	2° 48'	3° 21'	4° 29'	5° 36'	102.76
48°	122.92	2° 55'	3° 29'	4° 40'	5° 50'	103.00
50°	118.31	3° 02'	3° 38'	4° 51'	6° 04'	103.24
52°	114.06	3° 09'	3° 46'	5° 02'	6° 17'	103.54
54°	110.11	3° 16'	3° 54'	5° 13'	6° 31'	103.84
56°	106.50	3° 22'	4° 02'	5° 23'	6° 44'	104.14
58°	103.14	3° 29'	4° 10'	5° 34'	6° 57'	104.43
60°	100.00	3° 35'	4° 18'	5° 44'	7° 11'	104.72

## CURVE FORMULAS.

$$T = R \tan \frac{1}{2} I$$

$$T = \frac{50 \tan \frac{1}{2} I}{\text{Sin. D}}$$

$$\text{Sin. D} = \frac{50}{R}$$

$$\text{Sin. D} = \frac{50 \tan \frac{1}{2} I}{T}$$

$$R = T \cot. \frac{1}{2} I$$

$$R = \frac{50}{\text{Sin. D}}$$

$$E = R \text{ ex. sec. } \frac{1}{2} I$$

$$E = T \tan \frac{1}{4} I$$

$$\text{Chord def.} = \frac{\text{chord}^2}{R}$$

$$\text{No. chords} = \frac{\frac{1}{2} I}{D}$$

$$\text{Tan. def.} = \frac{1}{2} \text{ chord def.}$$

The square of any distance, divided by twice the radius, will equal the distance from tangent to curve, very nearly.

Table IV. contains Tangents and External to a 1° curve. Tan. and Ext. to any other radius may be found, nearly enough, by dividing the Tan. or Ext. opposite the given Central Angle by the given degree of curve.

To find Deg. of Curve, having the Central Angle and Tangent: Divide Tan. opposite the given Central Angle by the given Tangent.

To find Deg. of Curve, having the Central Angle and Tangent: Divide Ext. opposite the given Central Angle by the given External.

To find. Nat. Tan. and Nat. Ex. Sec. for any angle by Table IV.: Tan. or Ext. of twice the given angle divided by the radius of a 1° curve will be the Nat. Tan. or Nat. Ex. Sec.

To find angle for a given distance and deflection.

Rule 1. Multiply the given distance by .01745 (def. for 1° for 1 ft.), and divide given deflection by the product.

Rule 2. Multiply given deflection by 57.3, and divide the product by the given distance.

To find deflection for a given angle and distance: Multiply the angle by .01745, and the product by the distance.

RIGHT ANGLE TRIANGLES.— Square the altitude, divide by twice the base. Add quotient to base for hypotenuse.

Given Base 100, Alt 10.  $10^2 \div 200 = .5$ .  $100 + .5 = 100.5$  hyp.

Given Hyp. 100, Alt. 25.  $25^2 \div 200 = 3.125$ .  $100 - 3.125 = 96.875 =$  Base.

Error in first example, .002; in last, .045.

To find Tons of Rail in one mile of track: multiply weight per yard by 11, and divide by 7.

## Natural Sines

DEG.	0'	10'	20'	30'	40'	50'	DEG.	DEG.	0'	10'	20'	30'	40'	50'	DEG.
0	0000	0029	0058	0087	0116	0145	89	40	6428	6450	6472	6494	6517	6539	49
1	0175	0204	0233	0262	0291	0320	88	41	6561	6583	6604	6626	6648	6670	48
2	0349	0378	0407	0436	0465	0494	87	42	6691	6713	6734	6756	6777	6799	47
3	0523	0552	0581	0610	0640	0669	86	43	6820	6841	6862	6884	6905	6926	46
4	0698	0727	0756	0785	0814	0843	85	44	6947	6967	6988	7009	7030	7050	45
5	0872	0901	0929	0958	0987	1016	84	45	7071	7092	7112	7133	7153	7173	44
6	1045	1074	1103	1132	1161	1190	83	46	7193	7214	7234	7254	7274	7294	43
7	1219	1248	1276	1305	1334	1363	82	47	7314	7333	7353	7373	7392	7412	42
8	1392	1421	1449	1478	1507	1536	81	48	7431	7451	7470	7490	7509	7528	41
9	1564	1593	1622	1650	1679	1708	80	49	7547	7566	7585	7604	7623	7642	40
10	1736	1765	1794	1822	1851	1880	79	50	7660	7679	7698	7716	7735	7753	39
11	1908	1937	1965	1994	2022	2051	78	51	7771	7790	7808	7826	7844	7862	38
12	2079	2108	2136	2164	2193	2221	77	52	7880	7898	7916	7934	7951	7969	37
13	2250	2278	2306	2334	2363	2391	76	53	7986	8004	8021	8039	8056	8073	36
14	2419	2447	2476	2504	2532	2560	75	54	8090	8107	8124	8141	8158	8175	35
15	2588	2616	2644	2672	2700	2728	74	55	8192	8208	8225	8241	8258	8274	34
16	2756	2784	2812	2840	2868	2896	73	56	8290	8307	8323	8339	8355	8371	33
17	2924	2952	2979	3007	3035	3062	72	57	8387	8403	8418	8434	8450	8465	32
18	3090	3118	3145	3173	3201	3228	71	58	8480	8496	8511	8526	8542	8557	31
19	3256	3283	3311	3338	3365	3393	70	59	8572	8587	8601	8616	8631	8646	30
20	3420	3448	3475	3502	3529	3557	69	60	8660	8675	8689	8704	8718	8732	29
21	3584	3611	3638	3665	3692	3719	68	61	8746	8760	8774	8788	8802	8816	28
22	3746	3773	3800	3827	3854	3881	67	62	8829	8843	8857	8870	8884	8897	27
23	3907	3934	3961	3987	4014	4041	66	63	8910	8923	8936	8949	8962	8975	26
24	4067	4094	4120	4147	4173	4200	65	64	8988	9001	9013	9026	9038	9051	25
25	4226	4253	4279	4305	4331	4358	64	65	9063	9075	9088	9100	9112	9124	24
26	4384	4410	4436	4462	4488	4514	63	66	9135	9147	9159	9171	9182	9194	23
27	4540	4566	4592	4617	4643	4669	62	67	9205	9216	9228	9239	9250	9261	22
28	4695	4720	4746	4772	4797	4823	61	68	9272	9283	9293	9304	9315	9325	21
29	4848	4874	4899	4924	4950	4975	60	69	9336	9346	9356	9367	9377	9387	20
30	5000	5025	5050	5075	5100	5125	59	70	9397	9407	9417	9426	9436	9446	19
31	5150	5175	5200	5225	5250	5275	58	71	9455	9465	9474	9483	9492	9502	18
32	5299	5324	5348	5373	5398	5422	57	72	9511	9520	9528	9537	9546	9555	17
33	5446	5471	5495	5519	5544	5568	56	73	9563	9572	9580	9588	9596	9605	16
34	5592	5616	5640	5664	5688	5712	55	74	9613	9621	9628	9636	9644	9652	15
35	5736	5760	5783	5807	5831	5854	54	75	9659	9667	9674	9681	9689	9696	14
36	5878	5901	5925	5948	5972	5995	53	76	9703	9710	9717	9724	9730	9737	13
37	6018	6041	6065	6088	6111	6134	52	77	9744	9750	9757	9763	9769	9775	12
38	6157	6180	6202	6225	6248	6271	51	78	9781	9787	9793	9799	9805	9811	11
39	6293	6316	6338	6361	6383	6406	50	79	9816	9822	9827	9833	9838	9843	10
DEG.	60'	50'	40'	30'	20'	10'	DEG.	DEG.	60'	50'	40'	30'	20'	10'	DEG.
DEG.	80'	81'	82'	83'	84'	85'	86'	87'	88'	89'	90'	91'	92'	93'	94'
	9848	9853	9858	9863	9868	9872	9877	9881	9886	9890	9894	9898	9902	9906	9910
	9914	9918	9922	9926	9930	9934	9938	9942	9946	9950	9954	9958	9962	9966	
	9970	9974	9978	9982	9986	9990	9994	9998	I.0000	I.0000	I.0000	I.0000	I.0000	I.0000	
DEG.	60'	50'	40'	30'	20'	10'	DEG.	DEG.	60'	50'	40'	30'	20'	10'	DEG.

## Natural Cosines

### Natural Tangents

DEG.	0'	10'	20'	30'	40'	50'	DEG.	DEG.	0'	10'	20'	30'	40'	50'	DEG.
0	0000	0029	0058	0087	0116	0145	<b>89</b>	<b>40</b>	8391	8441	8491	8541	8591	8642	<b>49</b>
1	0175	0204	0233	0262	0291	0320	88	41	8693	8744	8796	8847	8899	8952	48
2	0349	0378	0407	0437	0466	0495	87	42	9004	9057	9110	9163	9217	9271	47
3	0524	0553	0582	0612	0641	0670	86	43	9325	9380	9435	9490	9545	9601	46
4	0699	0729	0758	0787	0816	0846	85	44	9657	9713	9770	9827	9884	9942	45
5	0875	0904	0934	0963	0992	1022	84	45	I.0000	I.0058	I.0117	I.0176	I.0235	I.0295	44
6	1051	1080	1110	1139	1169	1198	83	46	I.0355	I.0416	I.0477	I.0533	I.0599	I.0661	43
7	1228	1257	1287	1317	1346	1376	82	47	I.0724	I.0786	I.0850	I.0913	I.0977	I.1041	42
8	1405	1435	1465	1495	1524	1554	81	48	I.1106	I.1171	I.1237	I.1303	I.1369	I.1436	41
9	1584	1614	1644	1673	1703	1733	<b>80</b>	<b>49</b>	I.1504	I.1571	I.1640	I.1708	I.1778	I.1847	<b>40</b>
<b>10</b>	<b>1763</b>	<b>1793</b>	<b>1823</b>	<b>1853</b>	<b>1883</b>	<b>1914</b>	<b>79</b>	<b>50</b>	<b>1.1918</b>	<b>1.1988</b>	<b>1.2059</b>	<b>1.2131</b>	<b>1.2203</b>	<b>1.2276</b>	<b>39</b>
11	1944	1974	2004	2035	2065	2095	78	51	1.2349	1.2423	1.2497	1.2572	1.2647	1.2723	38
12	2126	2156	2186	2217	2247	2278	77	52	1.2799	1.2876	1.2954	1.3032	1.3111	1.3190	37
13	2309	2339	2370	2401	2432	2462	76	53	1.3270	1.3351	1.3432	1.3514	1.3597	1.3680	36
14	2493	2524	2555	2586	2617	2648	75	54	1.3764	1.3848	1.3934	1.4019	1.4106	1.4193	35
15	2679	2711	2742	2773	2805	2836	74	55	1.4281	1.4370	1.4460	1.4550	1.4641	1.4733	34
16	2867	2899	2931	2962	2994	3026	73	56	1.4826	1.4919	1.5013	1.5108	1.5204	1.5301	33
17	3057	3089	3121	3153	3185	3217	72	57	1.5299	1.5407	1.5517	1.5627	1.5738	1.5900	32
18	3249	3281	3314	3346	3378	3411	71	58	1.6003	1.6107	1.6212	1.6319	1.6426	1.6534	31
19	3443	3476	3508	3541	3574	3607	70	59	1.6643	1.6753	1.6864	1.6977	1.7090	1.7205	30
<b>20</b>	<b>3640</b>	<b>3673</b>	<b>3706</b>	<b>3739</b>	<b>3772</b>	<b>3805</b>	<b>69</b>	<b>60</b>	<b>1.7321</b>	<b>1.7437</b>	<b>1.7556</b>	<b>1.7675</b>	<b>1.7797</b>	<b>1.7917</b>	<b>29</b>
21	3839	3872	3906	3939	3973	4006	68	61	1.8040	1.8165	1.8291	1.8418	1.8546	1.8676	28
22	4040	4074	4108	4142	4176	4210	67	62	1.8807	1.8940	1.9074	1.9210	1.9347	1.9486	27
23	4245	4279	4314	4348	4383	4417	66	63	1.9626	1.9768	1.9912	2.0057	2.0204	2.0353	26
24	4452	4487	4522	4557	4592	4628	65	64	2.0503	2.0655	2.0809	2.0965	2.1123	2.1283	25
25	4663	4699	4734	4770	4806	4841	64	65	2.1445	2.1609	2.1775	2.1943	2.2113	2.2286	24
26	4877	4913	4950	4986	5022	5059	63	66	2.2460	2.2637	2.2817	2.2998	2.3183	2.3369	23
27	5095	5132	5169	5206	5243	5280	62	67	2.3559	2.3750	2.3945	2.4142	2.4342	2.4545	22
28	5317	5354	5392	5430	5467	5505	61	68	2.4751	2.4960	2.5172	2.5386	2.5605	2.5826	21
29	5543	5581	5619	5658	5696	5735	60	69	2.6051	2.6279	2.6511	2.6746	2.6985	2.7228	20
<b>30</b>	<b>5774</b>	<b>5812</b>	<b>5851</b>	<b>5890</b>	<b>5930</b>	<b>5969</b>	<b>59</b>	<b>70</b>	<b>2.7475</b>	<b>2.7725</b>	<b>2.7980</b>	<b>2.8239</b>	<b>2.8502</b>	<b>2.8770</b>	<b>19</b>
31	6009	6048	6088	6128	6168	6208	58	71	2.9042	2.9319	2.9600	2.9887	3.0178	3.0475	18
32	6249	6289	6330	6371	6412	6453	57	72	3.0777	3.1084	3.1397	3.1716	3.2041	3.2371	17
33	6494	6536	6577	6619	6661	6703	56	73	3.2709	3.3052	3.3402	3.3759	3.4124	3.4495	16
34	6745	6787	6830	6873	6916	6959	55	74	3.4874	3.5261	3.5656	3.6059	3.6470	3.6891	15
35	7002	7046	7089	7133	7177	7221	54	75	3.7321	3.7760	3.8208	3.8667	3.9136	3.9617	14
36	7265	7310	7355	7400	7445	7490	53	76	4.0108	4.0611	4.1126	4.1653	4.2193	4.2747	13
37	7536	7581	7627	7673	7720	7766	52	77	4.3315	4.3897	4.4494	4.5107	4.5736	4.6382	12
38	7813	7860	7907	7954	8002	8050	51	78	4.7046	4.7729	4.8430	4.9152	4.9894	5.0658	11
39	8098	8146	8195	8243	8292	8342	50	79	5.1446	5.2257	5.3093	5.3955	5.4845	5.5764	10

DEG.	60'	50'	40'	30'	20'	10'	DEG.	DEG.	60'	50'	40'	30'	20'	10'	DEG.
------	-----	-----	-----	-----	-----	-----	------	------	-----	-----	-----	-----	-----	-----	------

DEG.	0'	10'	20'	30'	40'	50'	DEG.
<b>80</b>	5.6713	5.7694	5.8708	5.9758	6.0844	6.1970	<b>9</b>
81	6.3138	6.4348	6.5606	6.6912	6.8269	6.9682	8
82	7.1154	7.2687	7.4287	7.5958	7.7704	7.9530	7
83	8.1443	8.3450	8.5555	8.7769	9.0098	9.2553	6
84	9.5144	9.7882	10.078	10.385	10.711	11.059	5
85	11.430	11.826	12.250	12.706	13.197	13.727	4
86	14.300	14.924	15.605	16.350	17.169	18.075	3
87	19.081	20.206	21.470	22.903	24.542	26.432	2
88	28.636	31.242	34.368	38.189	42.964	49.104	1
89	57.290	68.750	85.940	114.588	171.885	343.770	0

DEG.	60'	50'	40'	30'	20'	10'	DEG.
------	-----	-----	-----	-----	-----	-----	------

### Natural Cotangents

656.93  
328.47

1313.85  
328.47  
985.38

132010  
66034

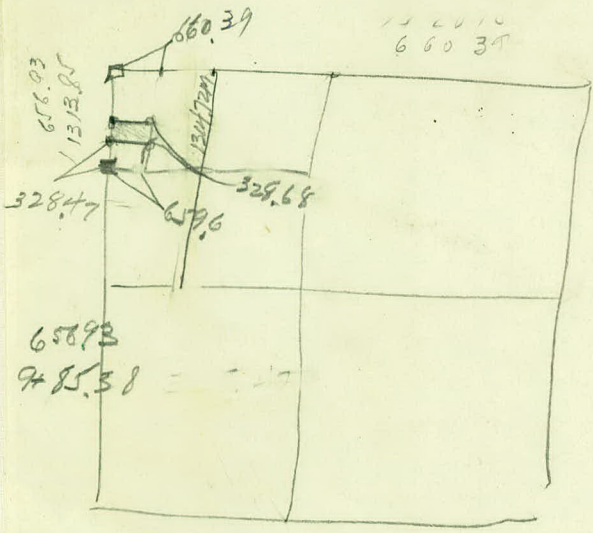

658.93  
985.38

Aug. L. Lundbeck

DA 0772

12.7

8

11.7

C 8

0

+50

4

6

4

6.2

8.2

1

+50

6

8.4

10.2

8

10.6

12.6

2

10

12.8

14.8

+4

5

11  
111

)

12.7  
4  
8.7

8

10.3

131472

657.89

657.36

2 | 18.7  
4.4

12.1

12.7

131472

657.36

328.68

328.68  
3

DISTANCES FROM CENTER OF ROADWAY FOR CROSS-SECTIONING.

ROADWAY 14 FEET WIDE. SIDE SLOPES 1 1/2 TO 1.

FOR SINGLE TRACK EMBANKMENT.

	0	.1	.2	.3	.4	.5	.6	.7	.8	.9	
0	7.0	7.2	7.3	7.5	7.6	7.8	7.9	8.1	8.2	8.4	0
1	8.5	8.7	8.8	9.0	9.1	9.3	9.4	9.6	9.7	9.9	1
2	10.0	10.2	10.3	10.5	10.6	10.8	10.9	11.1	11.2	11.4	2
3	11.5	11.7	11.8	12.0	12.1	12.3	12.4	12.6	12.7	12.9	3
4	13.0	13.2	13.3	13.5	13.6	13.8	13.9	14.1	14.2	14.4	4
5	14.5	14.7	14.8	15.0	15.1	15.3	15.4	15.6	15.7	15.9	5
6	16.0	16.2	16.3	16.5	16.6	16.8	16.9	17.1	17.2	17.4	6
7	17.5	17.7	17.8	18.0	18.1	18.3	18.4	18.6	18.7	18.9	7
8	19.0	19.2	19.3	19.5	19.6	19.8	19.9	20.1	20.2	20.4	8
9	20.5	20.7	20.8	21.0	21.1	21.3	21.4	21.6	21.7	21.9	9
10	22.0	22.2	22.3	22.5	22.6	22.8	22.9	23.1	23.2	23.4	10
11	23.5	23.7	23.8	24.0	24.1	24.3	24.4	24.6	24.7	24.9	11
12	25.0	25.2	25.3	25.5	25.6	25.8	25.9	26.1	26.2	26.4	12
13	26.5	26.7	26.8	27.0	27.1	27.3	27.4	27.6	27.7	27.9	13
14	28.0	28.2	28.3	28.5	28.6	28.8	28.9	29.1	29.2	29.4	14
15	29.5	29.7	29.8	30.0	30.1	30.3	30.4	30.6	30.7	30.9	15
16	31.0	31.2	31.3	31.5	31.6	31.8	31.9	32.1	32.2	32.4	16
17	32.5	32.7	32.8	33.0	33.1	33.3	33.4	33.6	33.7	33.9	17
18	34.0	34.2	34.3	34.5	34.6	34.8	34.9	35.1	35.2	35.4	18
19	35.5	35.7	35.8	36.0	36.1	36.3	36.4	36.6	36.7	36.9	19
20	37.0	37.2	37.3	37.5	37.6	37.8	37.9	38.1	38.2	38.4	20
21	38.5	38.7	38.8	39.0	39.1	39.3	39.4	39.6	39.7	39.9	21
22	40.0	40.2	40.3	40.5	40.6	40.8	40.9	41.1	41.2	41.4	22
23	41.5	41.7	41.8	42.0	42.1	42.3	42.4	42.6	42.7	42.9	23
24	43.0	43.2	43.3	43.5	43.6	43.8	43.9	44.1	44.2	44.4	24
25	44.5	44.7	44.8	45.0	45.1	45.3	45.4	45.6	45.7	45.9	25
26	46.0	46.2	46.3	46.5	46.6	46.8	46.9	47.1	47.2	47.4	26
27	47.5	47.7	47.8	48.0	48.1	48.3	48.4	48.6	48.7	48.9	27
28	49.0	49.2	49.3	49.5	49.6	49.8	49.9	50.1	50.2	50.4	28
29	50.5	50.7	50.8	51.0	51.1	51.3	51.4	51.6	51.7	51.9	29
30	52.0	52.2	52.3	52.5	52.6	52.8	52.9	53.1	53.2	53.4	30
31	53.5	53.7	53.8	54.0	54.1	54.3	54.4	54.6	54.7	54.9	31
32	55.0	55.2	55.3	55.5	55.6	55.8	55.9	56.1	56.2	56.4	32
33	56.5	56.7	56.8	57.0	57.1	57.3	57.4	57.6	57.7	57.9	33
34	58.0	58.2	58.3	58.5	58.6	58.8	58.9	59.1	59.2	59.4	34
35	59.5	59.7	59.8	60.0	60.1	60.3	60.4	60.6	60.7	60.9	35
36	61.0	61.2	61.3	61.5	61.6	61.8	61.9	62.1	62.2	62.4	36

Calculated by Julien A. Hall, M. Am. Soc. C. E.

MADE IN GERMANY.

R.

U2570