

TOPOGRAPHIC SURVEY
ST. PAUL-ANOKA ROAD

From St. Paul

To Anoka

CO. PROJ. NO.

RD. % NO. 93

Office of Ramsey Co. Engineer

ST. PAUL, MINN.

Date Filed 1-12-25

File No. "5"

TOPOGRAPHY

ST-PAUL-ANOKA

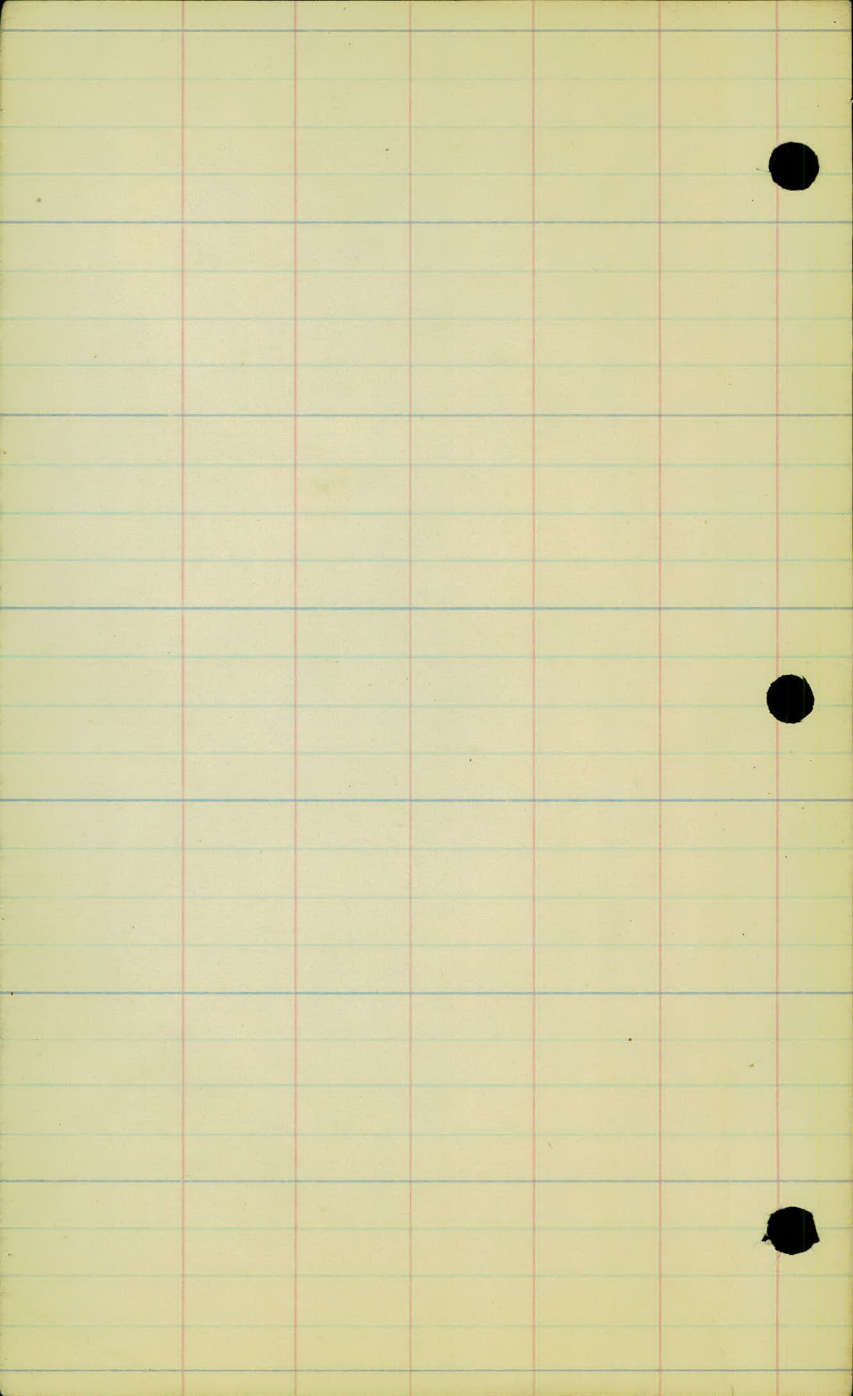

RAMSEY COUNTY
ST. PAUL - ANOKA SURVEY
"H" LINE

TOPOGRAPHY NOTES

Sta-172+00.37 to

P.R. Bonister - Asst. Eng.
P. Crane } Topog.
Austin }

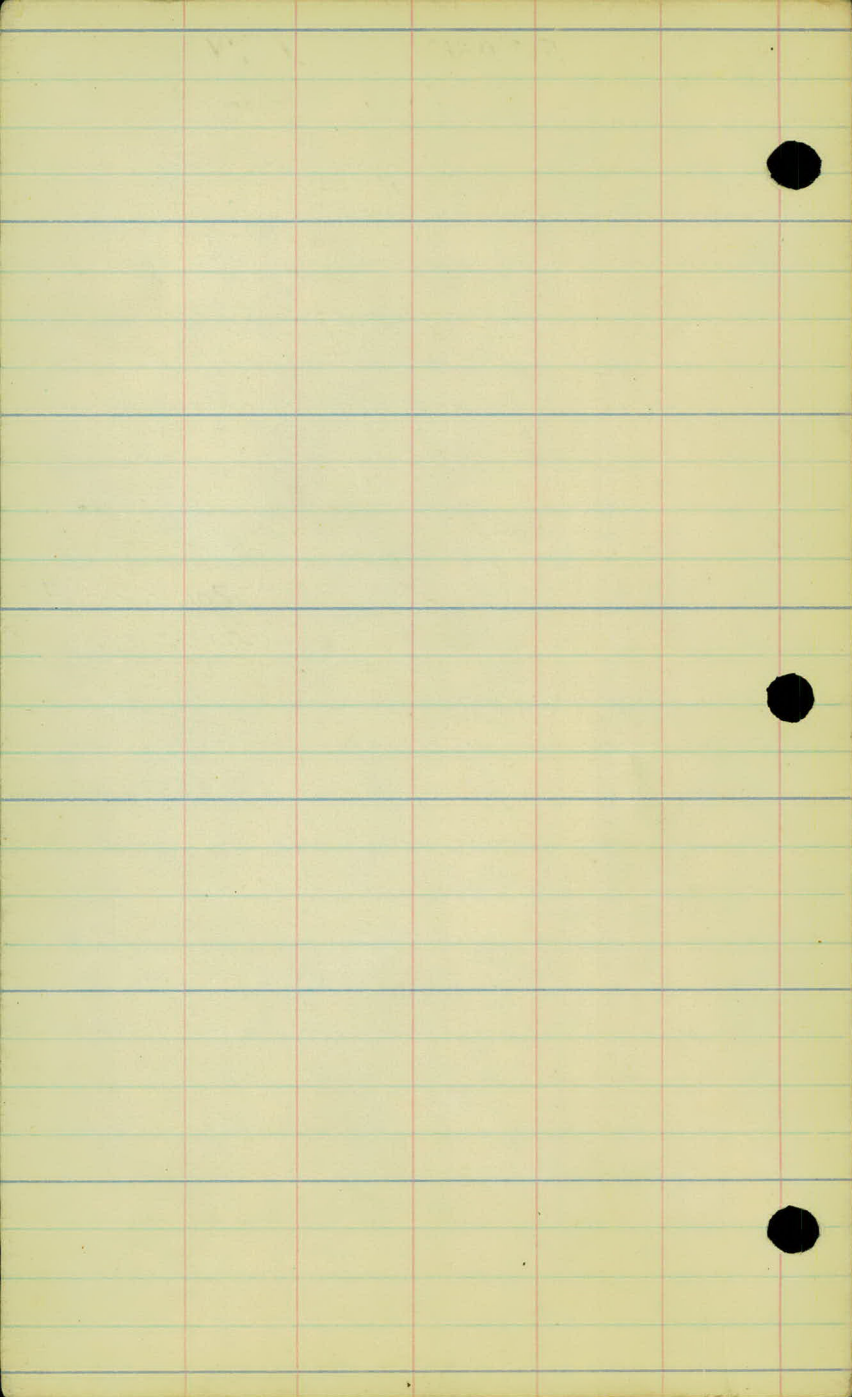

RAMSEY CO - "H" LINE
ANOKA LINE

①

⊕

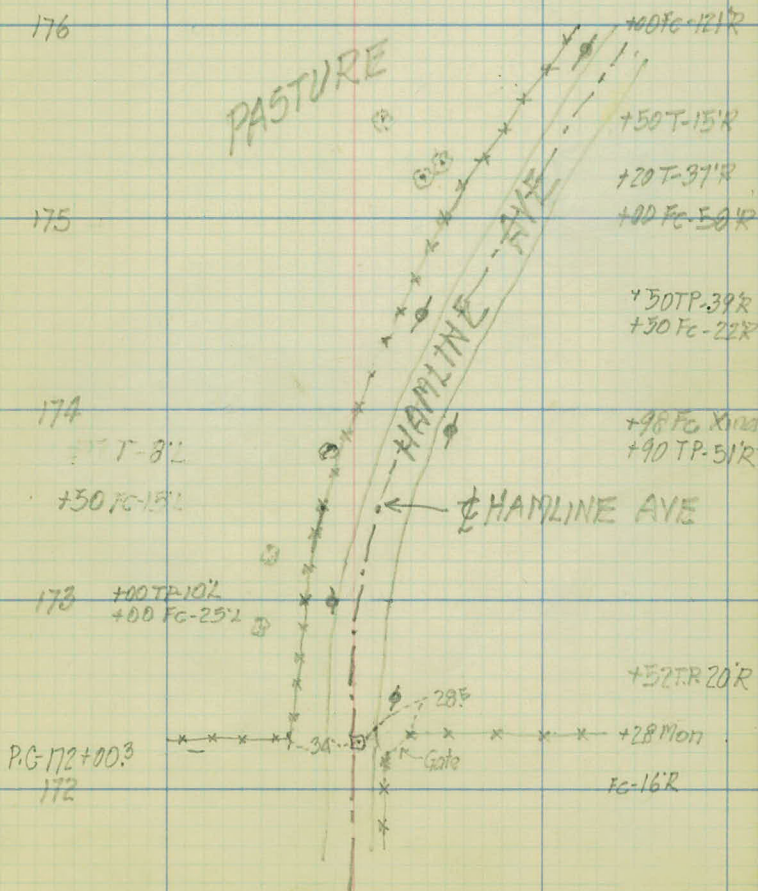

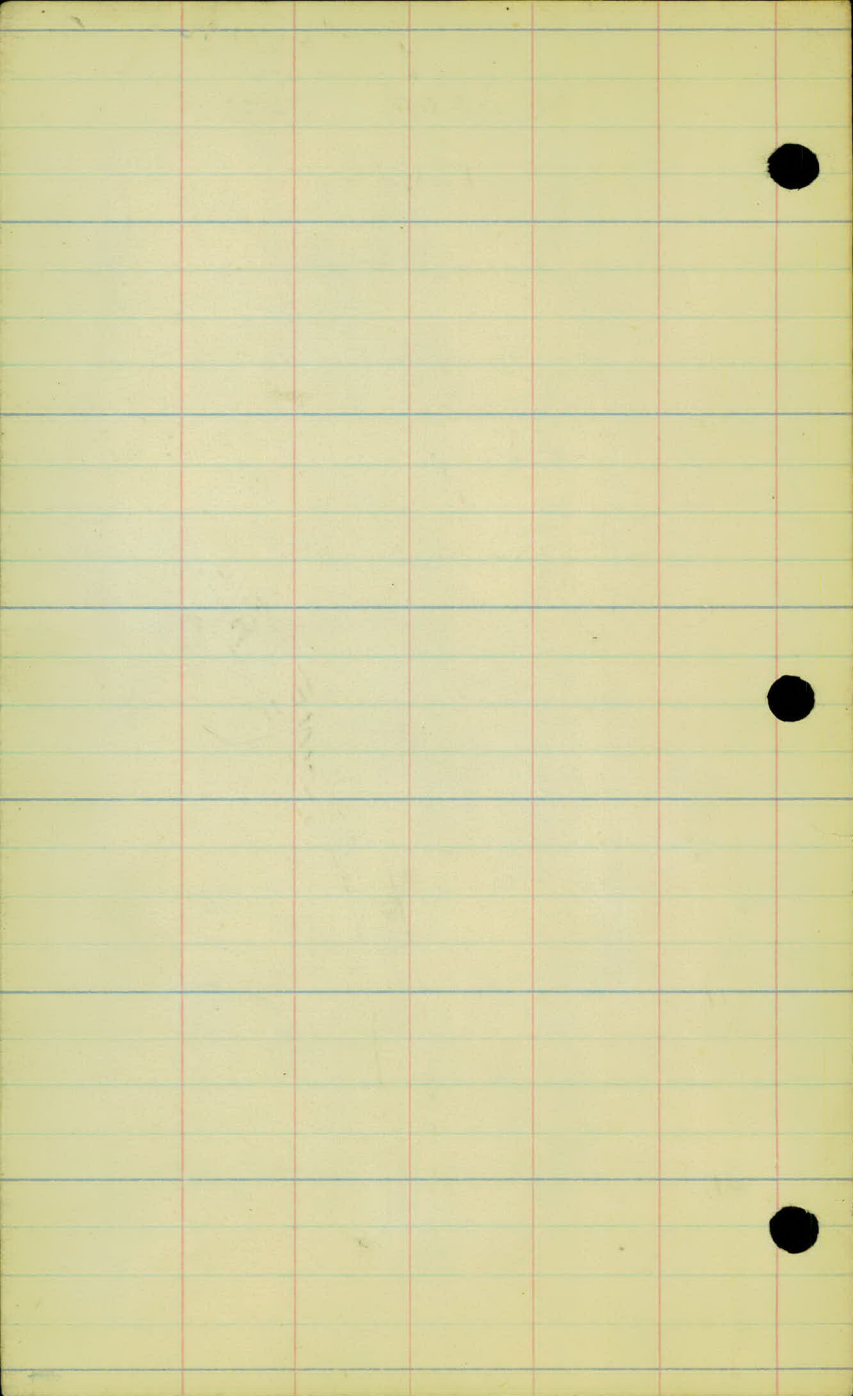

"H" LINE.

(2)

SEE SUPP. SHEET

STA-180 to 192 incl.

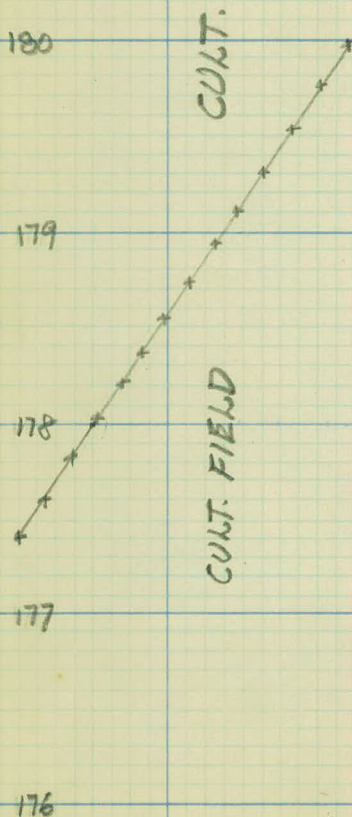

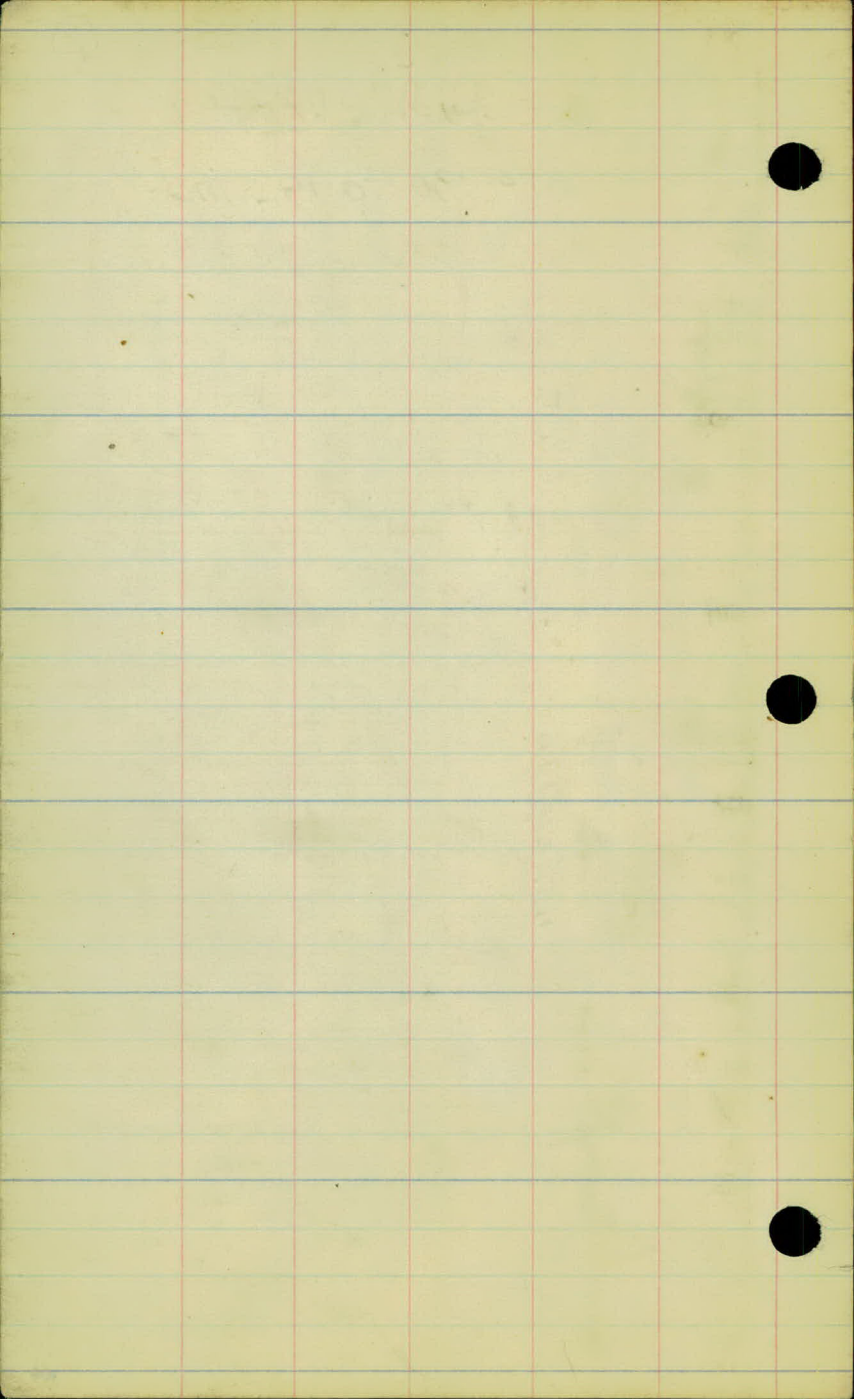

"H" LINE

66' 33'

130TP 198
④

+67TP

+33TP

FC-37A71/97

+27TP-27

FC-23R 196
+90TP 58'2

PASTURE

+90TP

195

+78TP

+88 FcL
194

+48TP
+40TP

193

+38 Fc-Xing

+50 FcL

← Gates

FC-19450R 192

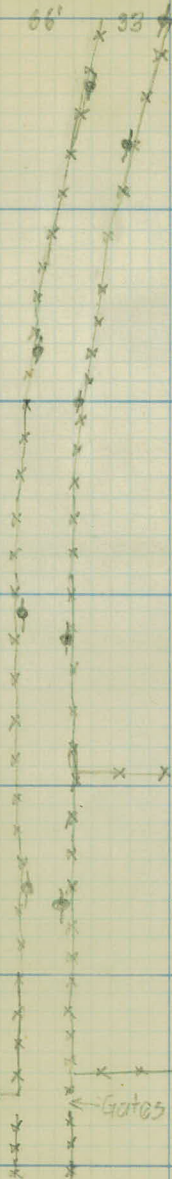

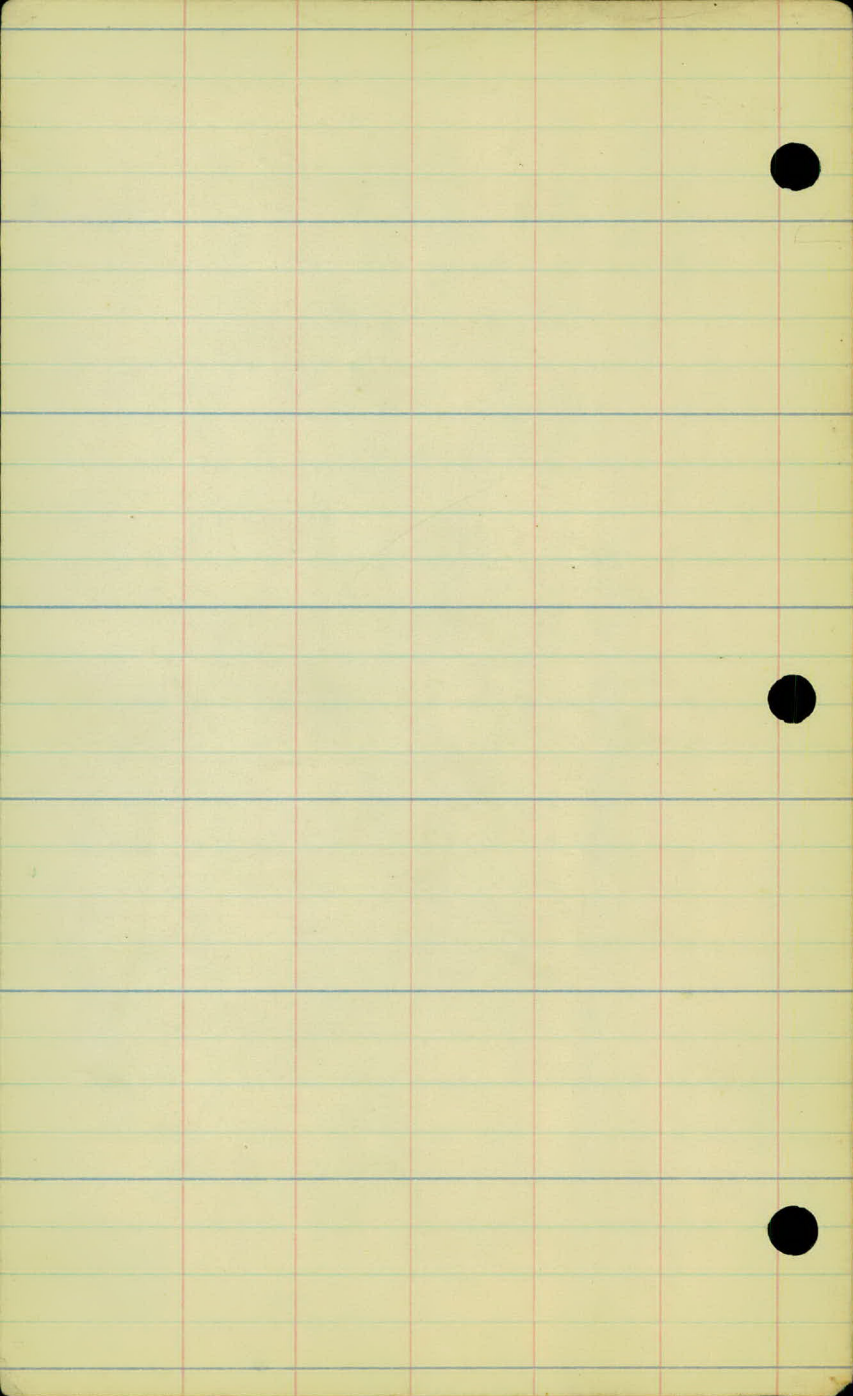

+00FC-6'L
"H" LINE

+34TP-10'

100FC-25'L

+00FC-24'

+68TP9L
165 FC 55'L

+00FC-13'L

+30FC XING
100 FC 24'L

+27FC-WING

100FC-53+85R

+30FC 75+112

PASTURE

HARBINE AVE.

ERD 18' 205
+85TP30 (5)

+27 E Drive
100 ERD-7' 204
+75 TP31

+30 ERD 9' 203

+46 TP 31'R

100 ERD 202
15'R

+05 TP-20'R 201
111 FC-7'R
180 ERD-99'

ERD-73'R
100 FC 12'R 200
42R

+58 TP 8A

+18 TP 8A
ERD-112'R 199
+88 TP

198

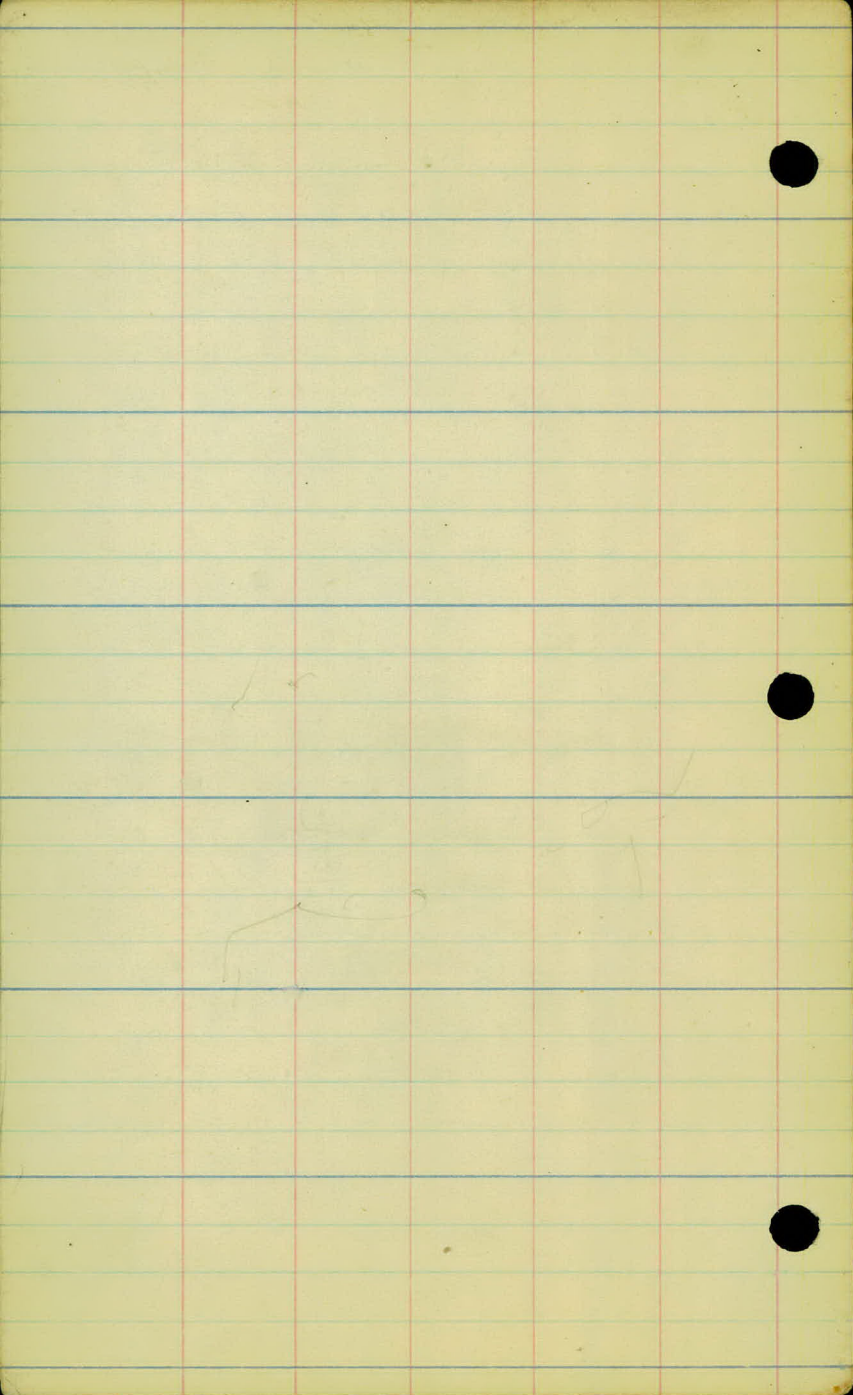

"H" LINE

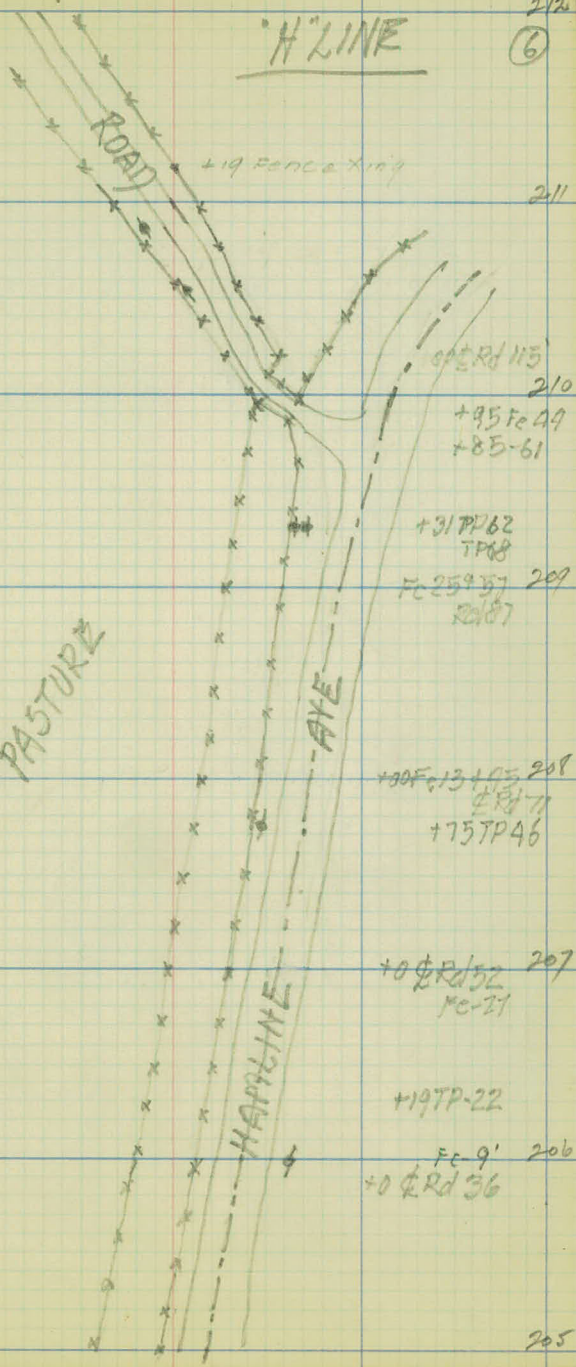

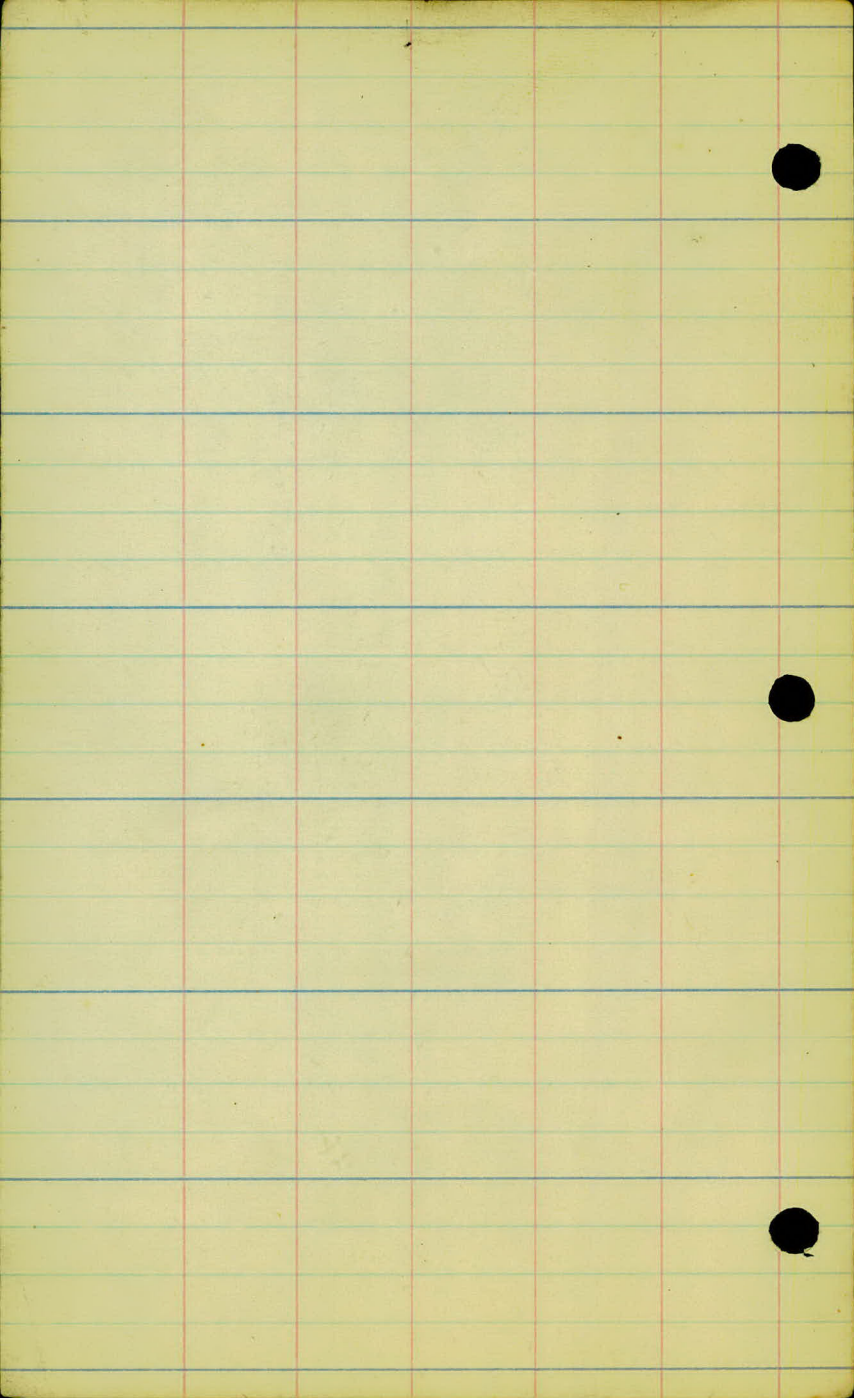

219

(7)

"H" LINE

218

217

216

185-Fc. Cor. 50'L

215

214

213

212

50'

50'

135'

ROAD

BOGGY GROUND

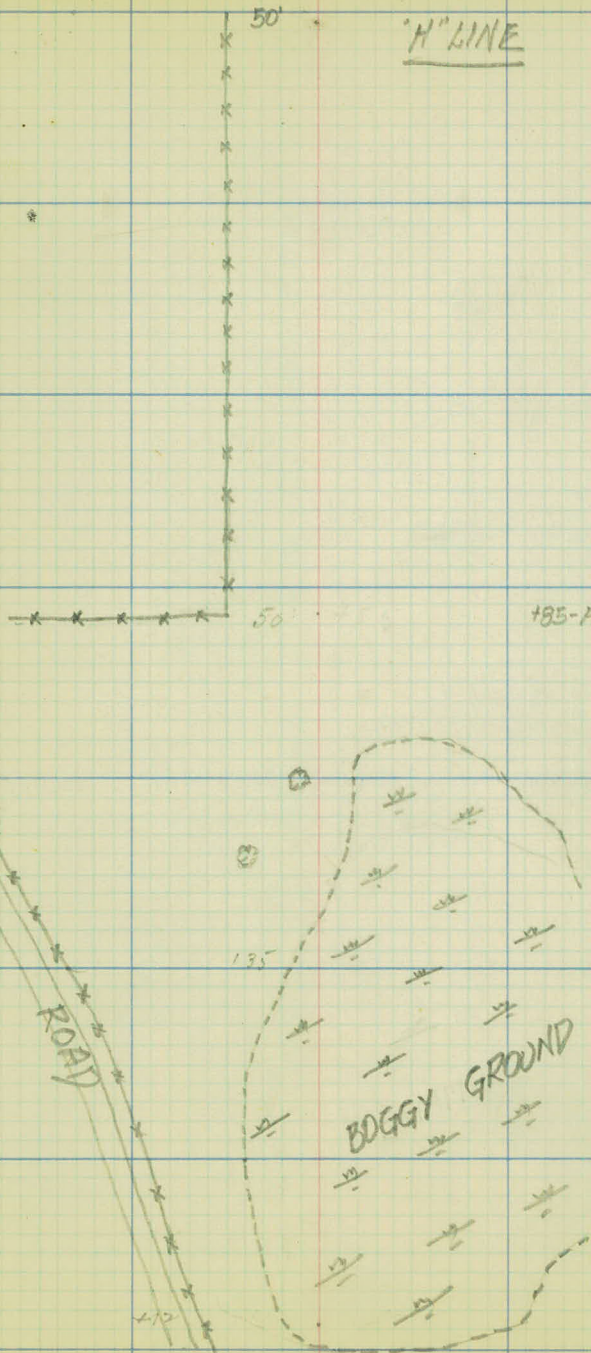

sta.

224

225

224

223

222

221

220

12/11/24

(8)

H. Line.

F. 51' L.
R. 48' L.

R. 48' L.

R. 107' L.

R. 150' L.

F. 51' L.

F. 51' L.

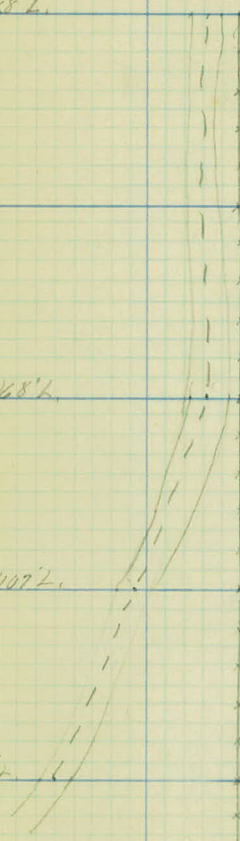

Pasture.

Pasture.

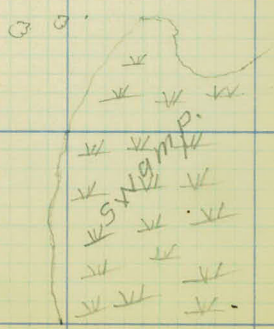

sta.

232

231

230

229

228

227

226

H. Line

12.11.24
F. 57. R

Rd 451

Rd 12 L

+73 Grass Fence
+50 Rd 31 L
+2 F. 152

Rd 41 L
F. 13 L

F. 23 L

F. 31 L

F. 37 L

Rd 61 L
F. 44 L

+50 F. 48 L

Rd 66 L
F. 49 L

Rd 68 L
F. 51 L

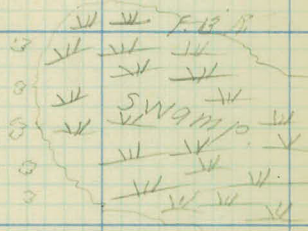
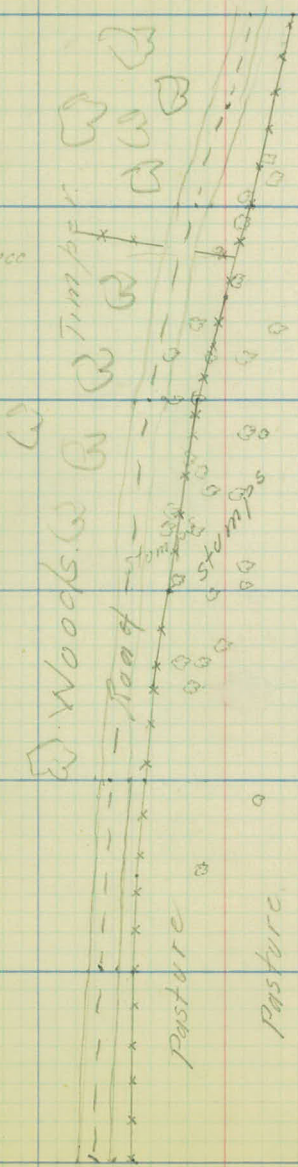

579,

238

237

236

235

234

233

232

H. Line

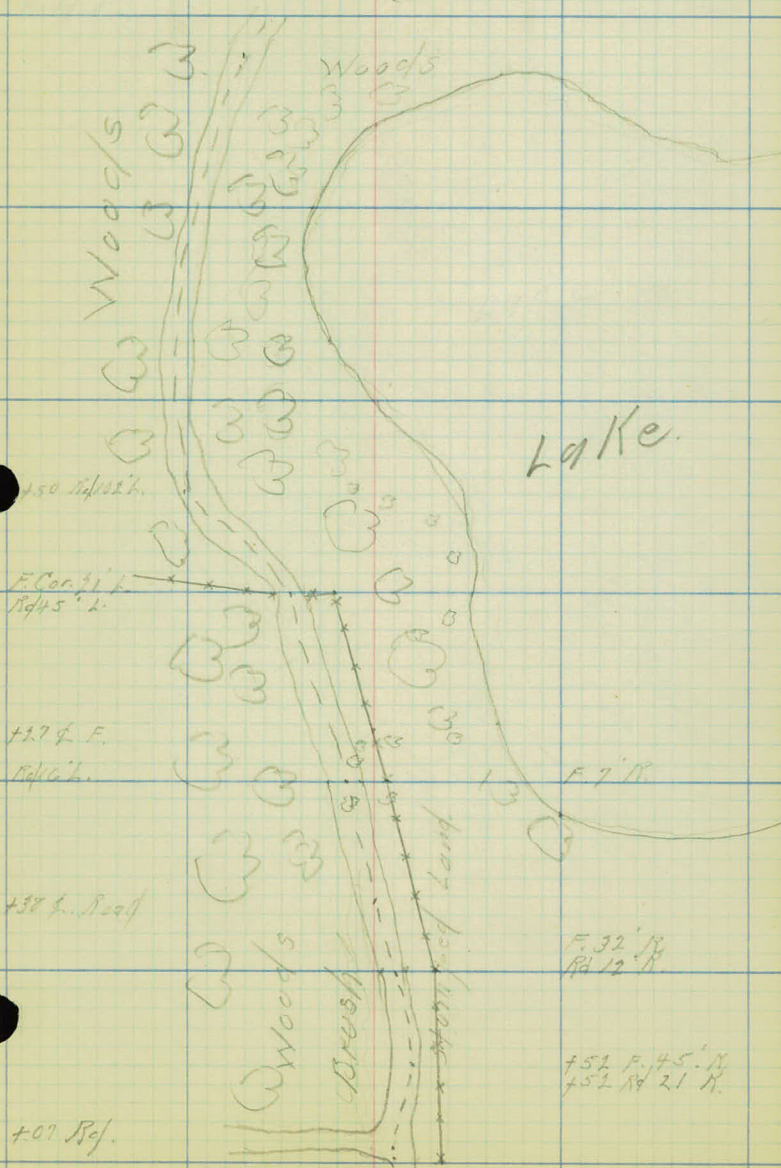

Sta.

244

243

242

241

240

239

238

H. Line

12/16/34
(11)

Rd 53' L.

+75 Rd 60' L.

Rd 40' L.

+29 Rd 15'

Rd 17' R.

Rd 42' R.

+50 Rd 44' R.

Rd 28' R.

+64 L Rd
+50 Rd 14' L.

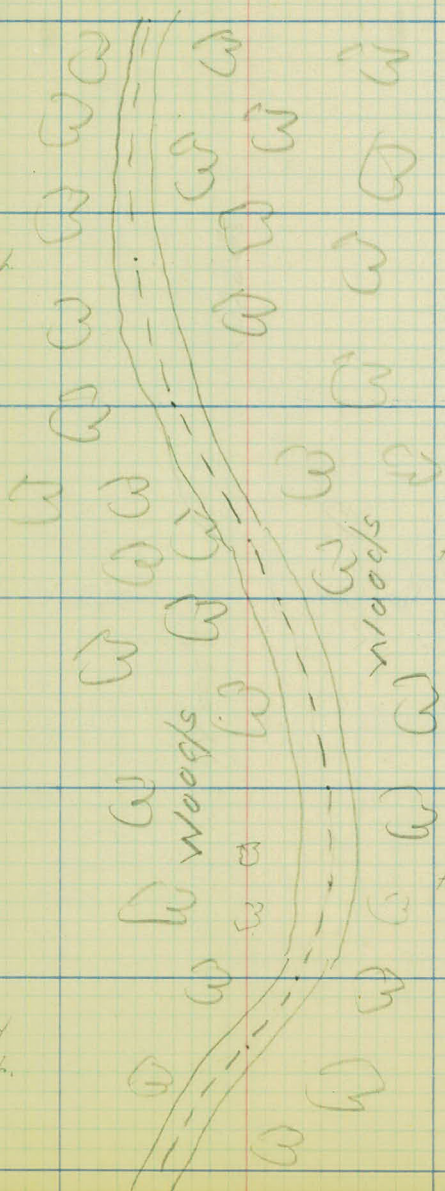

Sta.

250

249

248

247

246

245

244

12/16/34

(12)

H. Line

Rd #4'

Rd #4'R

+55 Rd 41'R

+65 Rd 61'R

Rd 31'R

+42 R. 2

Rd 55 L

Rd 71

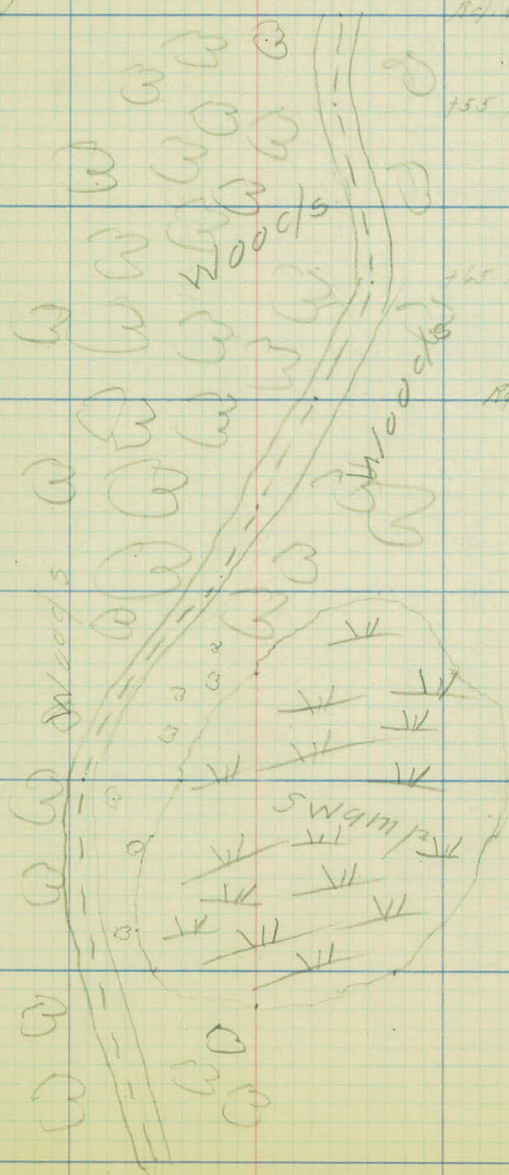

Sta.

256

255

254

253

252

251

250

H. Line

12/14/51

(13)

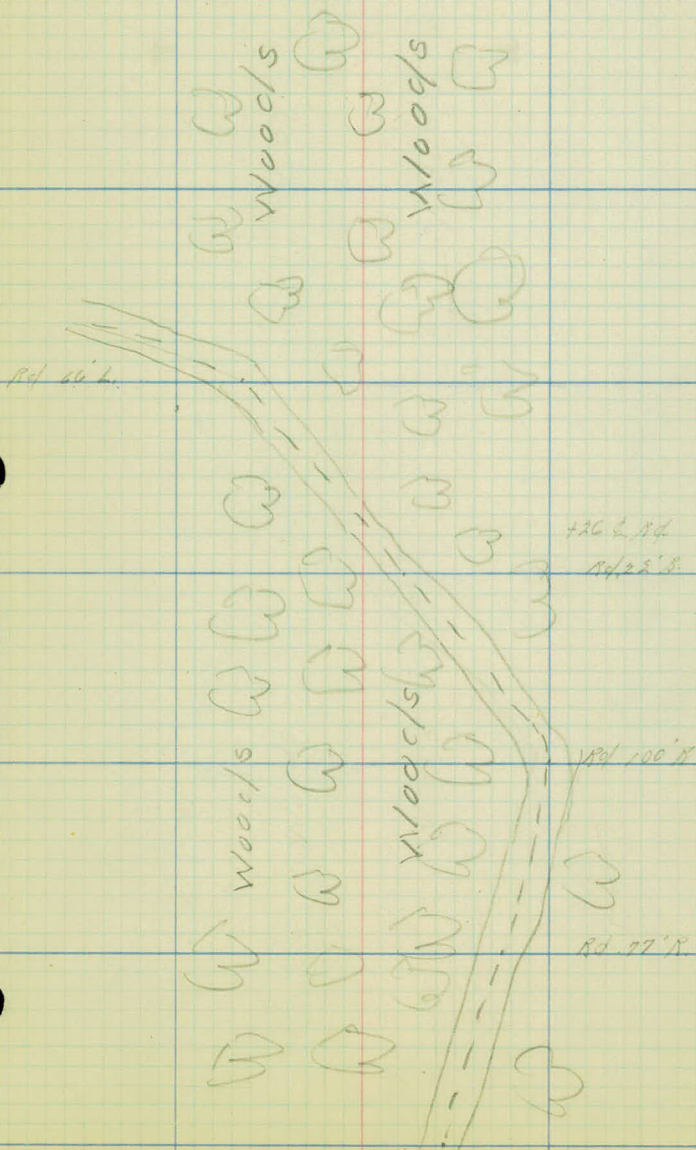

Sta.

262

261

260

259

258

257

256

H. Line.

12/10/20
14

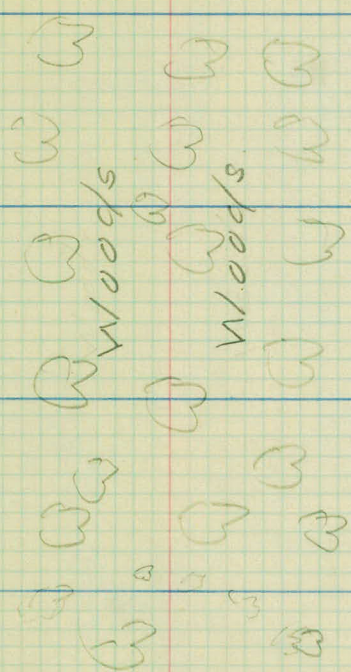

+76² Co. Rd. E. Co. Road E.

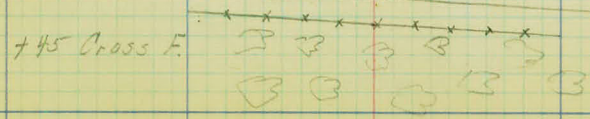

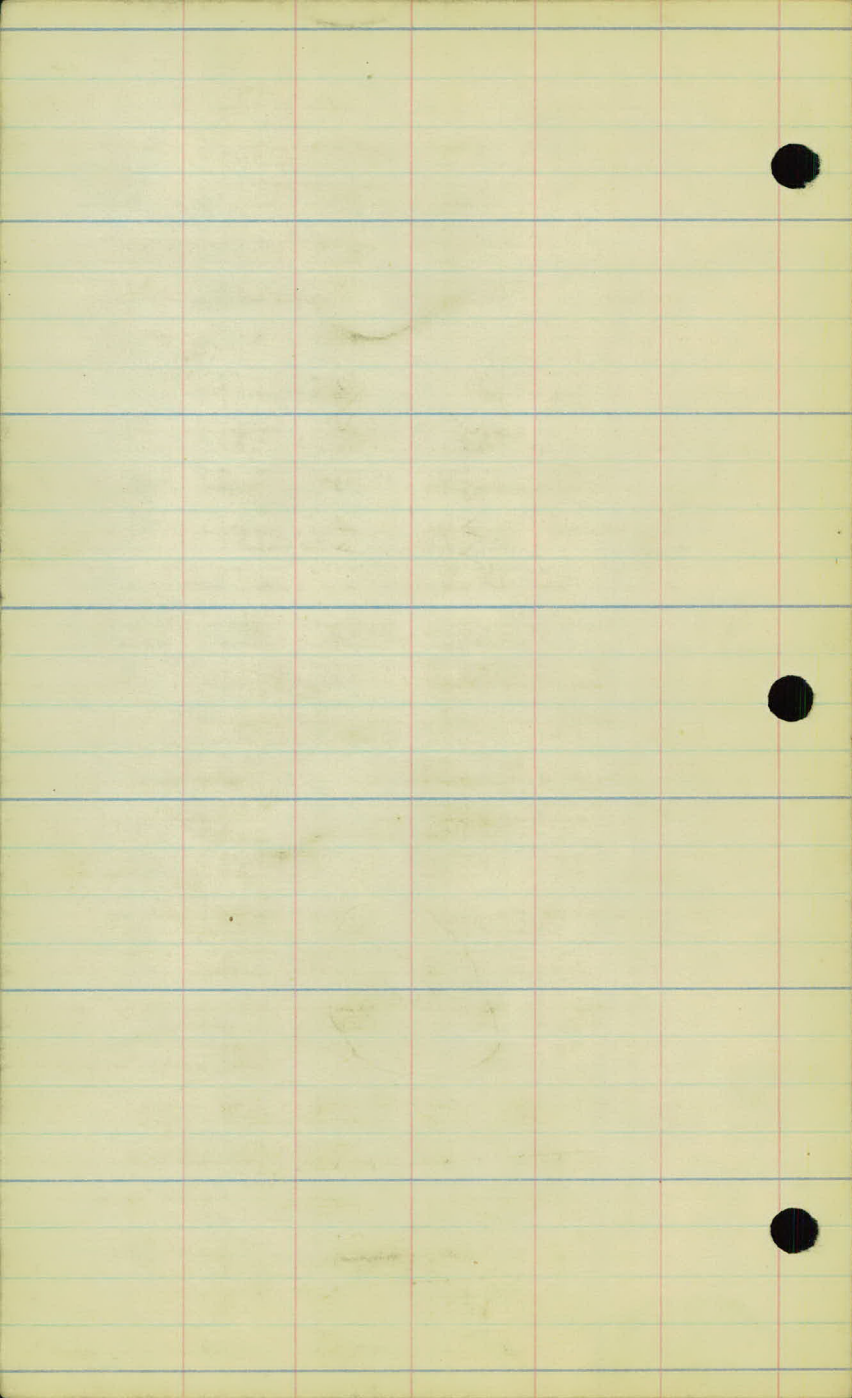

"H" LINE

TOPOGRAPHY

ST. PAUL ANOKA SURVEY

P.R. Bonister
Asst. Engr.

sta

268

267

266

265

264

263

262

⌘ "H" LINE 12/17/24

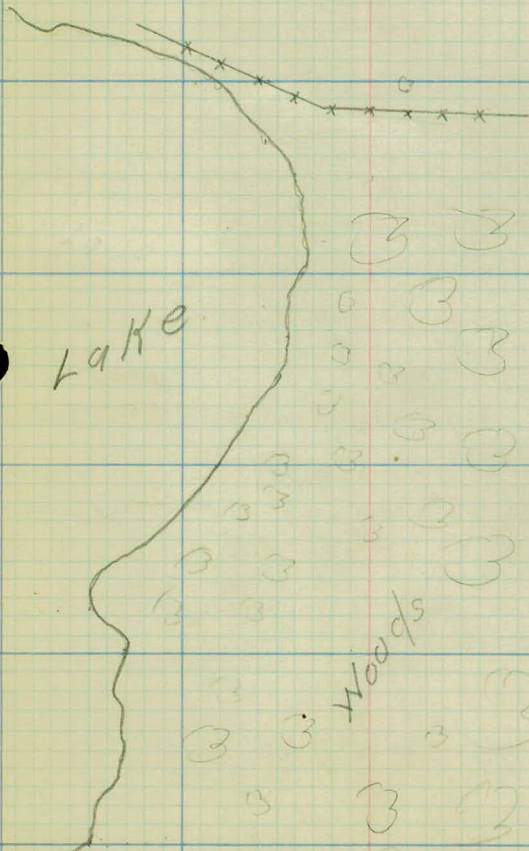

185 Cross F.

Lake

Hoods

sta.

274

273

272

271

270

269

248

\$ "H" LINE 12/17/24

Hay Meadow.

Hay Meadow.

+78 Gross 12 x x x x x x x x

Sta.

180

179

178

177

176

175

174

€ "H" LINE 12/17/34

Cultivated
field.

+87 High Power line - - - - -	+87 Steel Tower 18' R.
+48 High Power line - - - - -	+69 P.P. 30'
	+59 P.P. 61'
	+48 P.P. 61'

Cultivated
field

Hay Meadow.

Hay Meadow.

579

384

283

282

281

280

£ "H" LINE 12/17/24

Hay
Meadow.

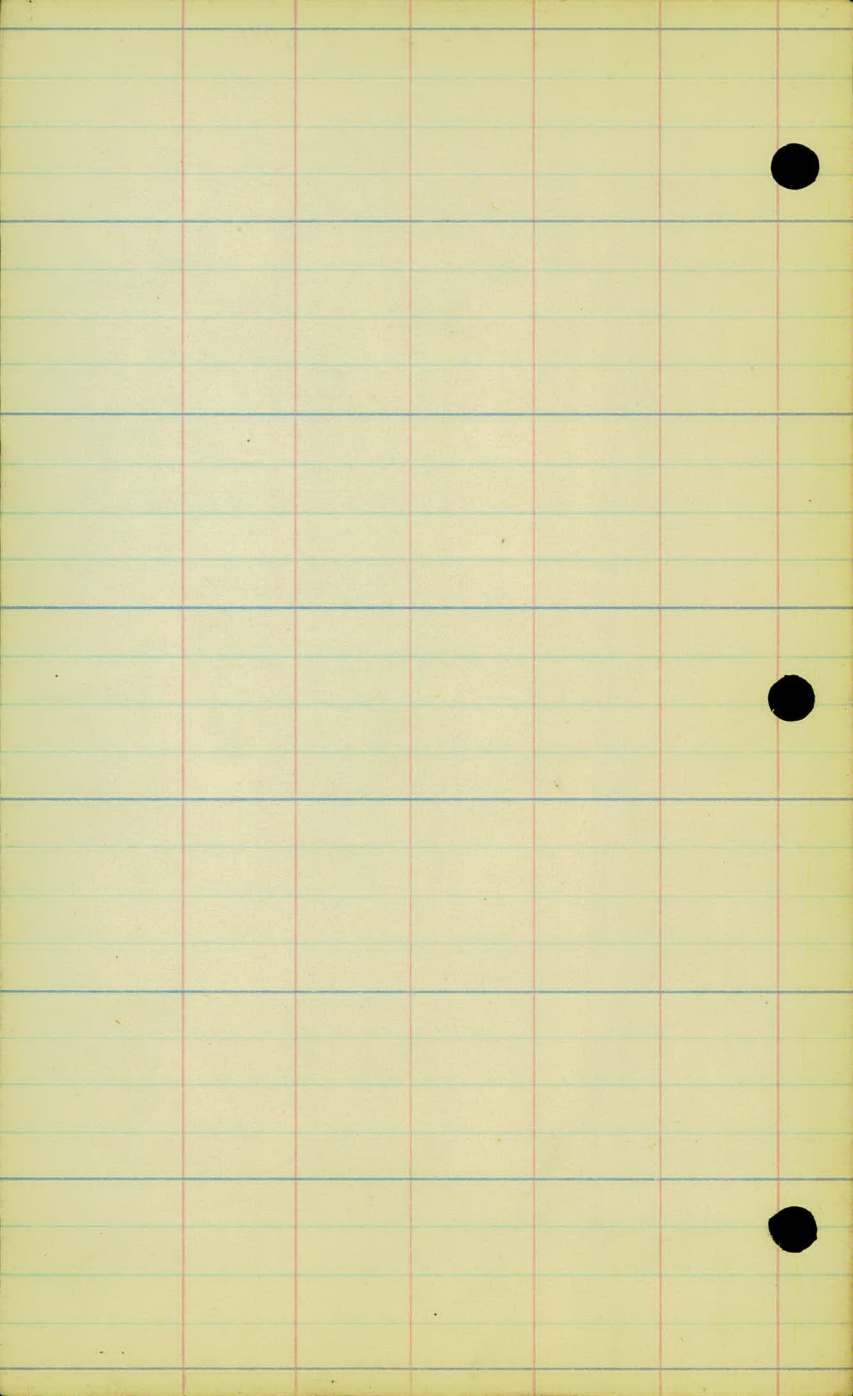

"H" LINE

290

66

VALENTINE LAKE

HAY MEADOW

289

144

+70

288

BRUSH + TIMBER

+24

287

286

HAY MEADOW

285

284

282 to 292



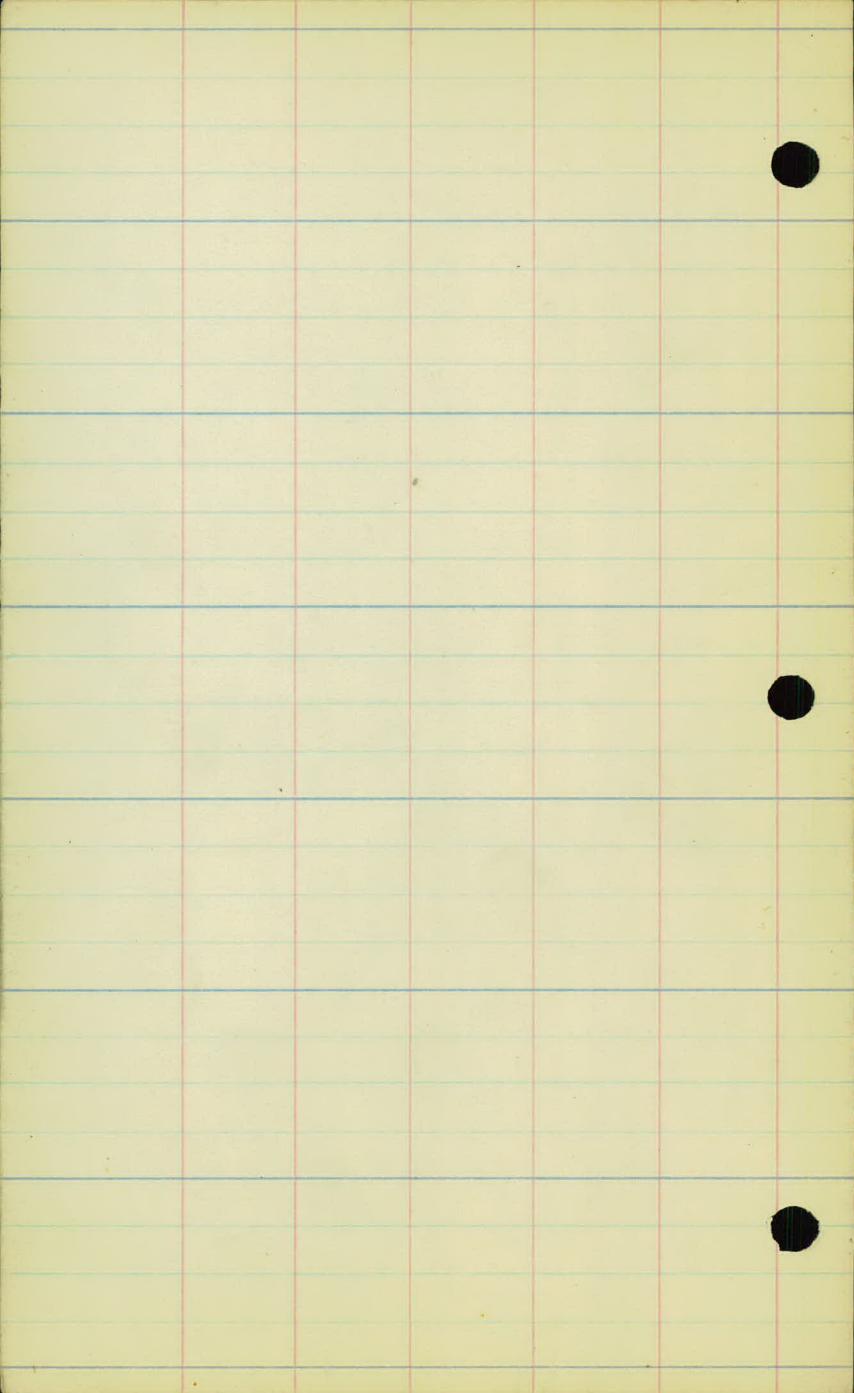

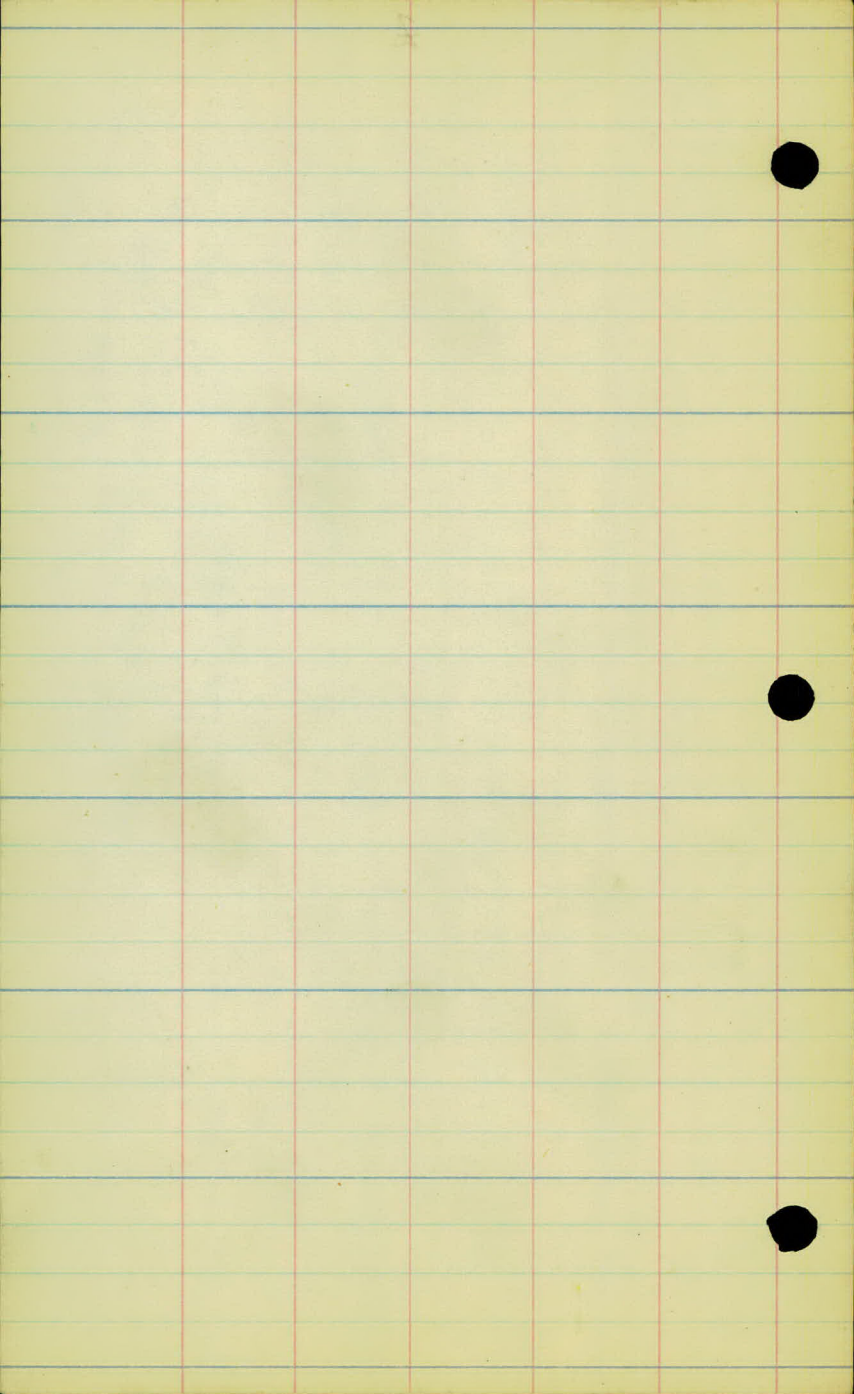

¢ "H" LINE

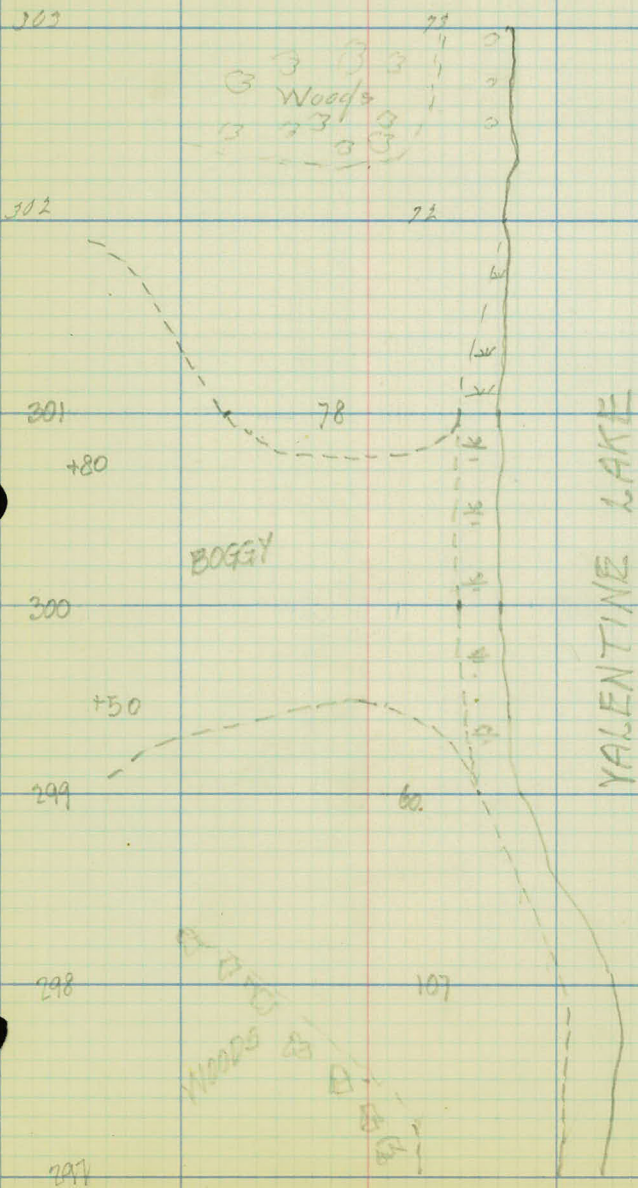

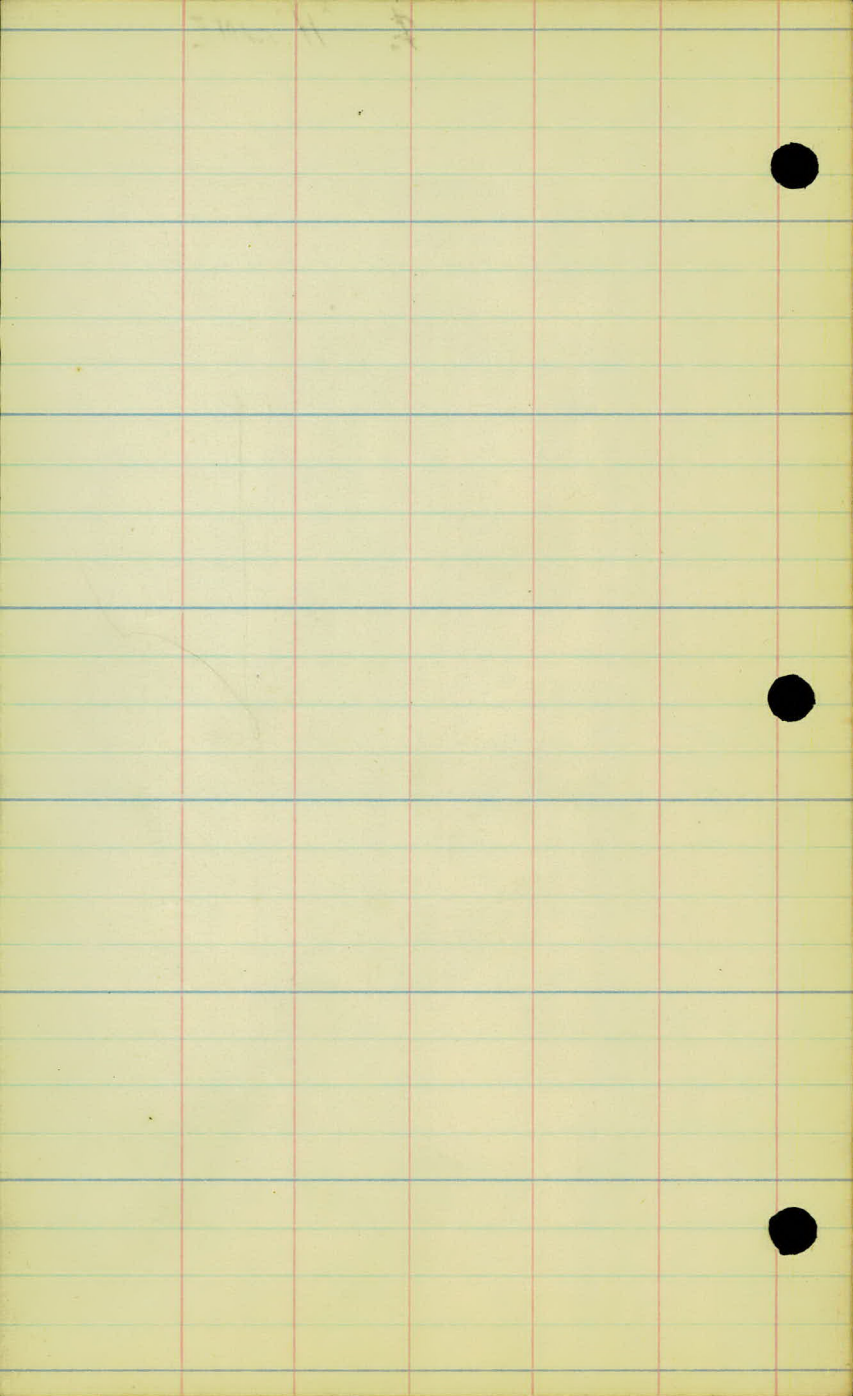

309

308

307

306

305

304

303

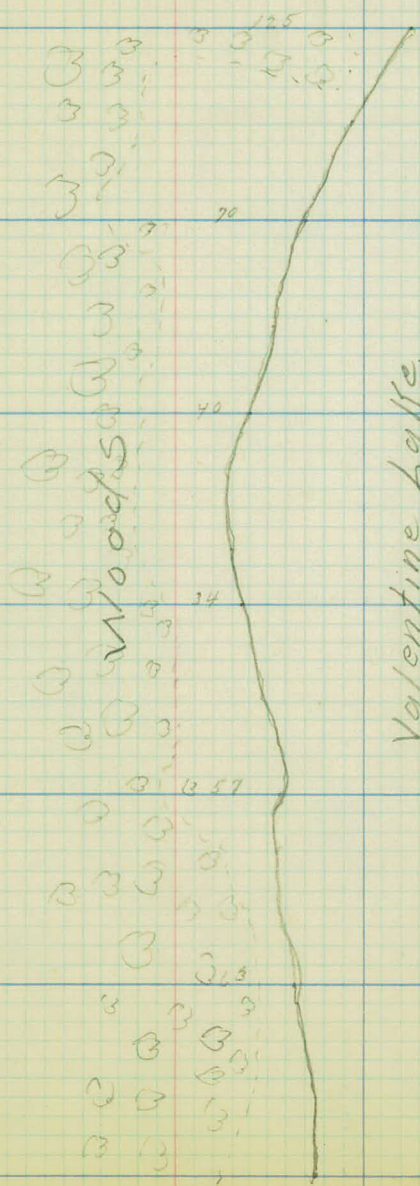

Valentine Lake.

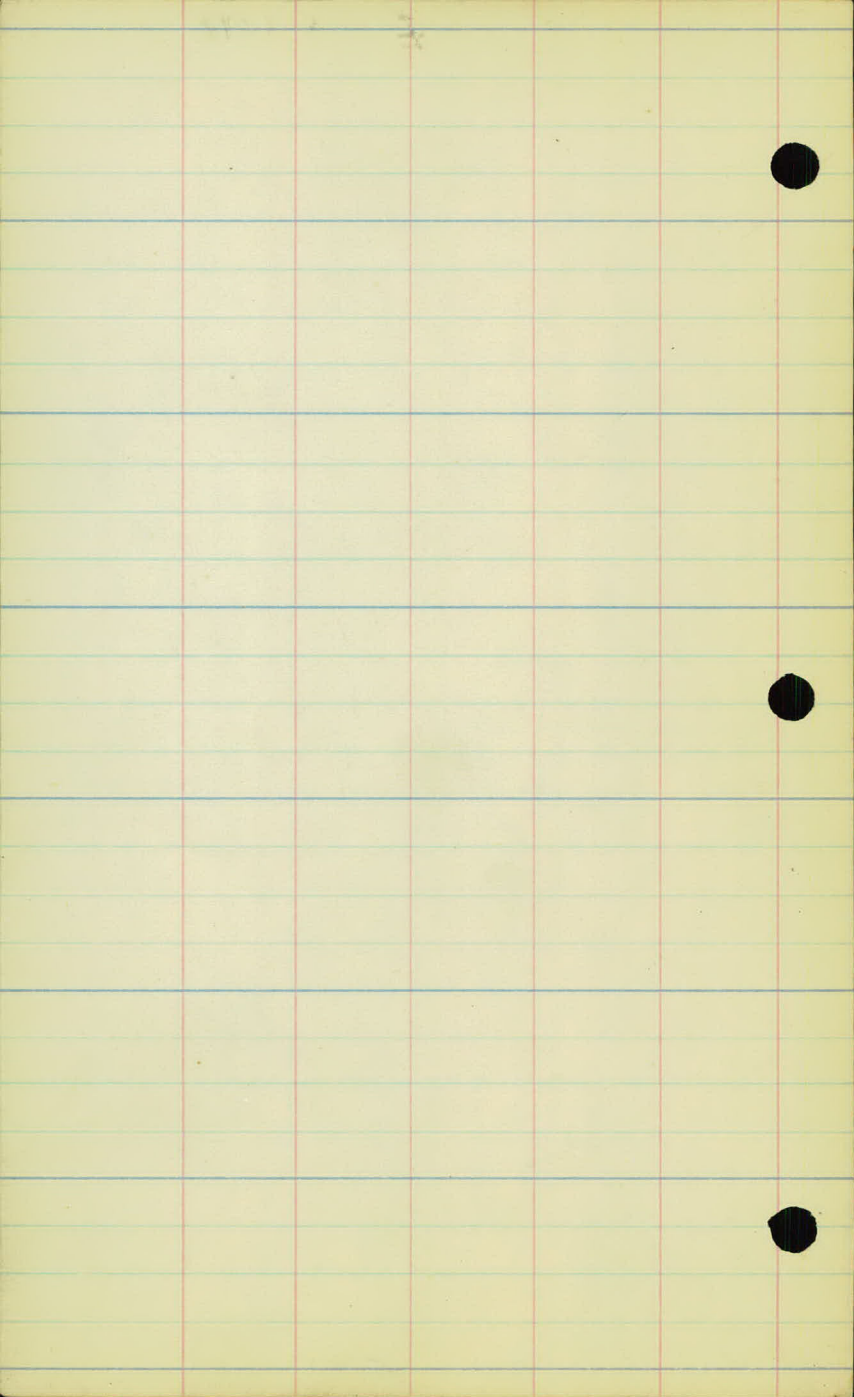

♀ "H" LINE

12/17/24



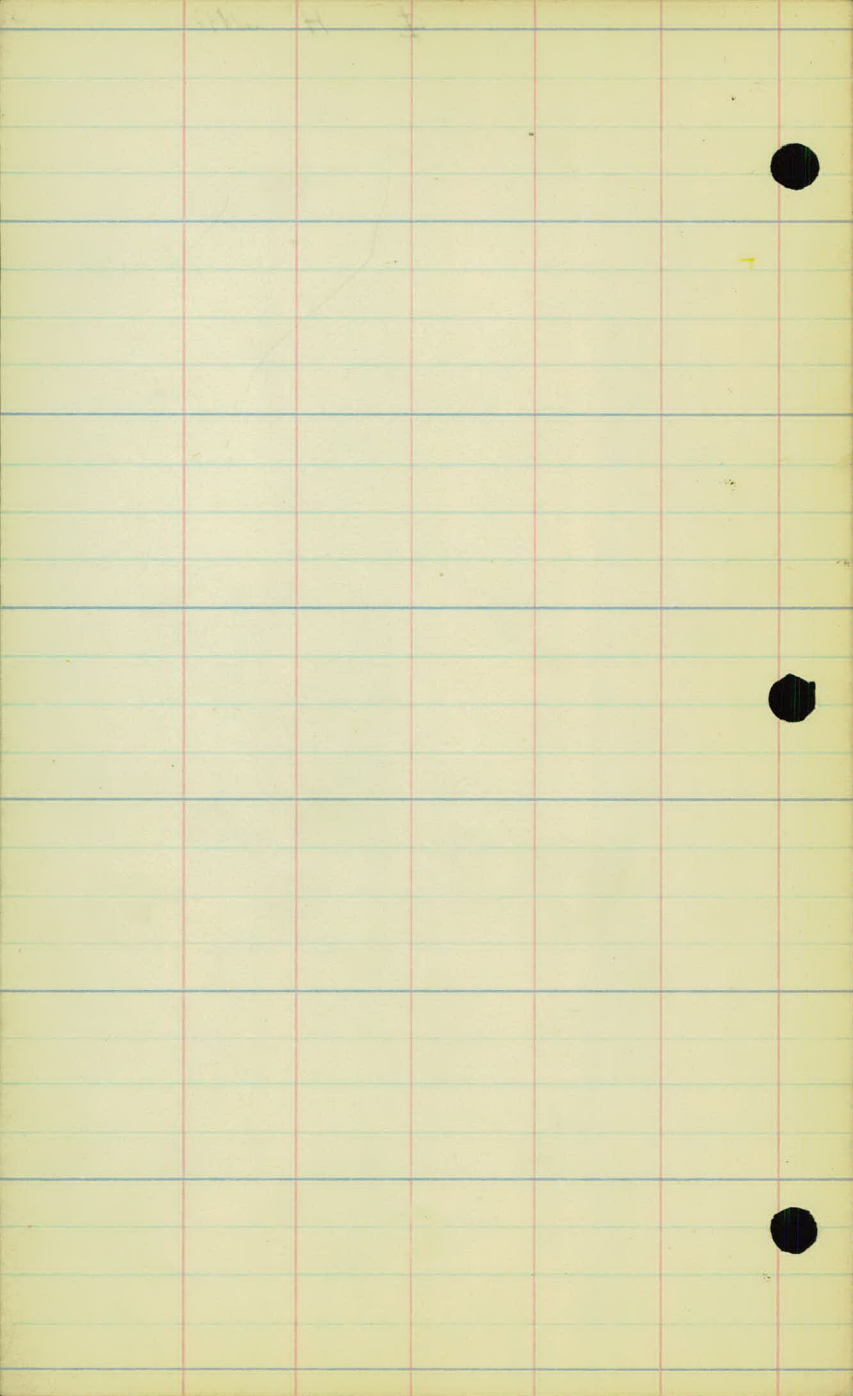

322

♀ "H" LINE 12/17/27

321

CULT.

320

HAY MEADOW

+10 TP-462

+15 FC King

319

+92 T.P-114'R

Force/Tal. Line

318

317

pasture

Bo997

316

+77

Valentine Lake.

315

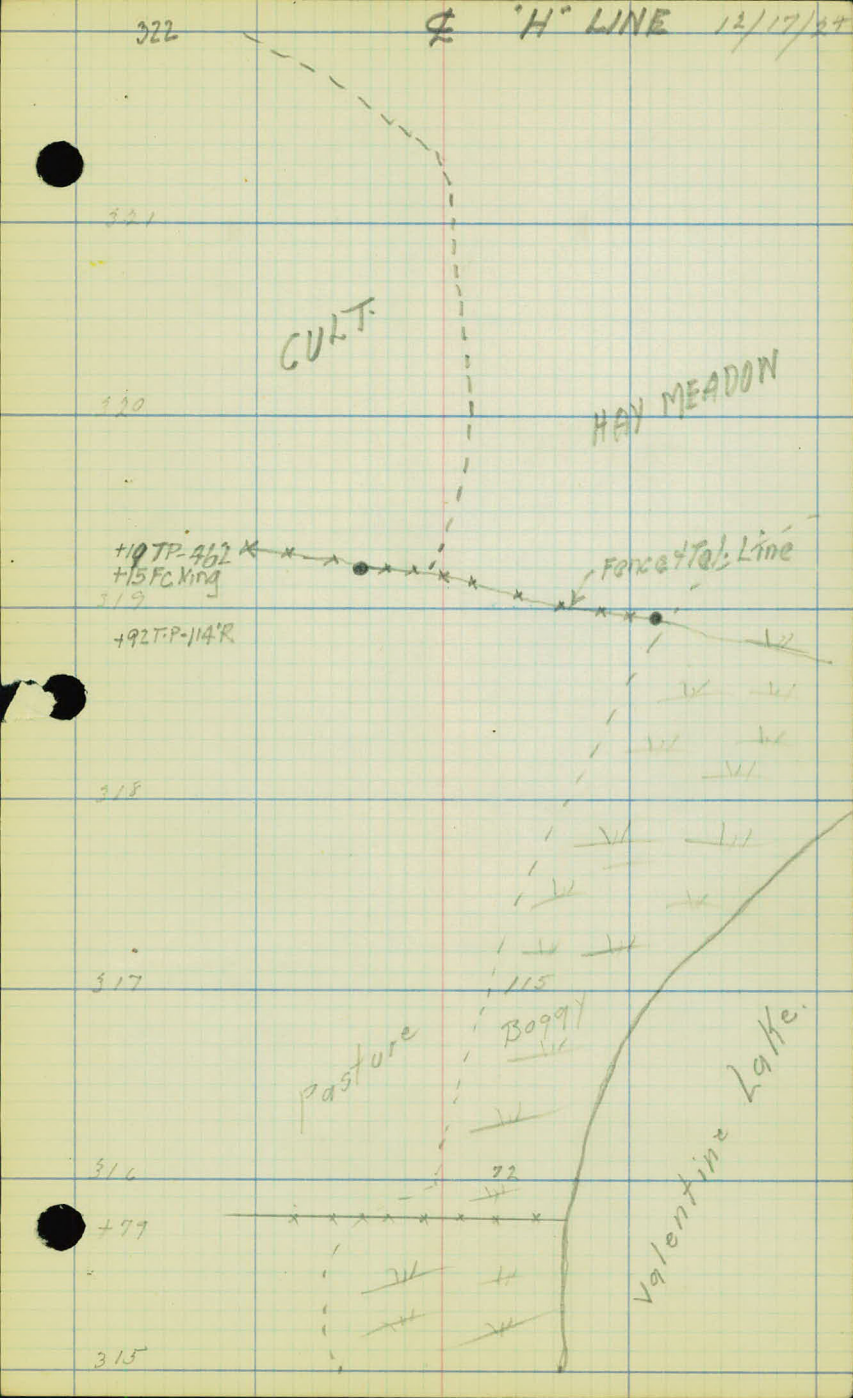

$$\begin{array}{r} 7 \\ \hline 175 \\ 80 \\ \hline 255 \end{array}$$

$$\begin{array}{r} 14 \\ \hline 260 \end{array}$$

329

£

"H" LINE

328

CULT.

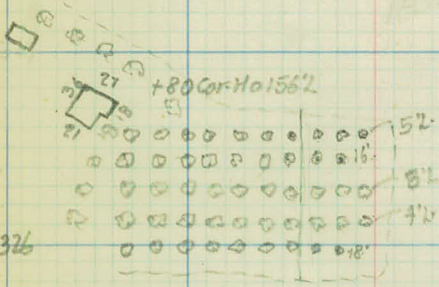

326

CULT.

325

ROAD

76'

+80 1/2 Priv. Rd.

HAY MEADOW

324

DRAINS →

+88 Ditch Xing

HAY MEADOW

323

322

1111

2



336

♀

114 "H" LINE

DITCH DRAINS

335

334

333

332

331

PASTURE

330

329

+17 Foxing RYR

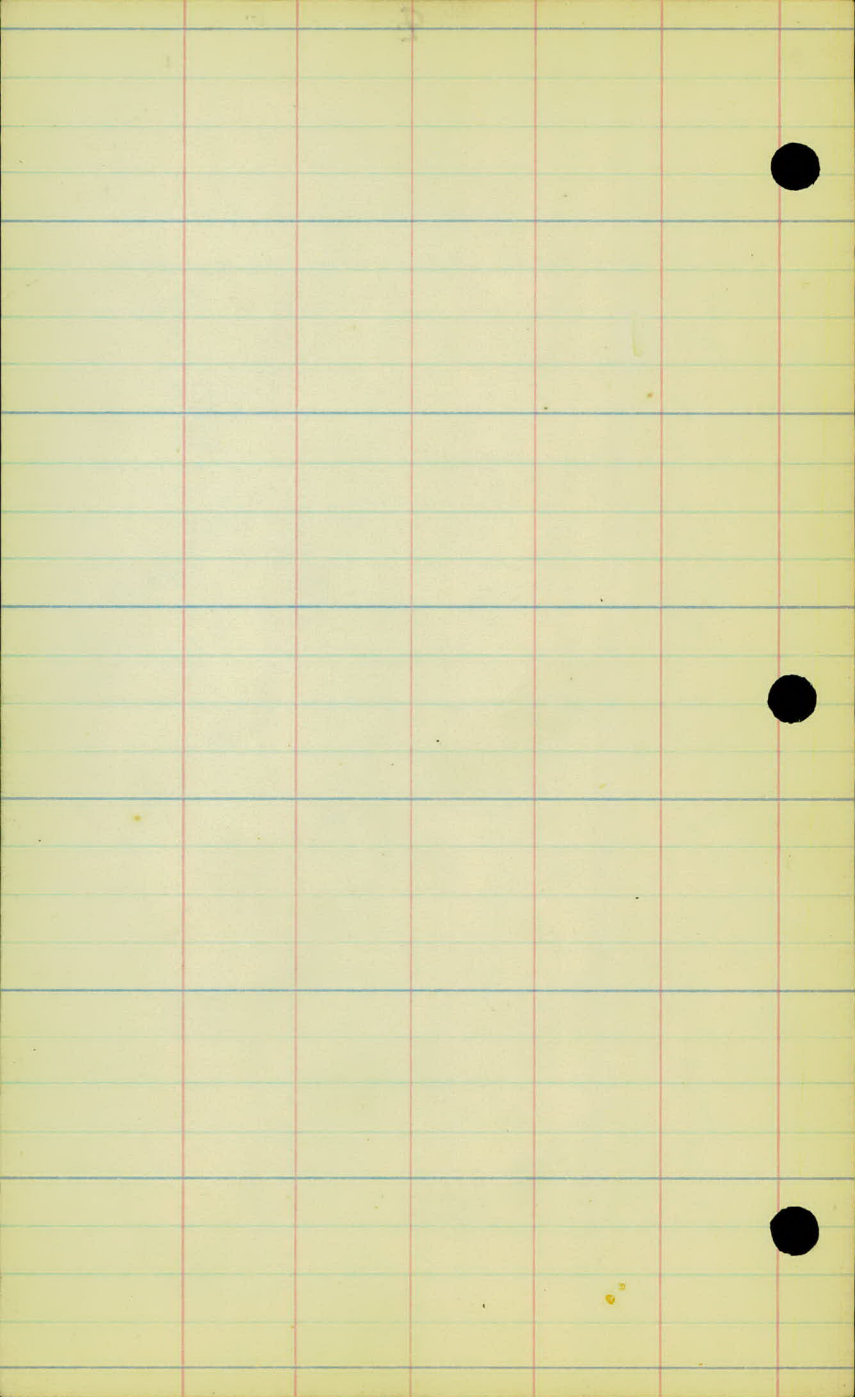

343

CULT.

H LINE
PASTURE



FC. Rops E. to Snelling RW.
 +51 Fc. Cor-3'R
 E4W 1/4 Sec. line

342

← This Tang. 1/4, 1/4, 1/4 Line
 N7S.

341

340

HAY MEADOW
 &
 PASTURE

339

338

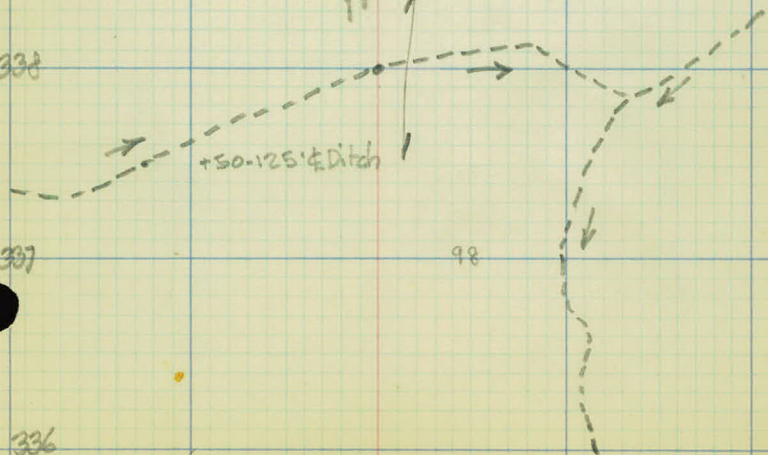

+50-125' Ditch

98

337

336

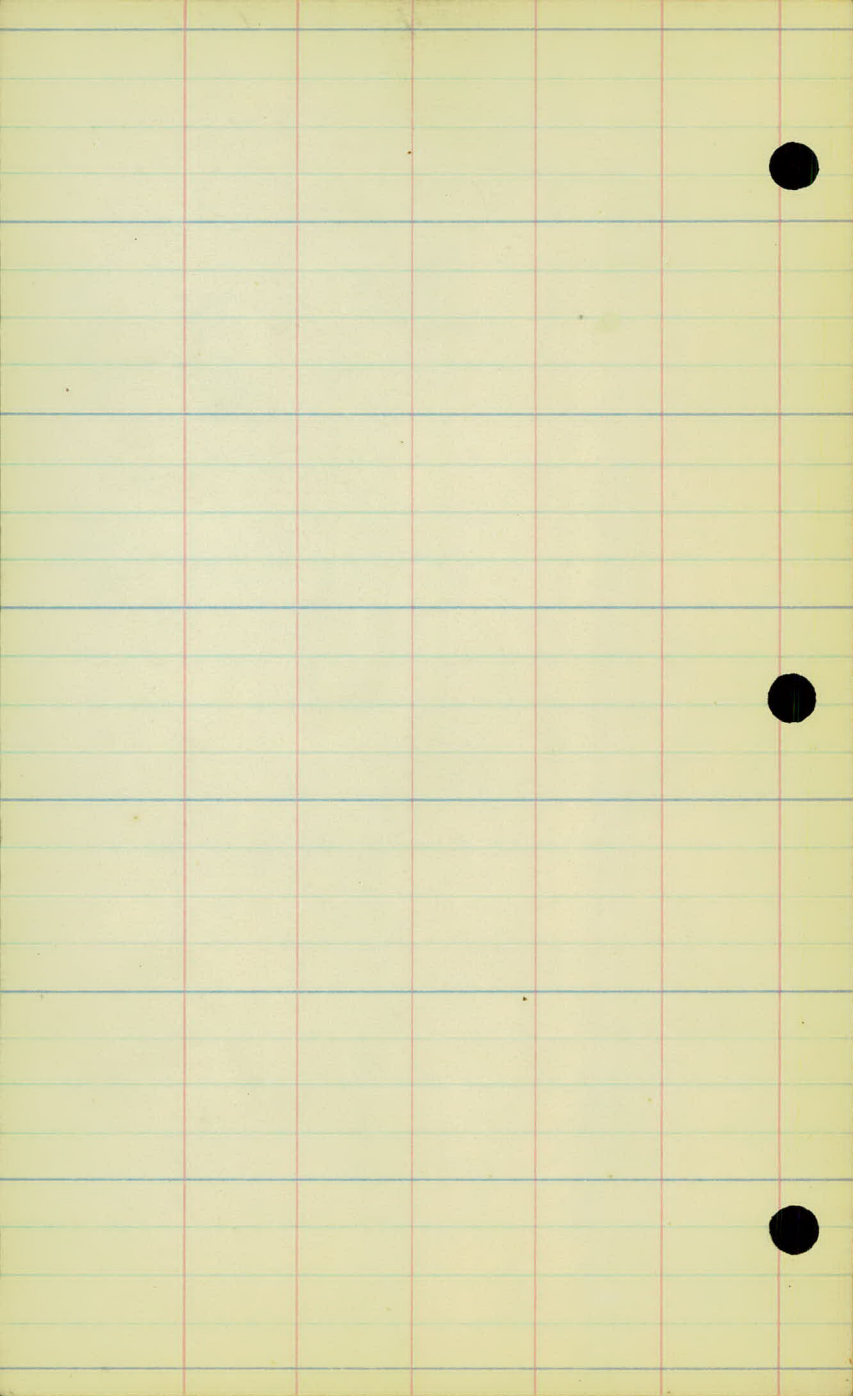

350

H LINE

349

+50-92'R FC

+50 FC-36'R

348

+50 FC-145'R

347

+100 FC-8'R

+50 FC-4'R

+227 FC-FC-3'R

346

PASTURE

CULT

345

FC-3'R

344

343



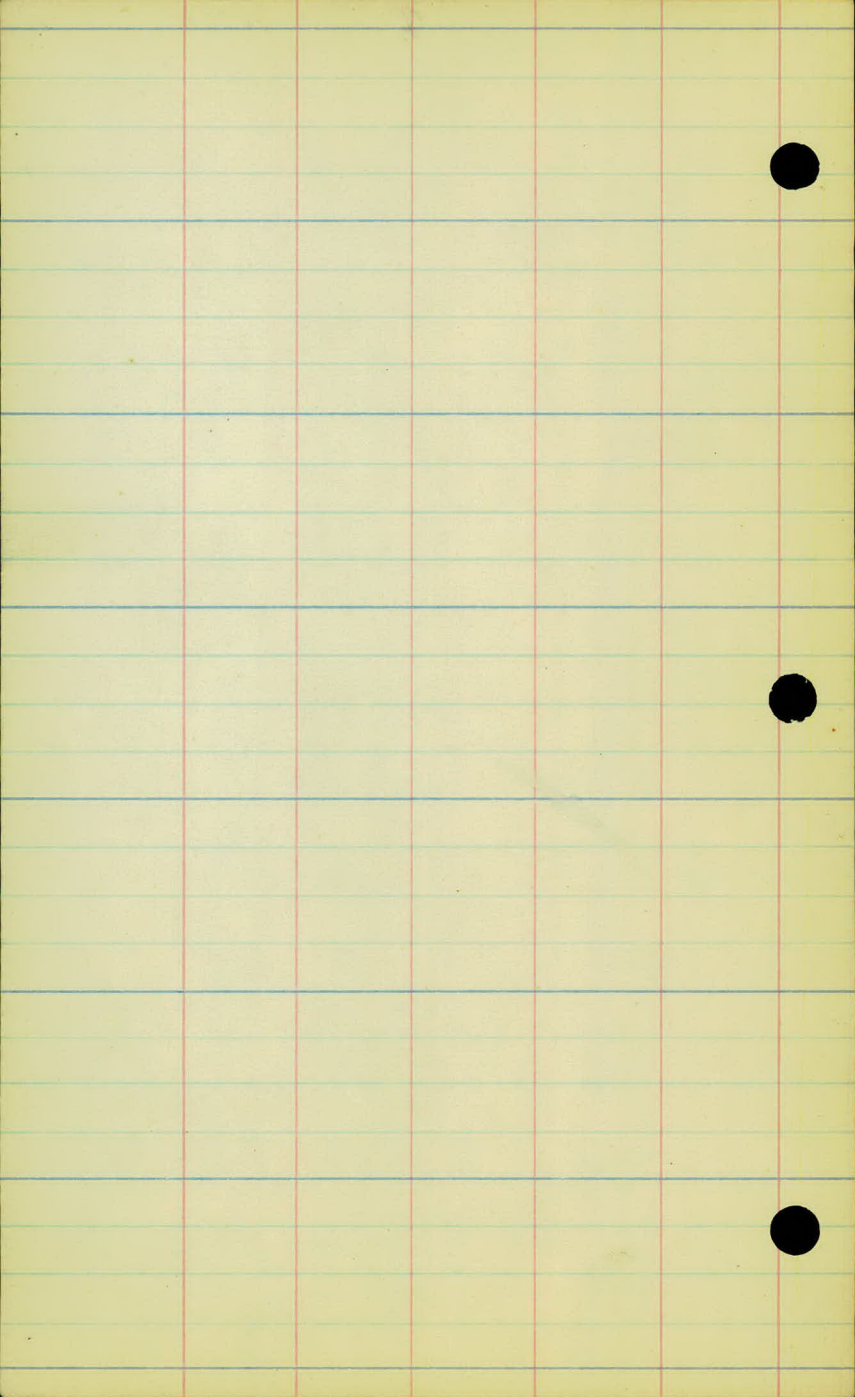

358

♀ "H" LINE
MAY MEADOW

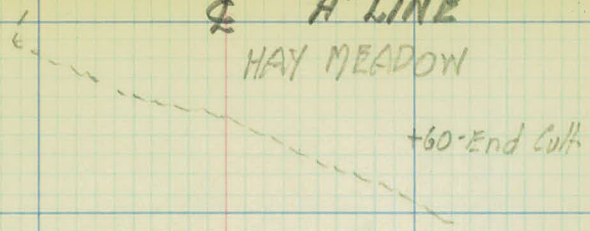

357

356

355

CULT.

354

353

+35-Fc. Projected Xing E+W

352

Fc. RUNSE-TO
Smelling Fc.W

351

+10 Fc. CDR 160

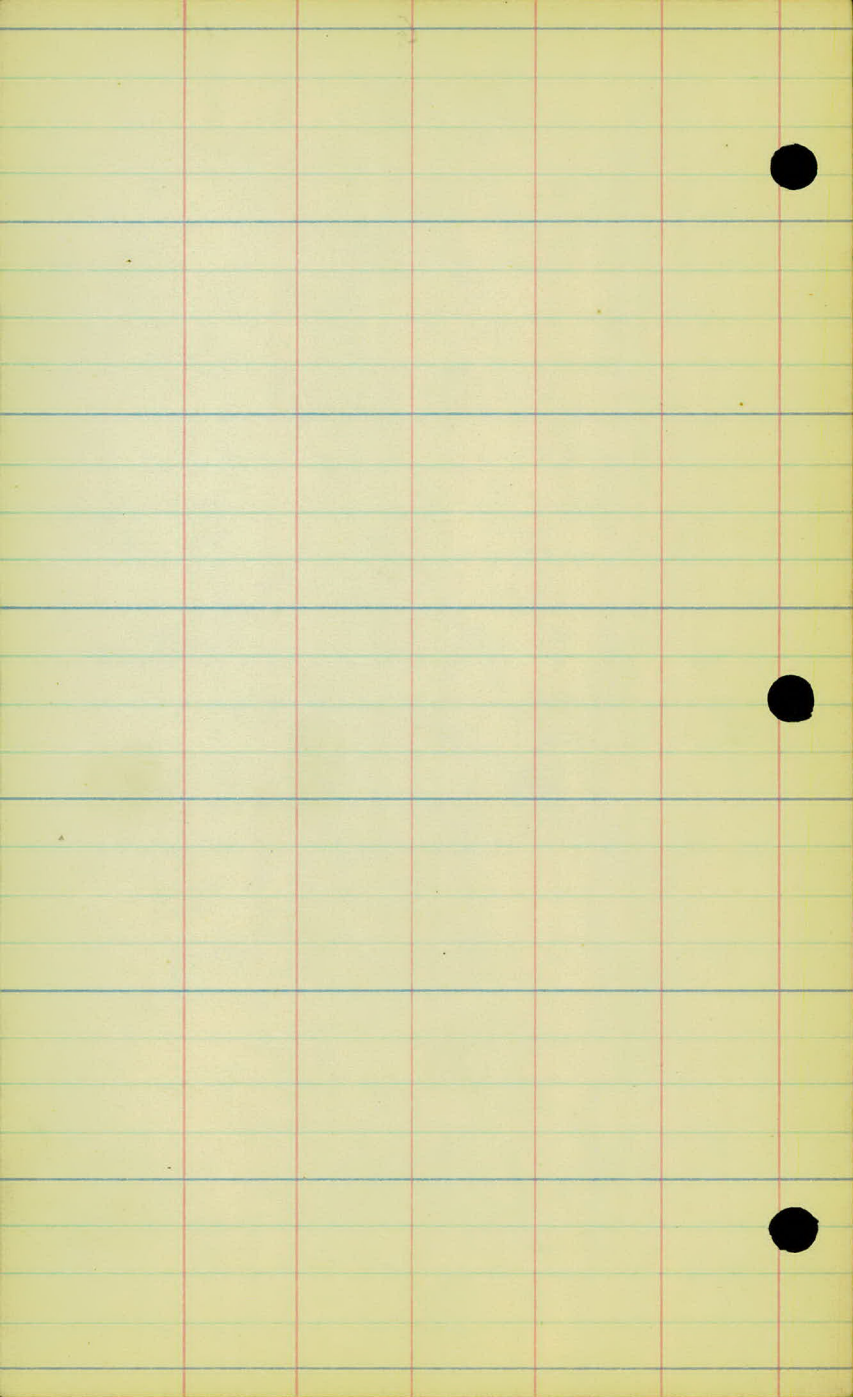

365

♀ H LINE

364

363

362

361

CULT.

+70 End Hay Meadow

360+00-305 to
E. Shore ROUND LAKE

359

CULT.

358

HAY MEADOW

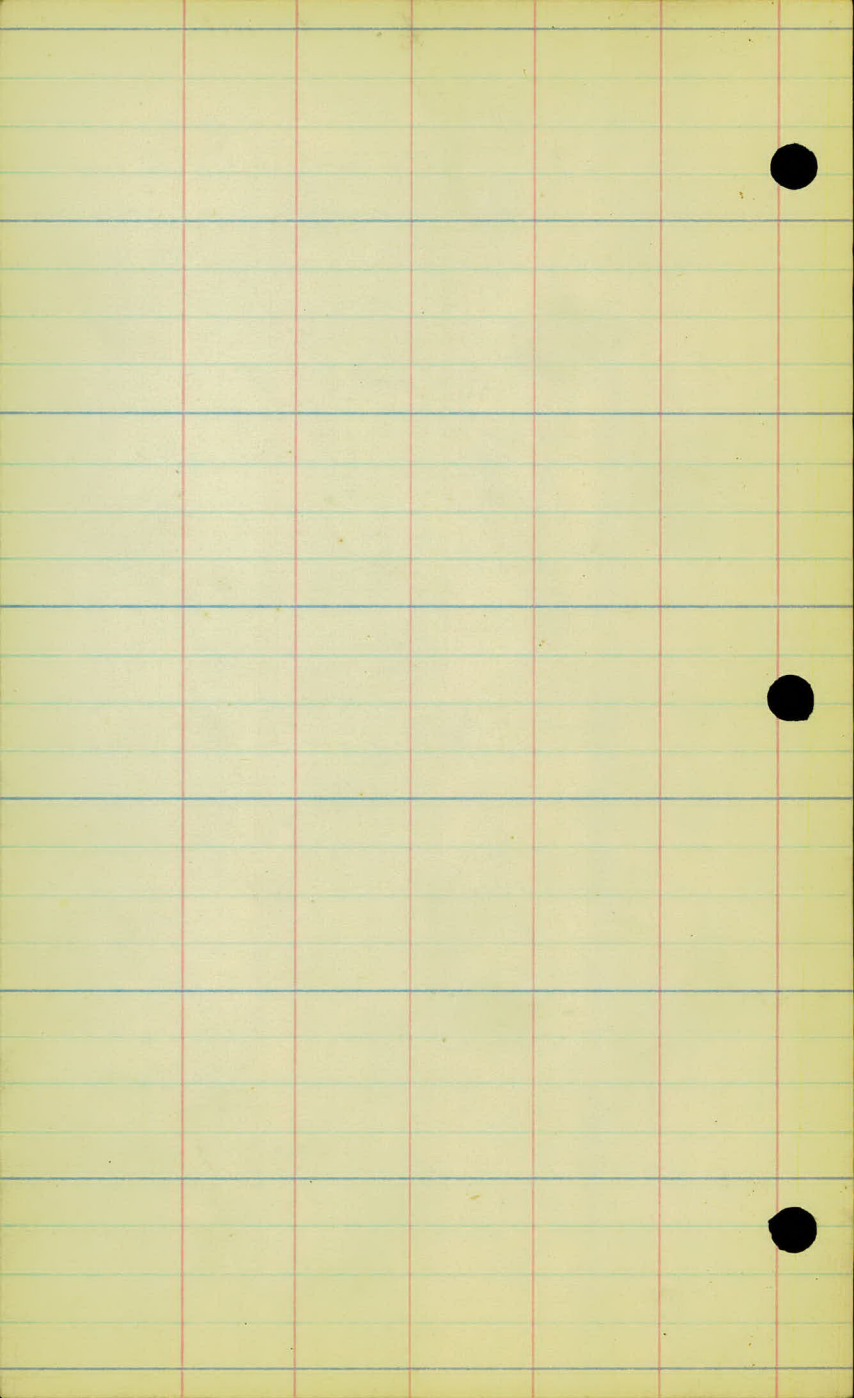

371

H LINE

370

369

CULT.

90'

+80

40'

+50

+18 Ditch King.

HAY MEADOW

368

DRAINS

112'

DRAINS +50

367

CULT.

366

365

364

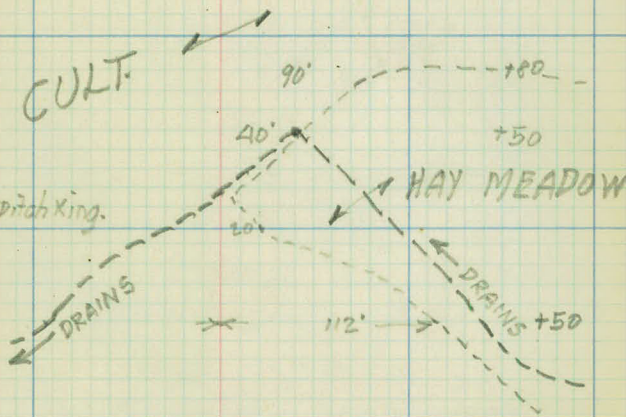

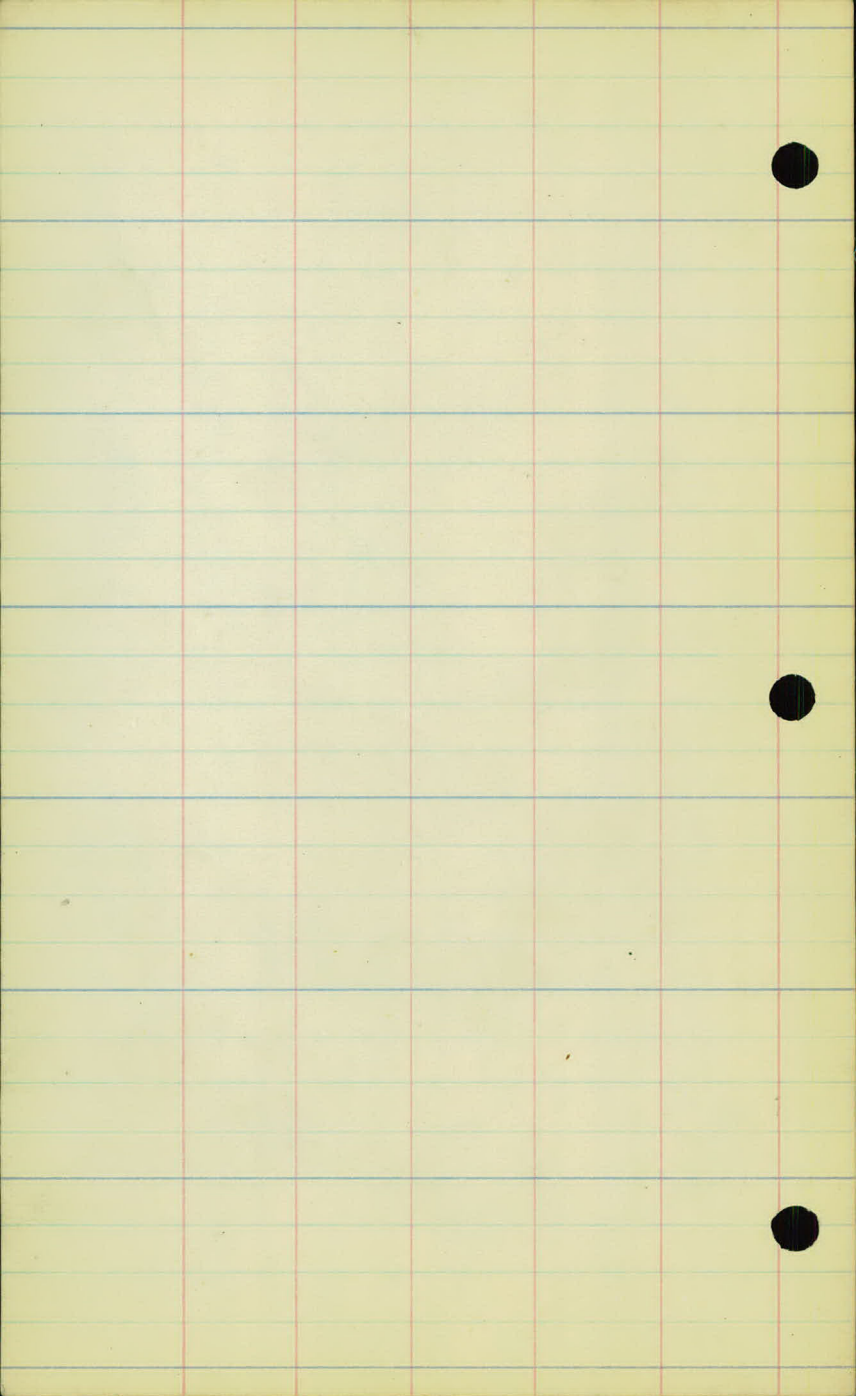

379 101' E Rd
378+92 TP 80

♀

LINE

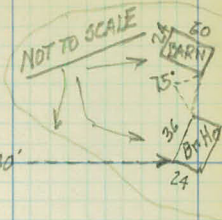

378

240'

377

376

CULT.

375

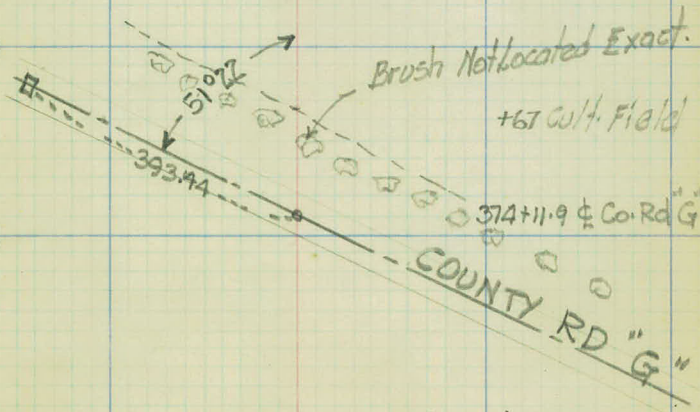

374

373

372

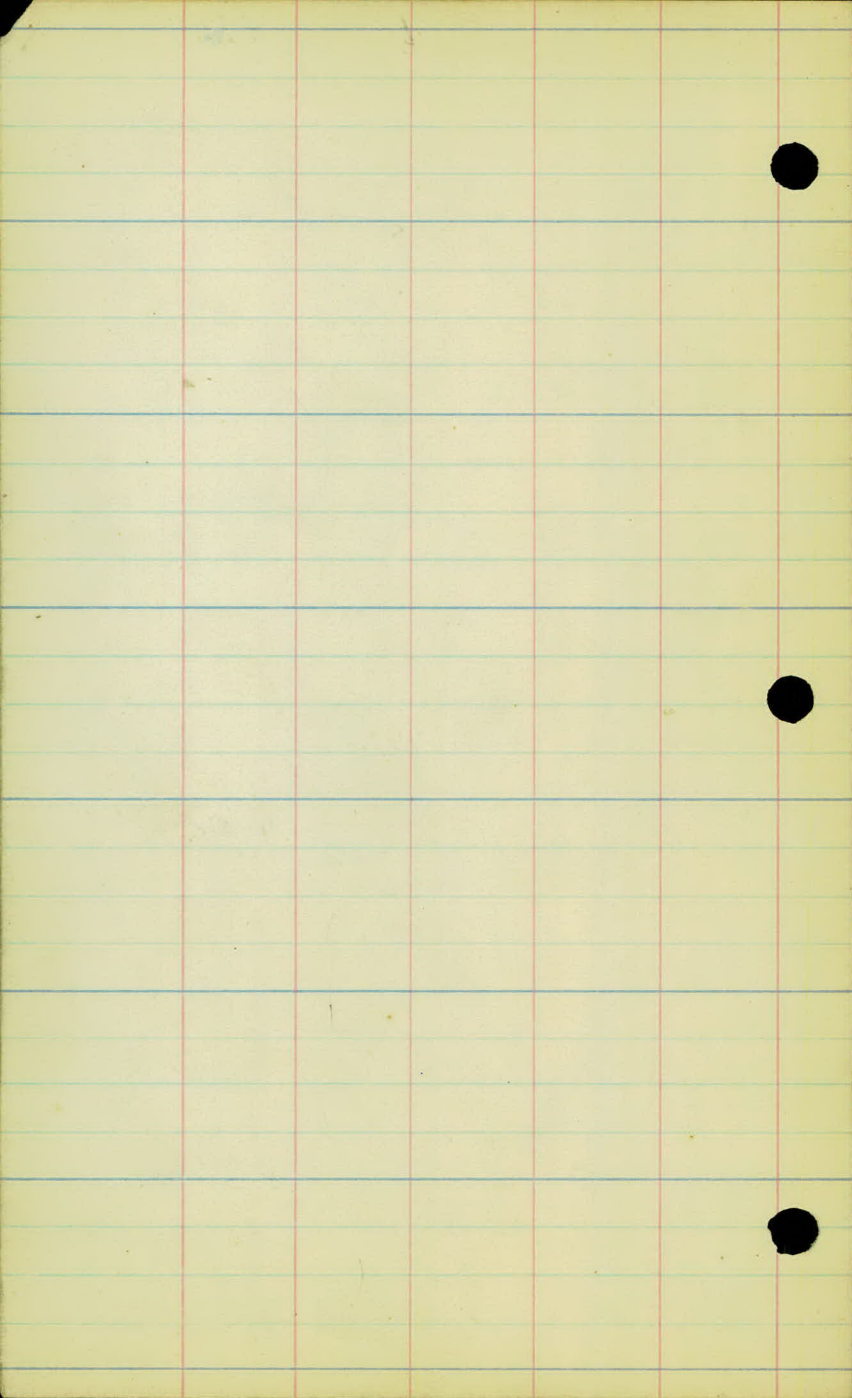

386

⊥ H LINE

385

CULT FIELD

384

+18 Line of Cult

E+W Edge Line (W)

Clover + Timothy

POT HOLE + BRUSH

383

+51 Fe. King

382

381

CULT

ROAD

+90 TP 100'R
+90 E Rd - 123'R
+71 Fe - Cor 90'R

380 E Rd 32'

T.P.

+75 TP 21'R

+60 TP 39'

+41 E Rd

MOUNDS VIEW

TR

+74 E Rd

+35 TP 101'

TP.

Trees located Exact

(TRE)

379 E Rd - 101'

PRY ROAD

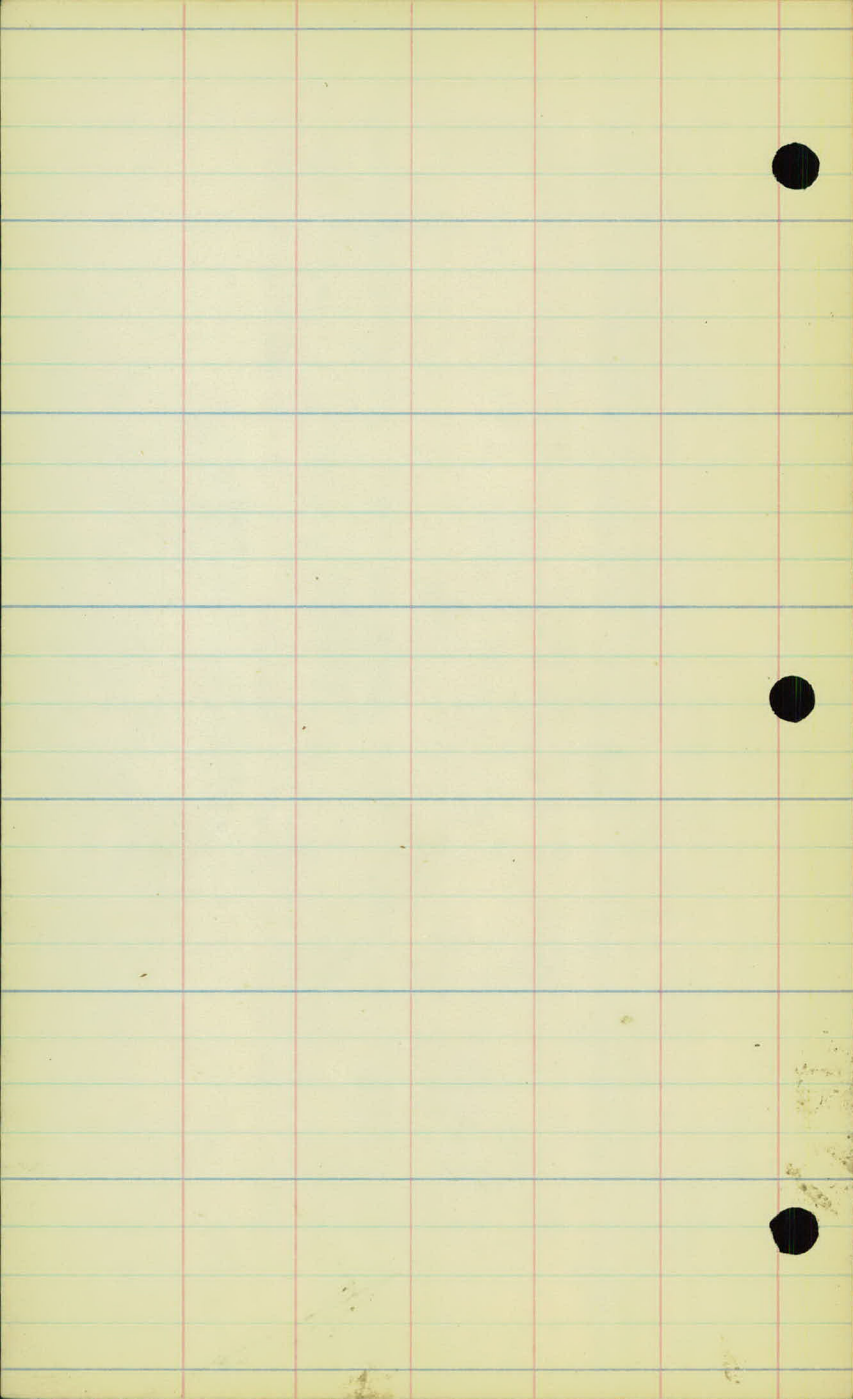

393

♀

"H" LINE

392

PASTURE

391

390

+70 line of Cult.

389

CULT. FIELD

388

387

386

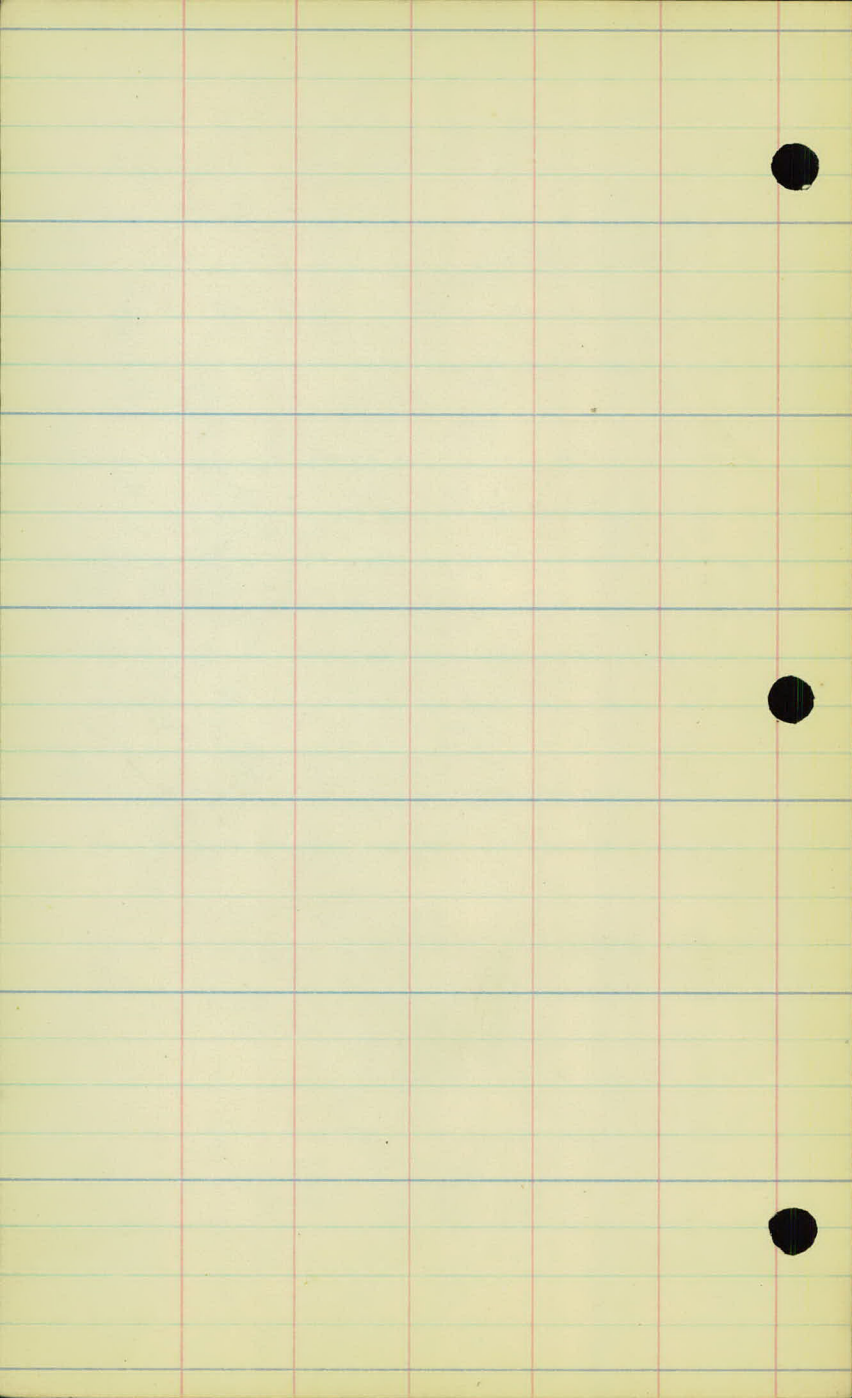

100

4

"H" LINE

399

398

397

396

395

394

393

(2.91V)

+95 Fg. Xing

+70 Cult-162

CULT (corn)

+50 Cult-80'L
110'R

+82 CorCult-20R

HAY

+88 Fg. Cor-115'R

CULT (corn)

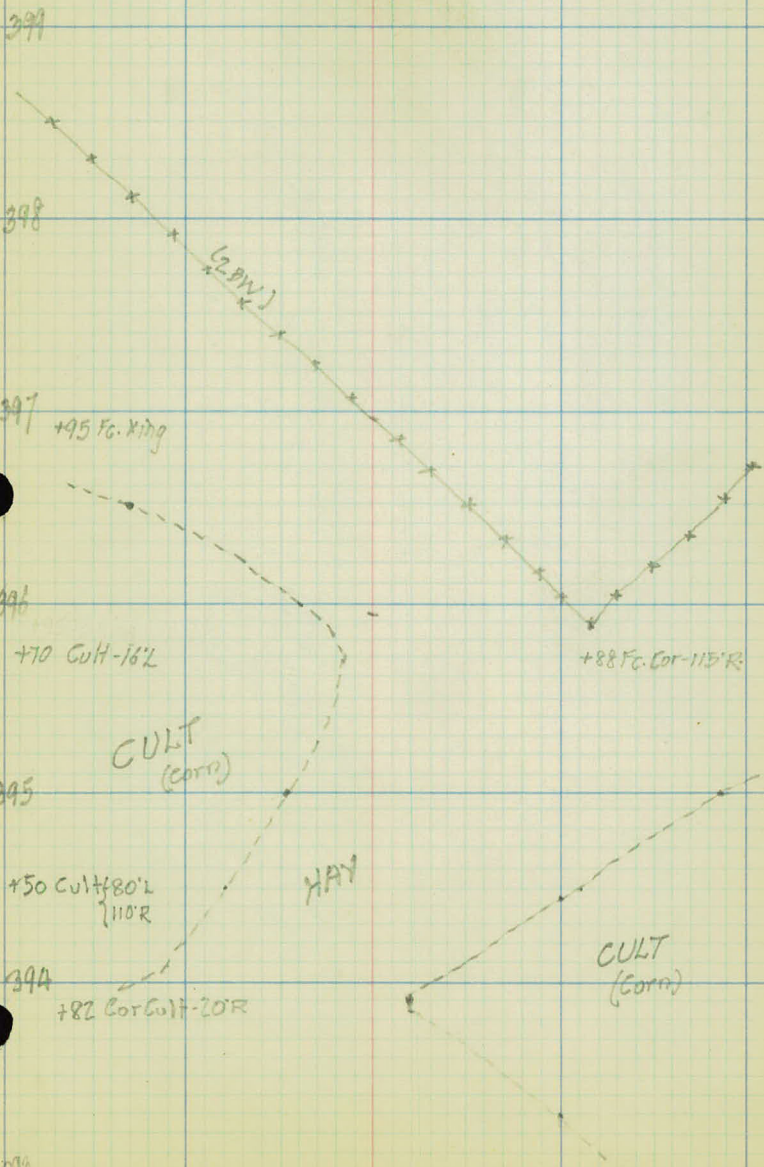

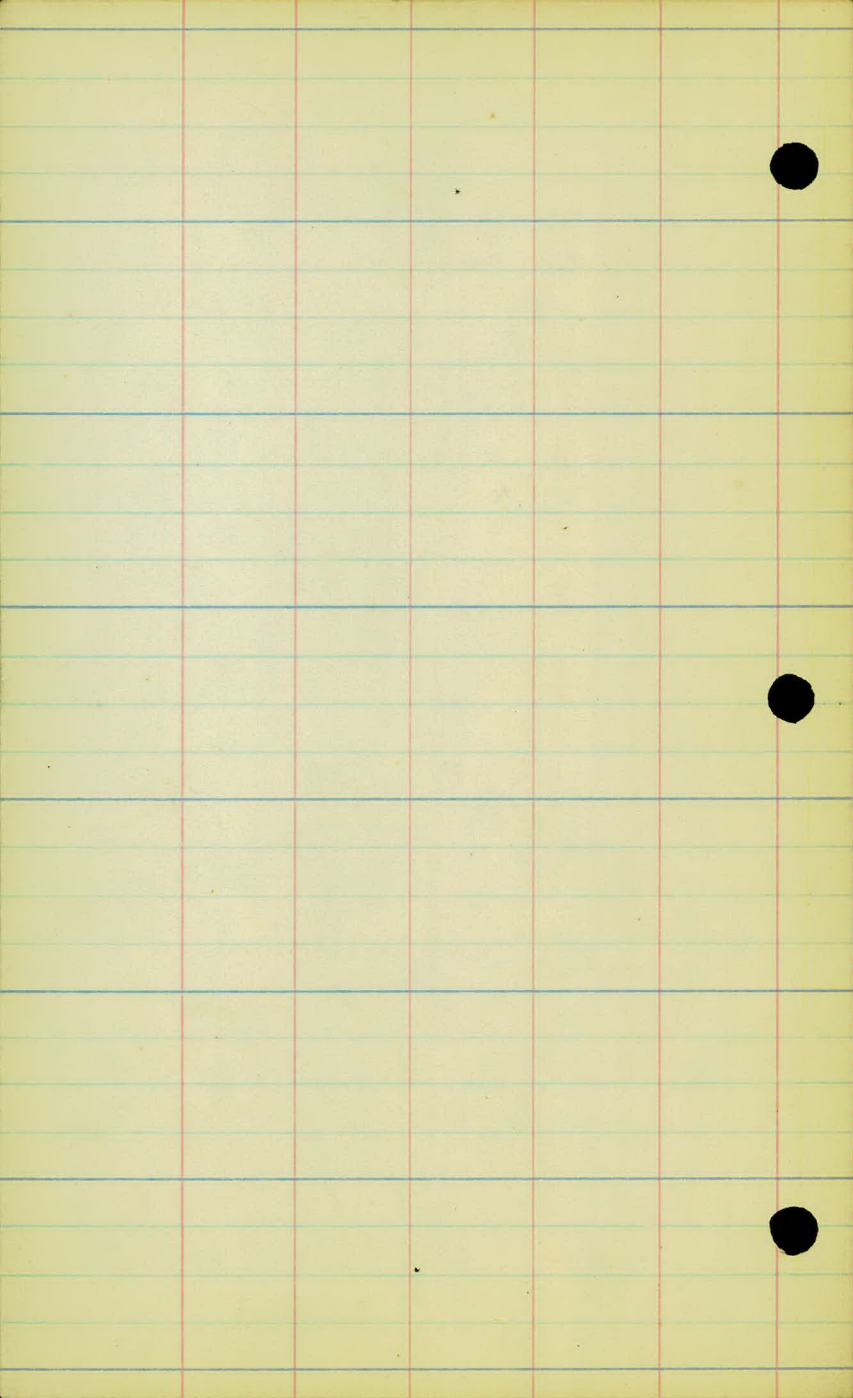

A07

♀

H LINE

A06

A05

+92

Fc. 91 1/2

PASTURE

A04

+19 Fc. King

A03

+08 Fc. Cor. 1232

CULT

A02

+57 Fc. King

CULT

A01

A00

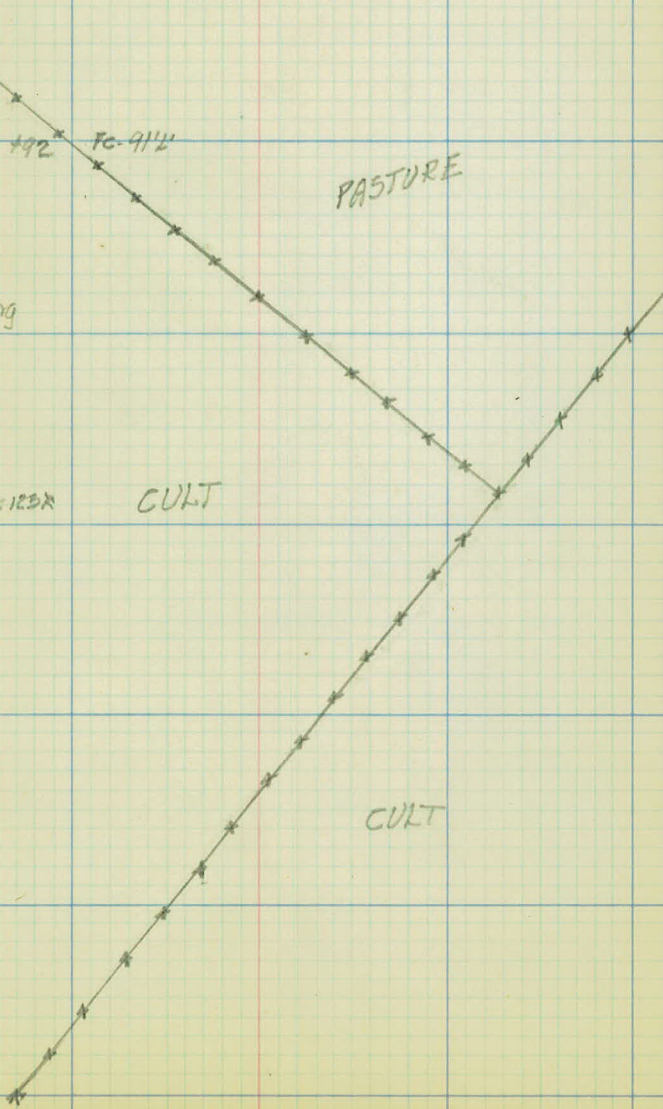

OLD BARN

24' x 56 1/2'

12' to Eaves - 22' to Gables.

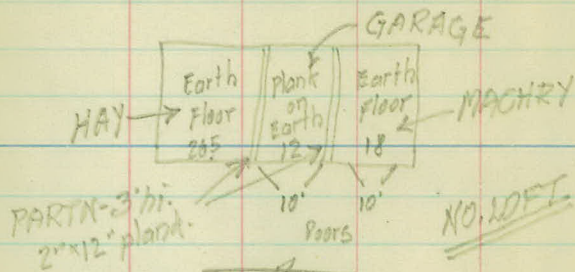

EST. 50%
VAL. { Walls - 8' x 10" oills
Log Posts - 4' 0" o.c.
4" x 6" Top Plate 12' up.
2" x 10" Nail Strip 6' up.
1" rough Vert. Bds
No. Battens

EST. 90%
VAL. { Roof - 2" x 6" rafters 3' o.c.
1" rough sheath. shingles

A14

2

"H" LINE

OLD BARN

(Hay + Storage)

+25 Barn 14' x 2

A13

+80 Cor. Barn 55' x 2

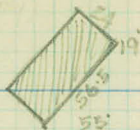

A12

A11

A10

A09
+00 Fc-116'

CULT.

+99 Fc. Ring

A07

Fc-100'R

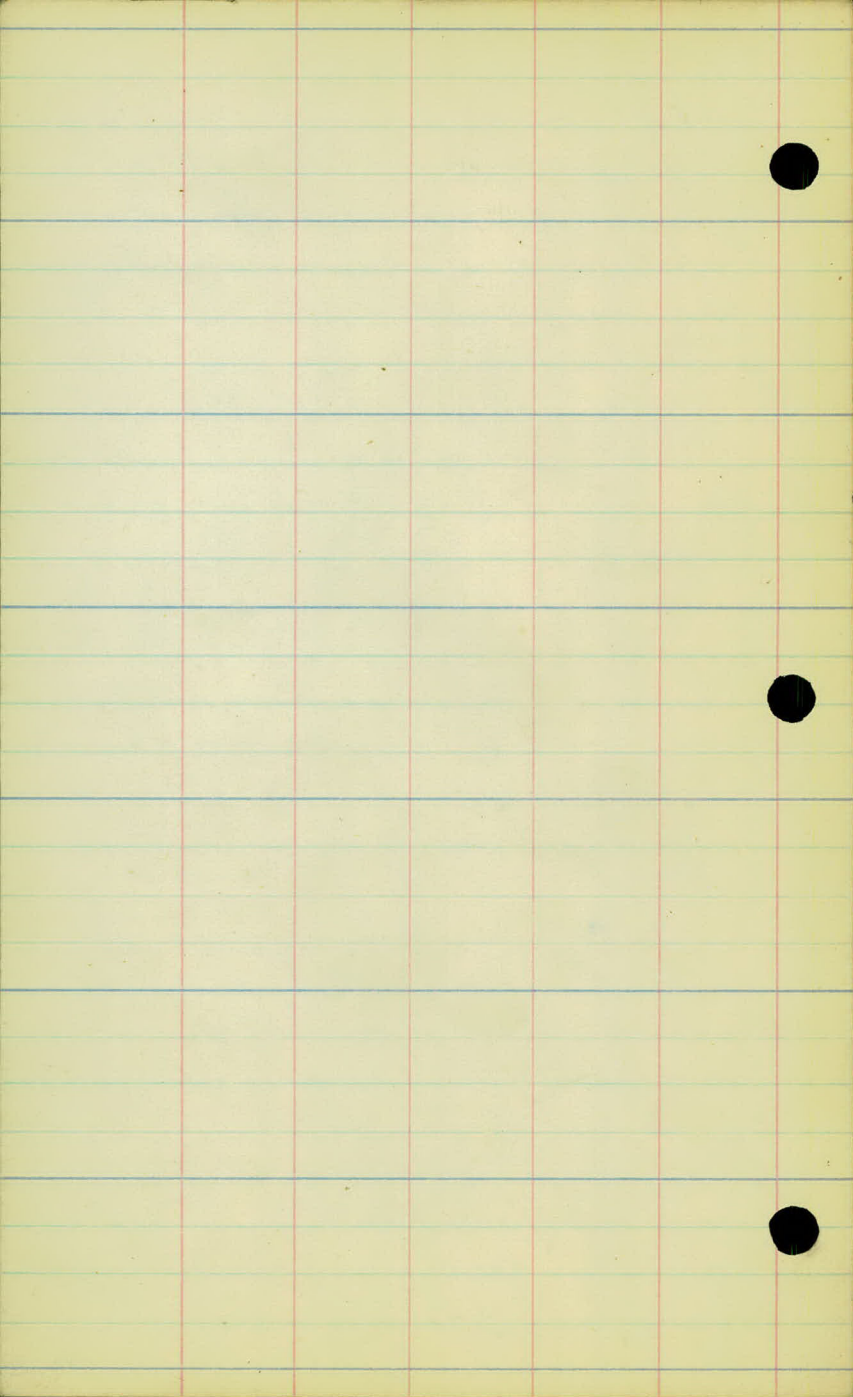

A21

⊕

#-LINE

A20

+64-Fc-Cor-168°R

PASTURE

168'

A19

Boggy Ground

TIMBERS

A18

+100 Fc-75°L

+100 Fc-60°R

SWAMP

+23 Fc-Xing

A17

62'

+50 Fc-Xing

A16

+100 Fc-165°R

+19 Fc-Xing

+12 Fc-Cor-39°

+91 Fc-Xing

PASTURE

A15

Fc-120°R

+65 Cor NEW BARN
210' L

Parallel with
Cler. Ave.

A14



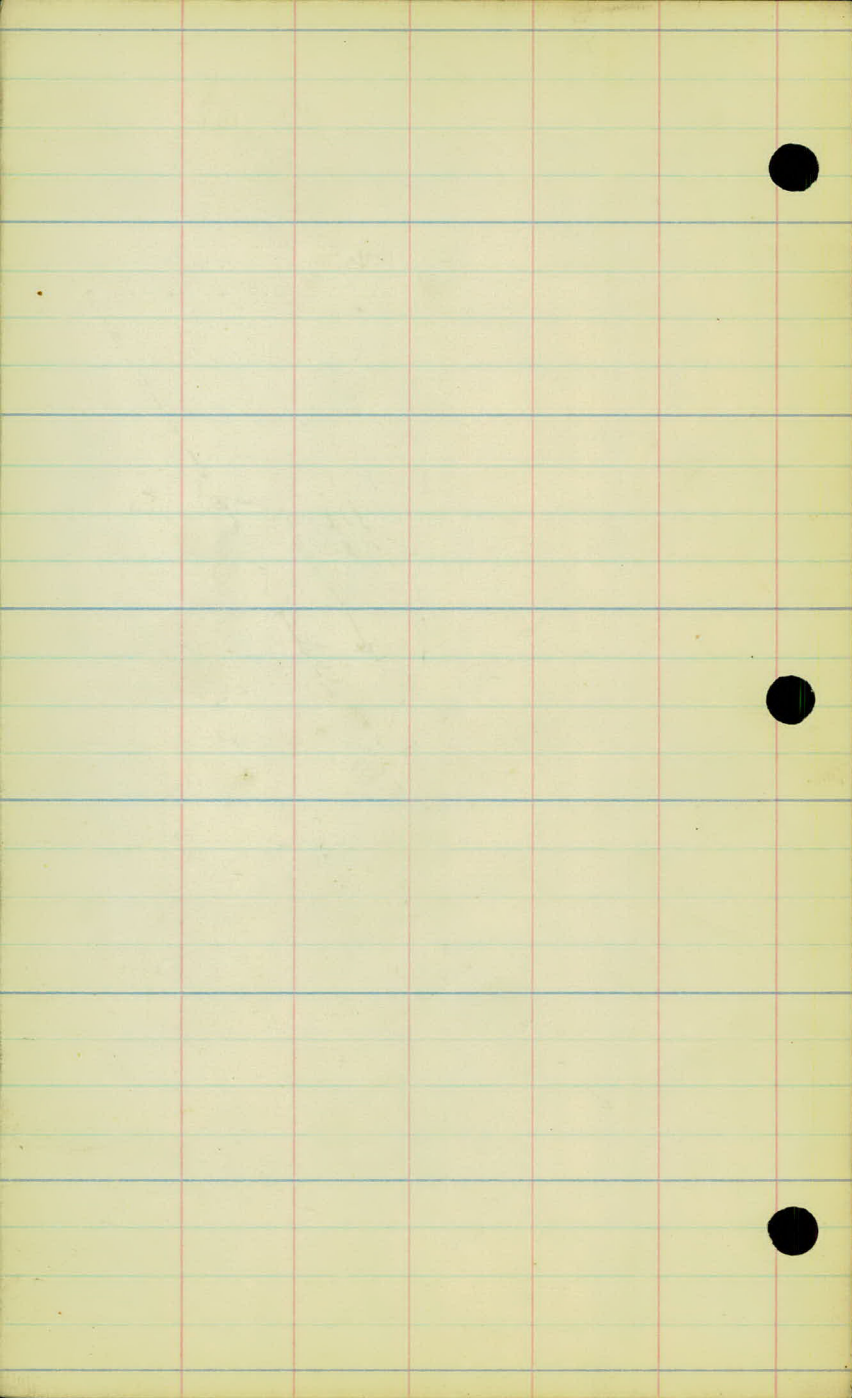

427+86°Fc. Xing

LINE
CULT.

8/19
17/16

MARSH
(Boggy)

A26

A25

424+474 5cc. Line

104 Fc. Cor. T'R

CULT.

PASTURE

A24

A23

A22

CLEVELAND AVE

PASTURE

A21

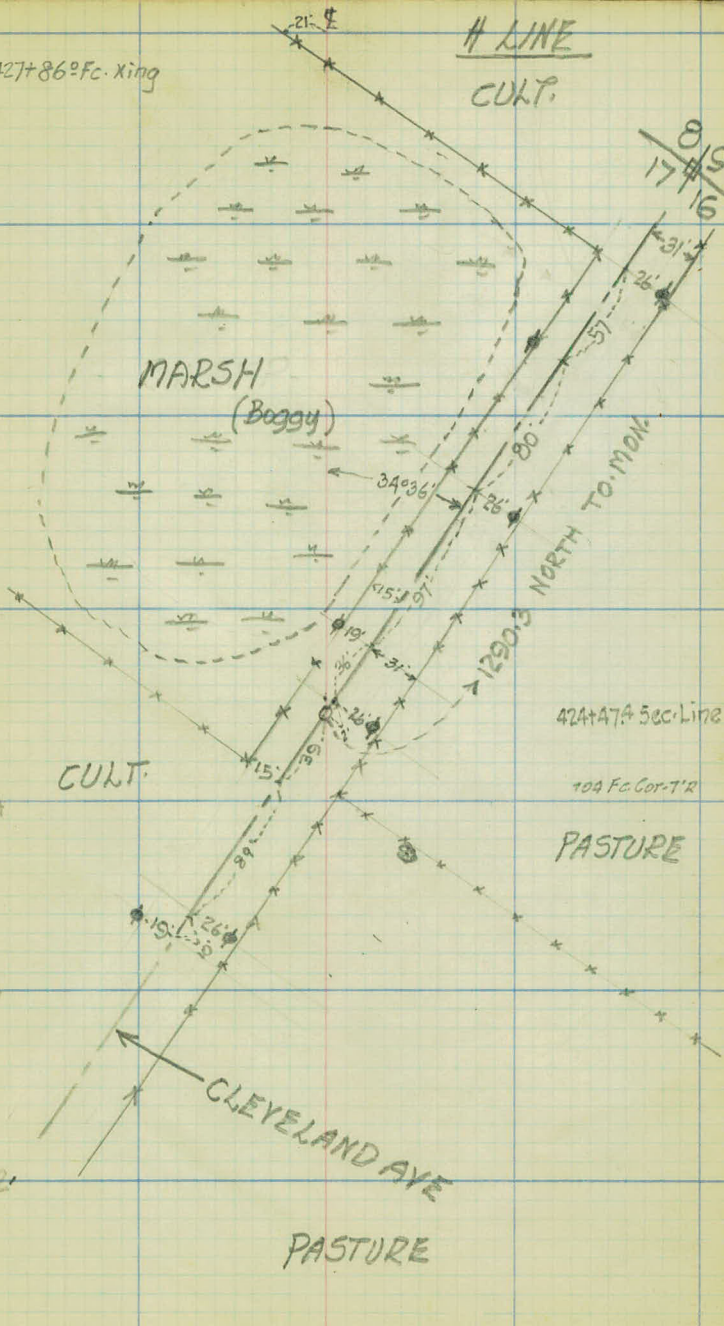

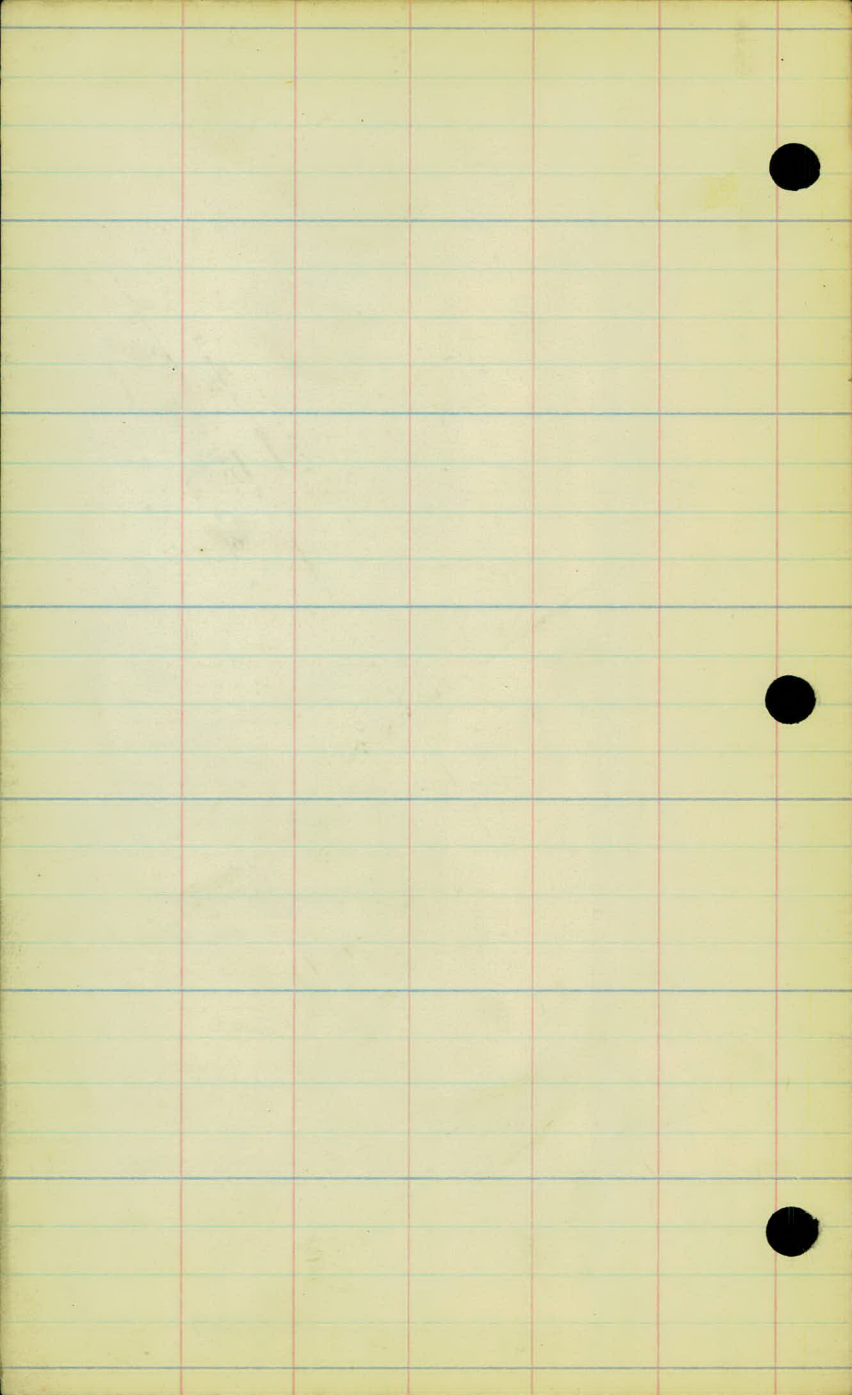

4

"H" line

432

431

Cultivated

430

429

+81 Farm Rd

428

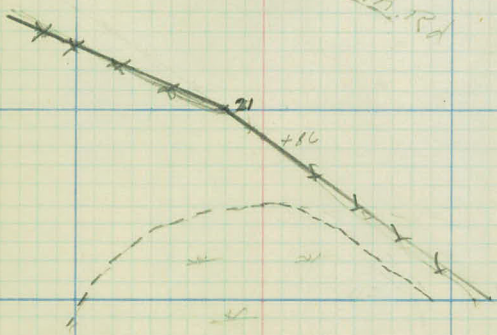

427

Marsh.

426+00

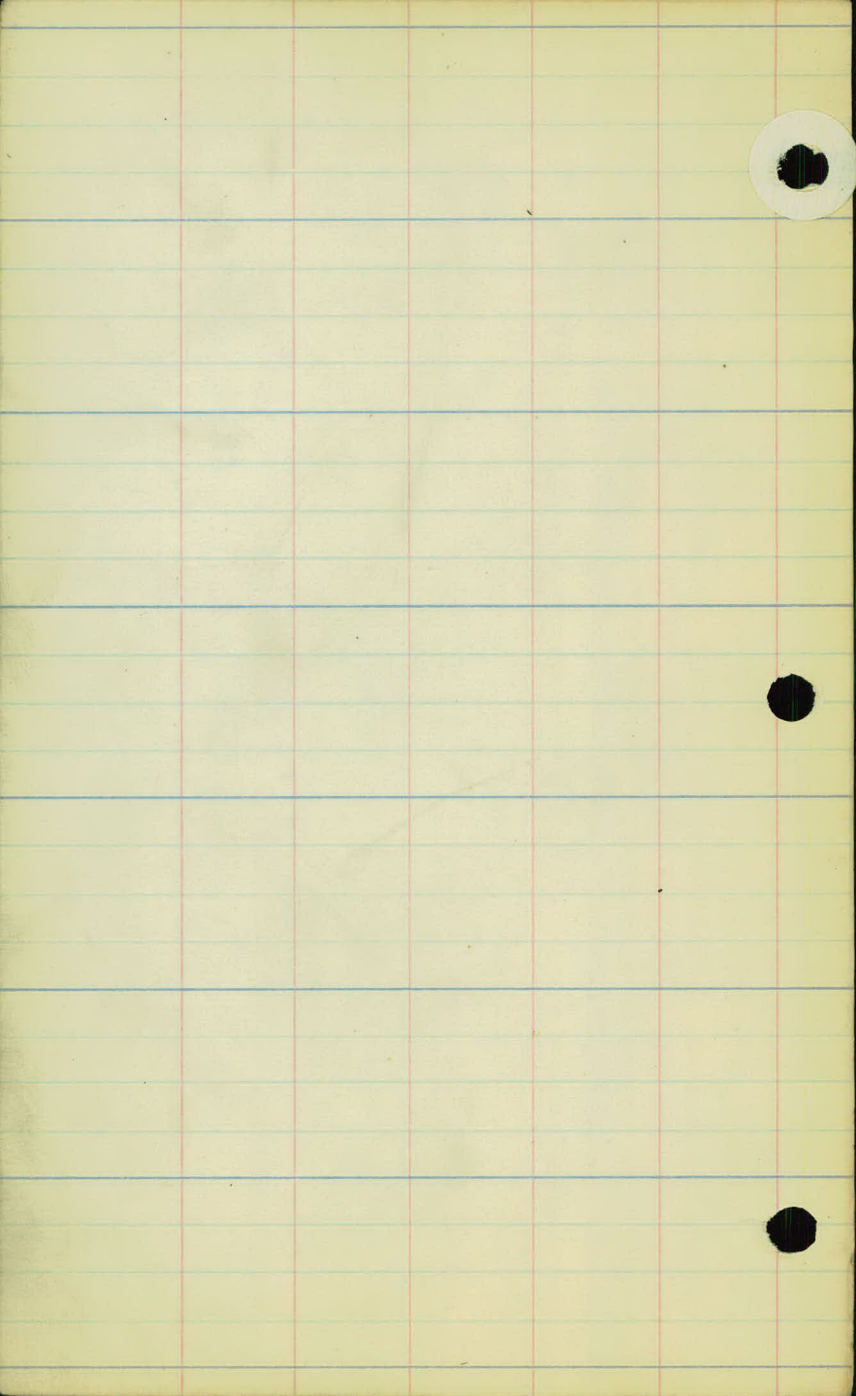

439

"H" line

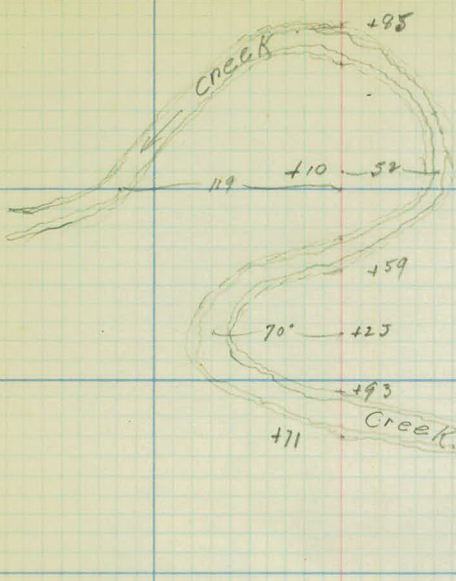

438

437

436

417
No. 21

150 ——— 450

435

434

Cultivated

450 ——— 360

No.
Bar 50

433

432

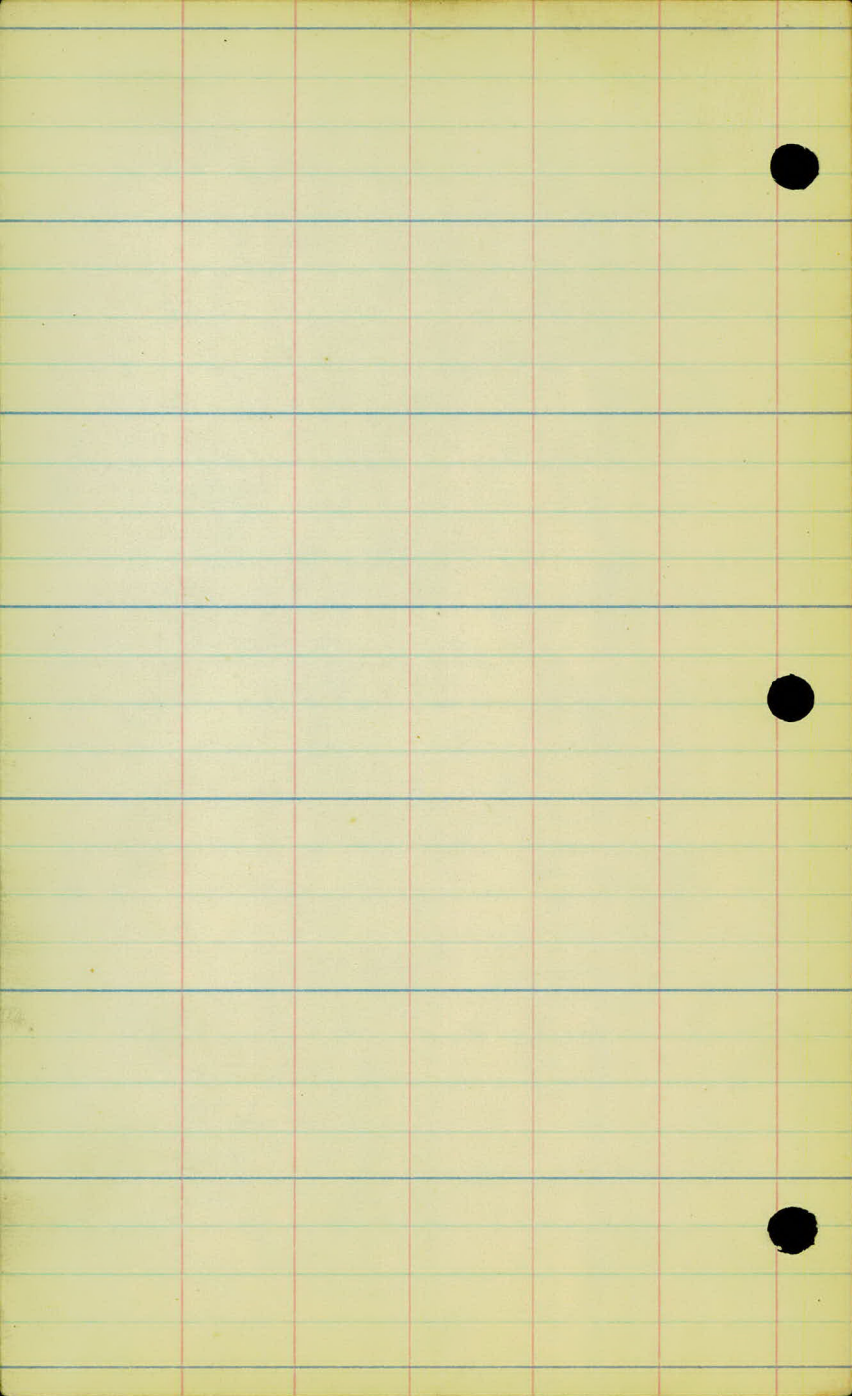

446

H-line

445

Meadowland

444

443

Meadowland

442

441

440

439

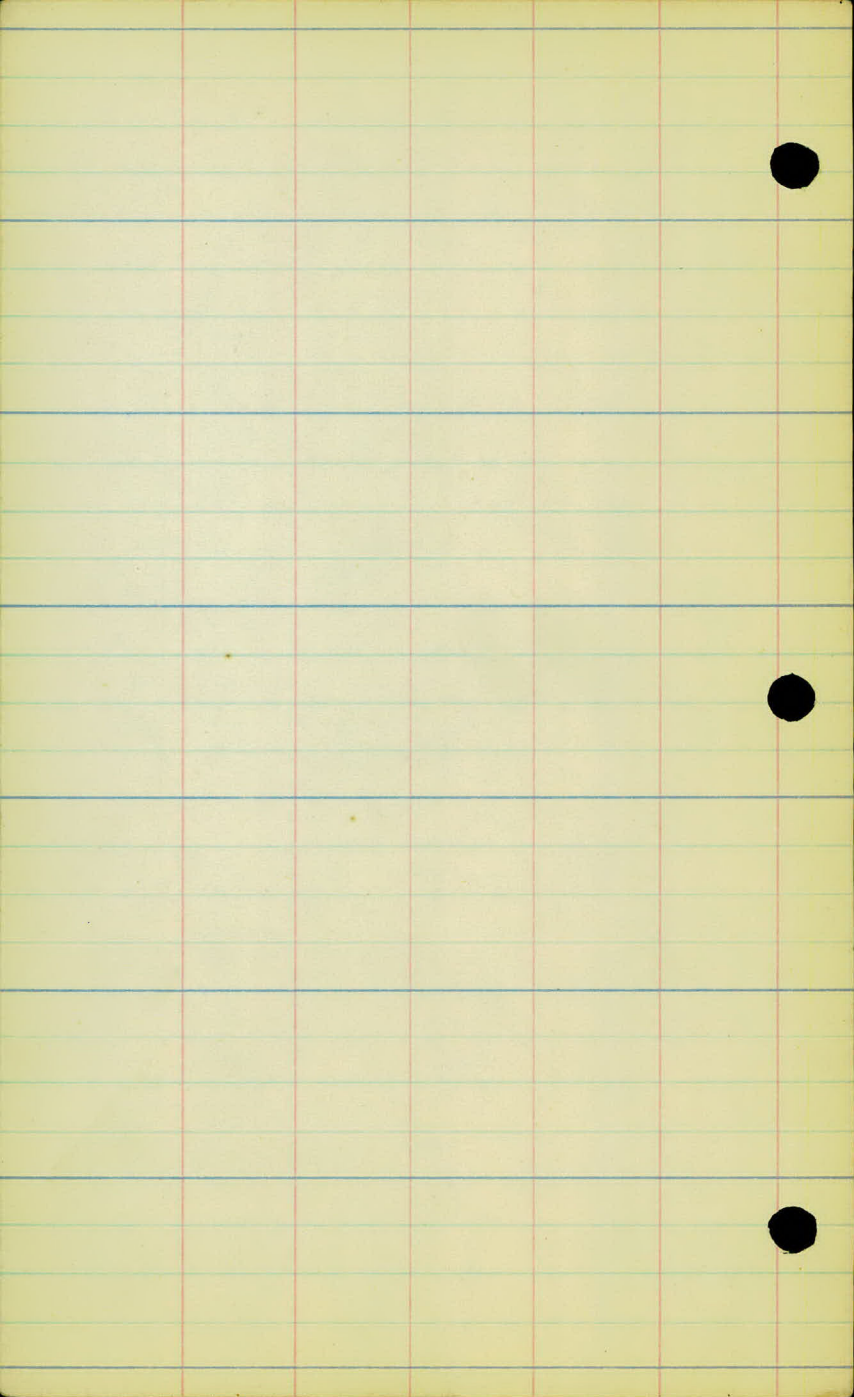

453

"H" line

452

Cultivated land

451

450

land

449

Cultivated

448

447

446

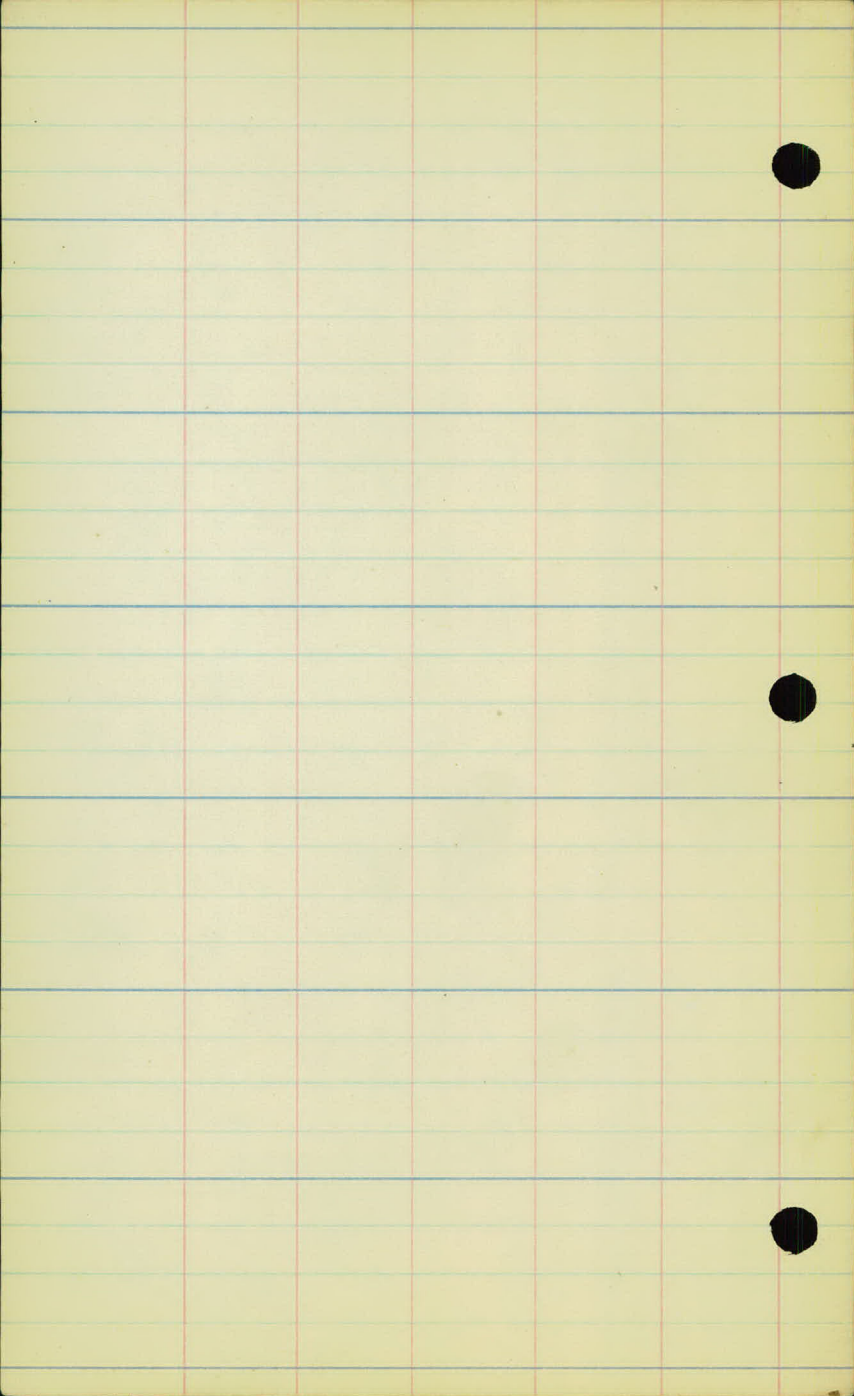

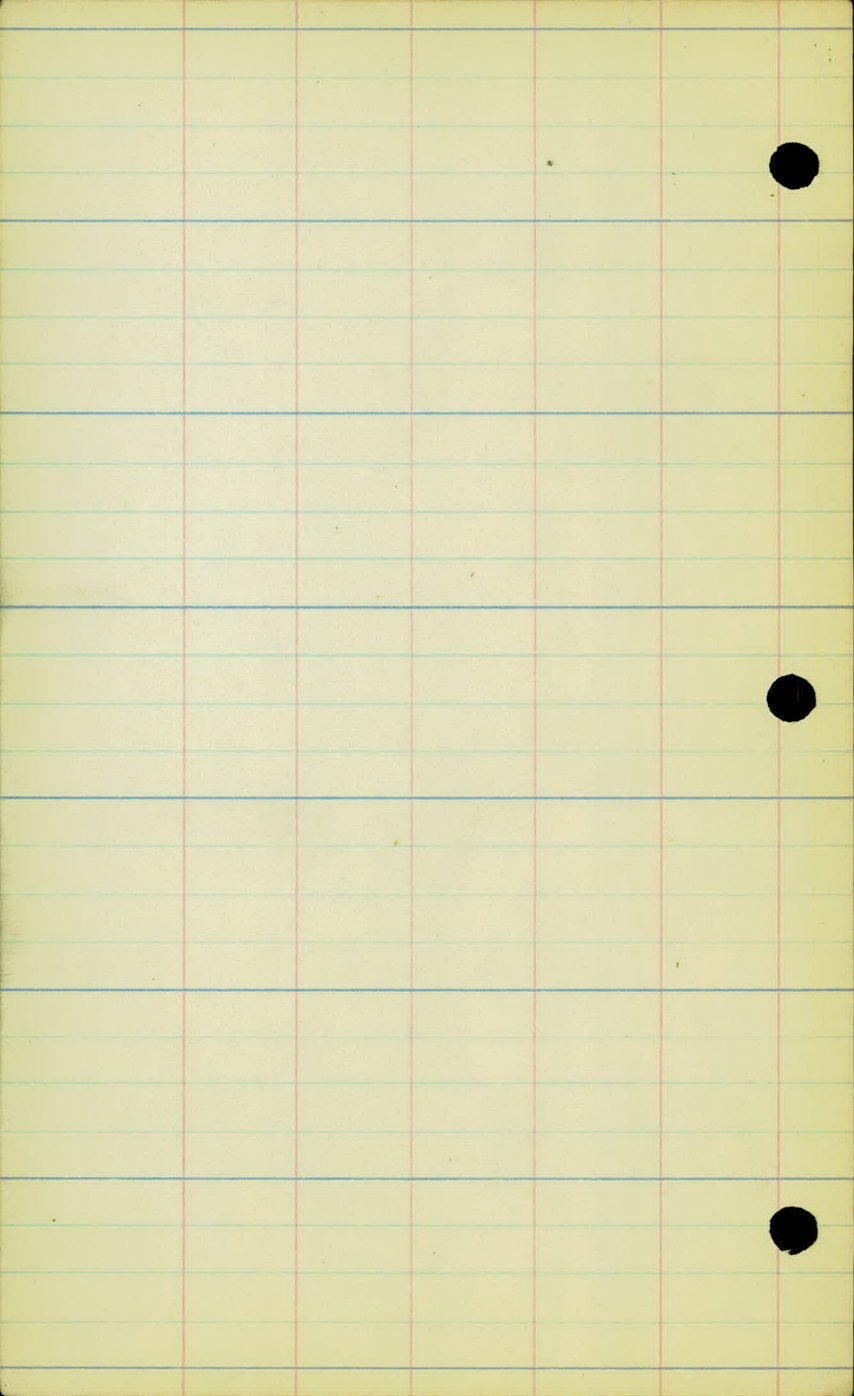

467

"H'hine

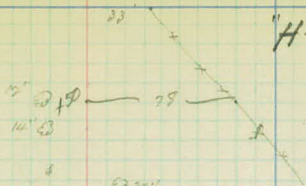

466



465

Humps



464

Stamp land.

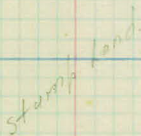

463

462

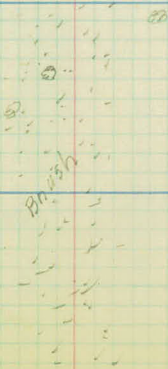

461

460

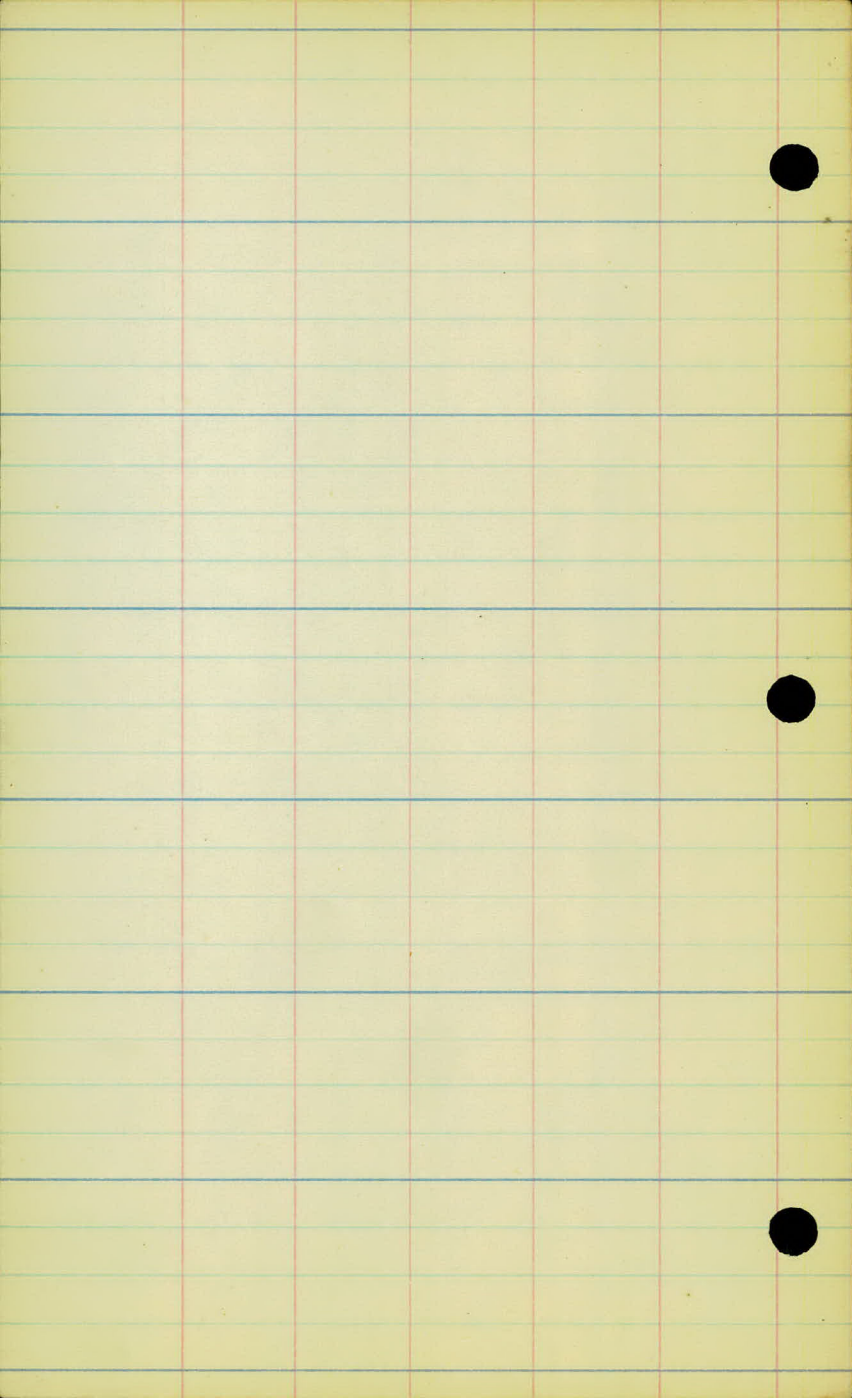

"H'hine"

474

473

Cultivated hand

472

471

470

Cultivated hand

469

468

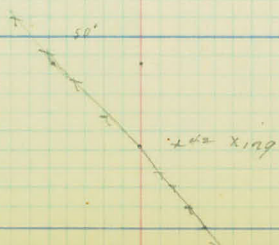

467

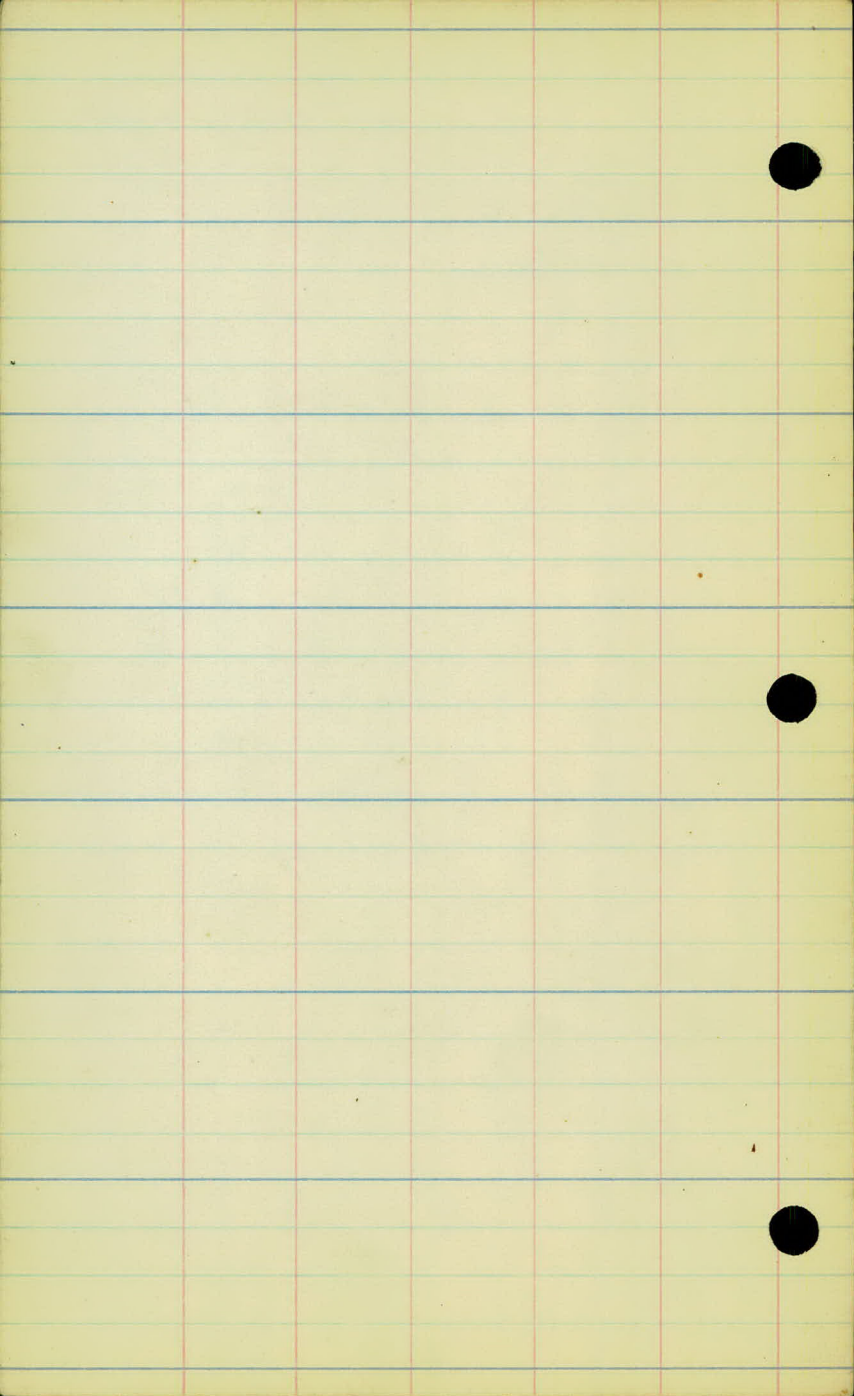

"H" line

481

480

479

478

477

476

475

474

Cultivated hand

Cultivated hand

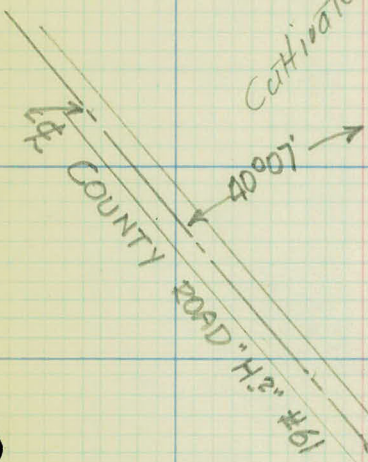

Sta-477+59.9 1/4 Line

848.5 To Men

4th T.R. S.H.



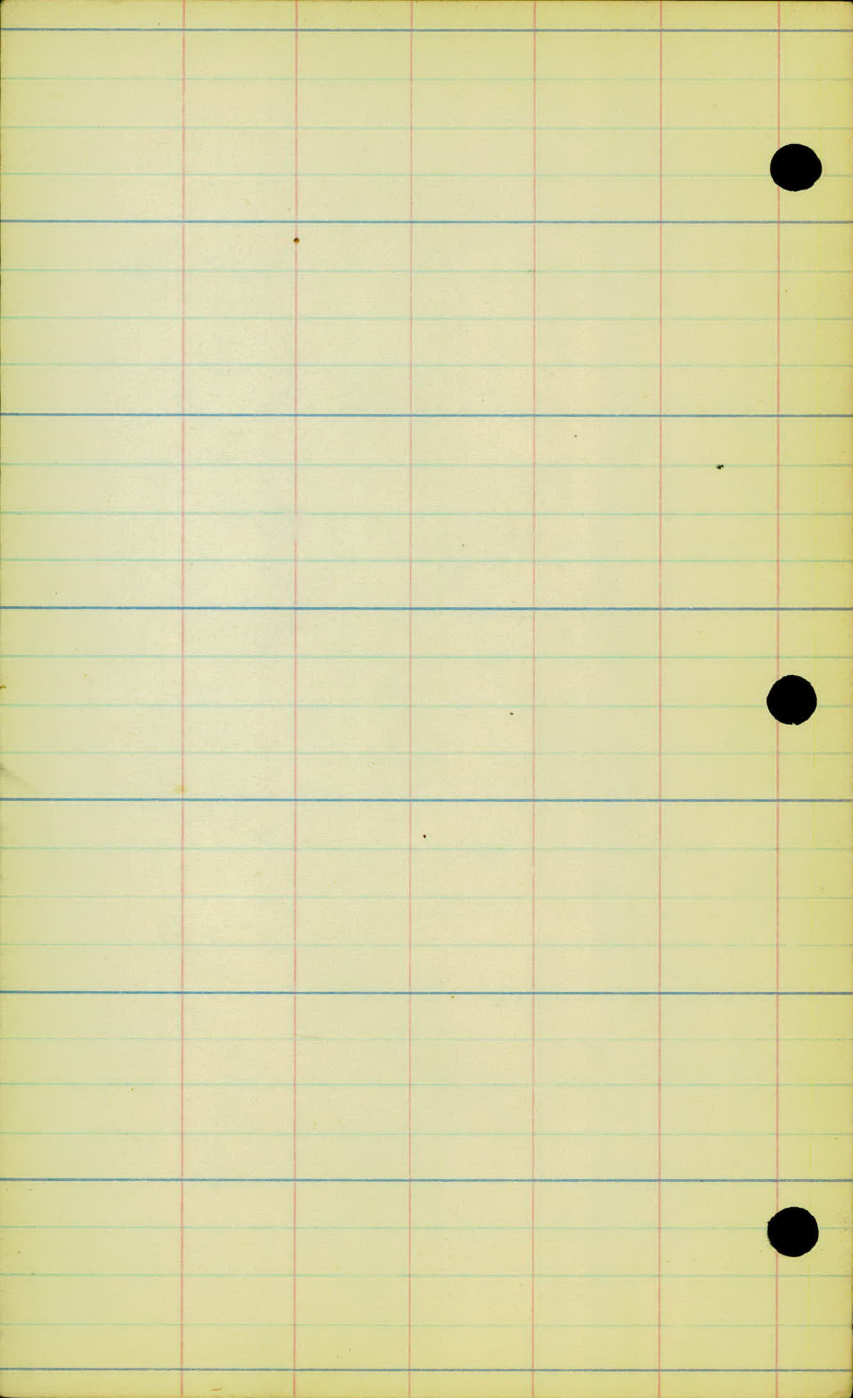

488

OAK-Grove

"H" line

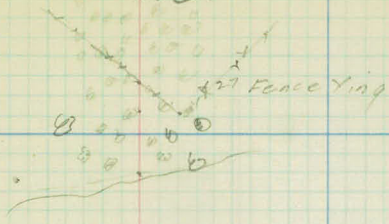

487

Waste land

486

485

484

Cultivated land

483

482

481

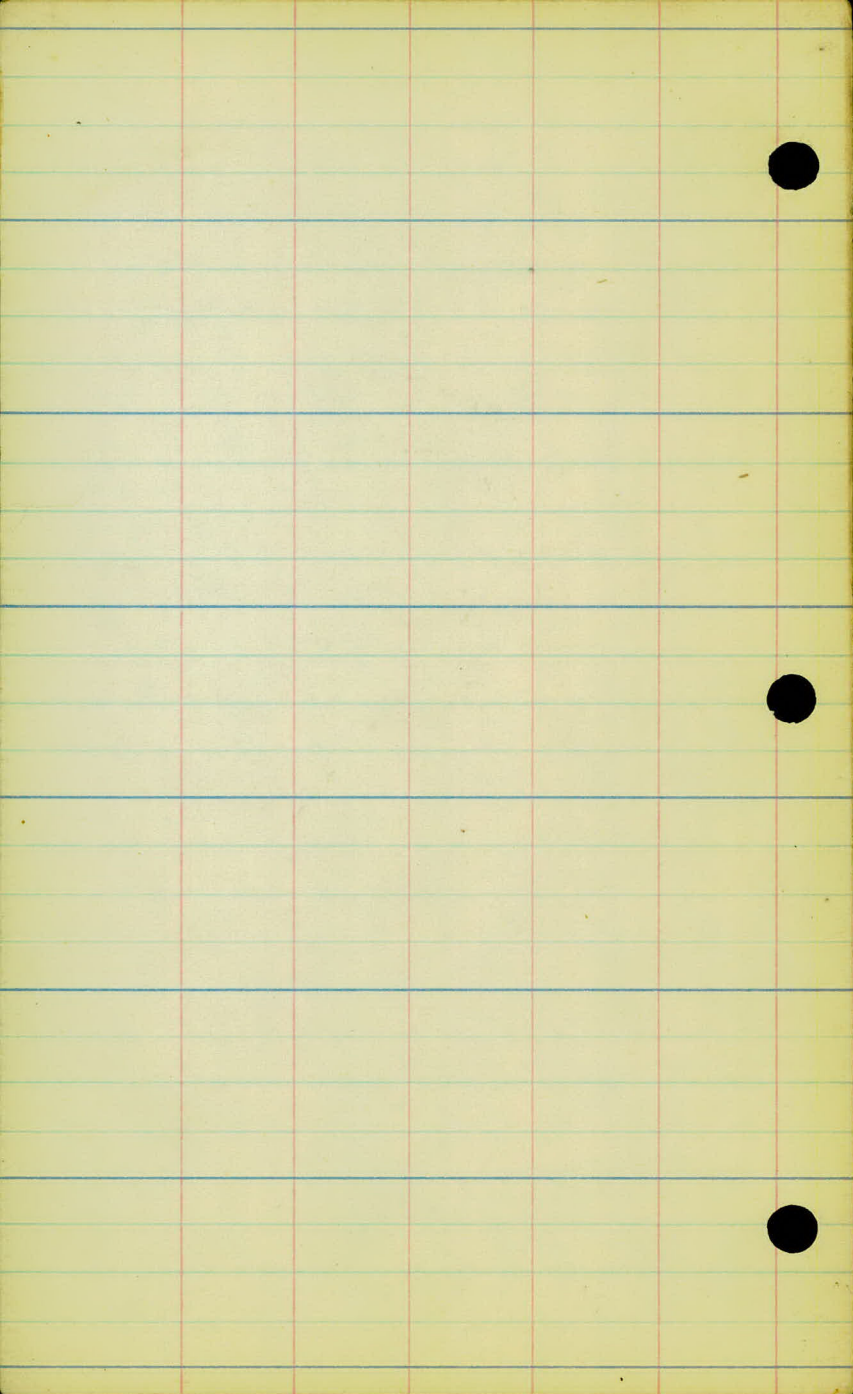

495

"H" line

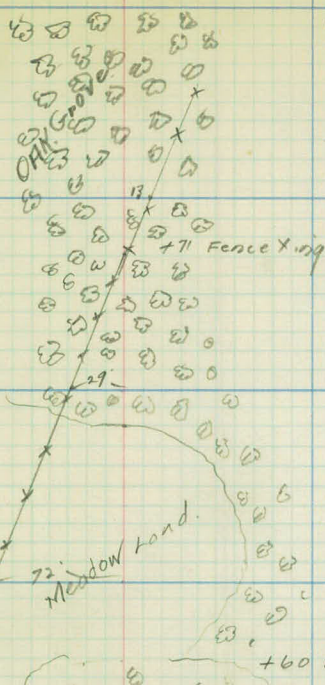

494

493

492

491

490

489

488

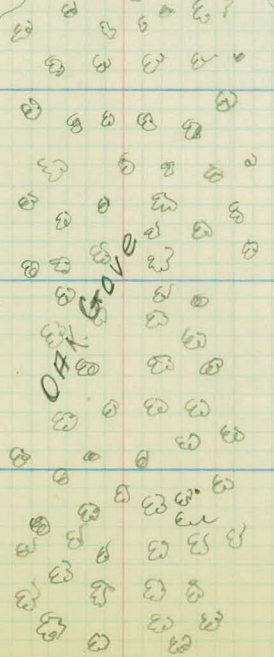

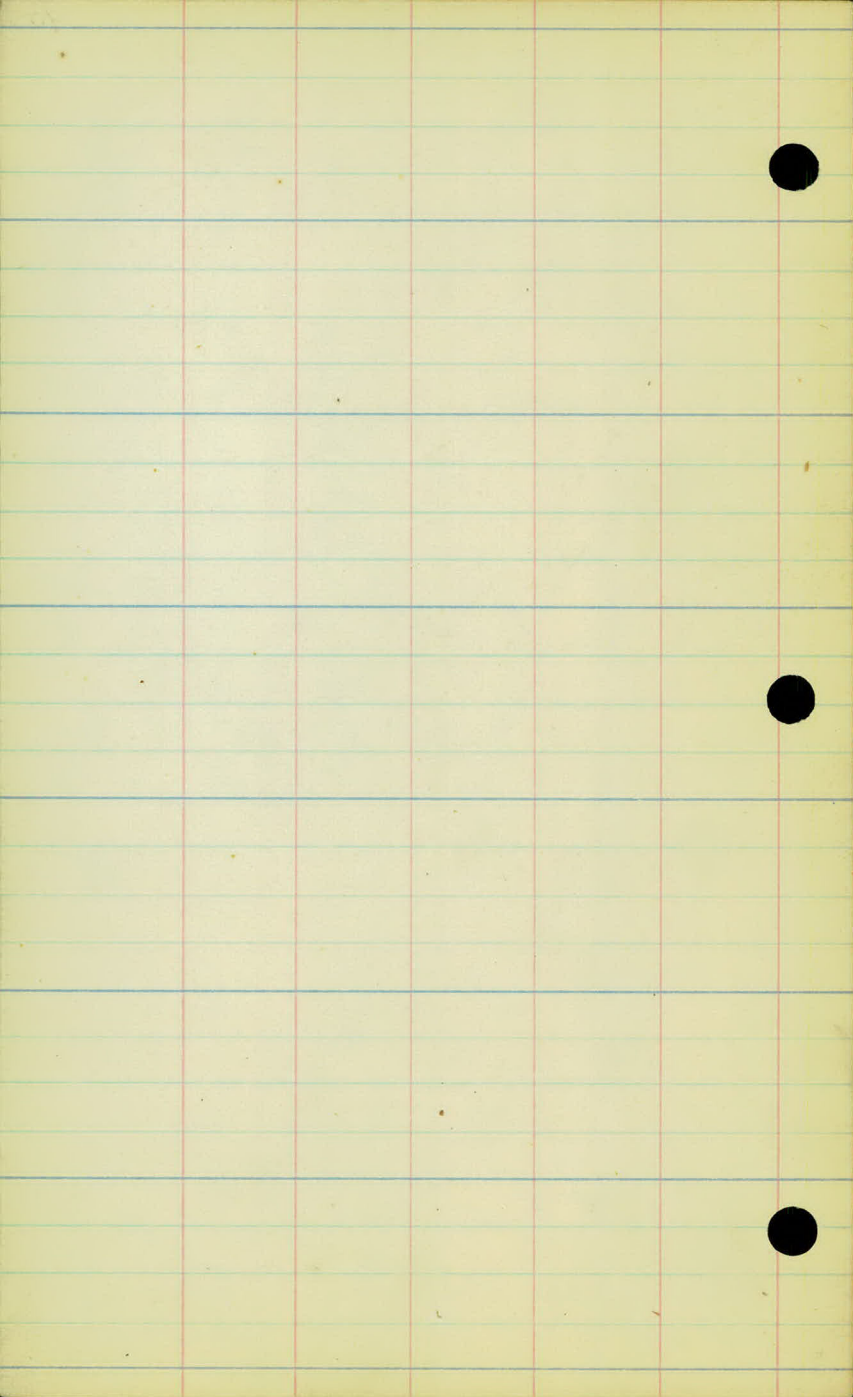

502

Cultivated
land

"H" line

+21 1/2 Rd.

Road

501

24'

+86 Fence Line

500

4'

+50

499

OFF
ROAD

21'

+50

498

+18 Fence Line

497

15'

496

13 Rd

495

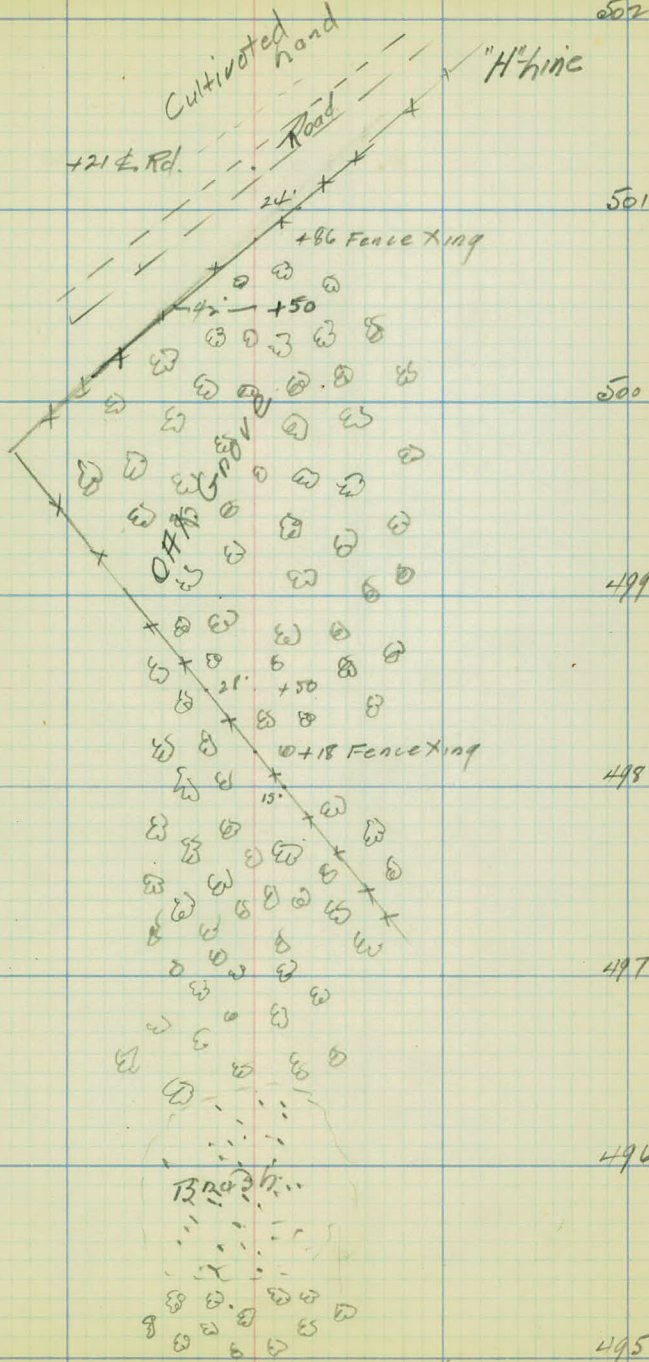

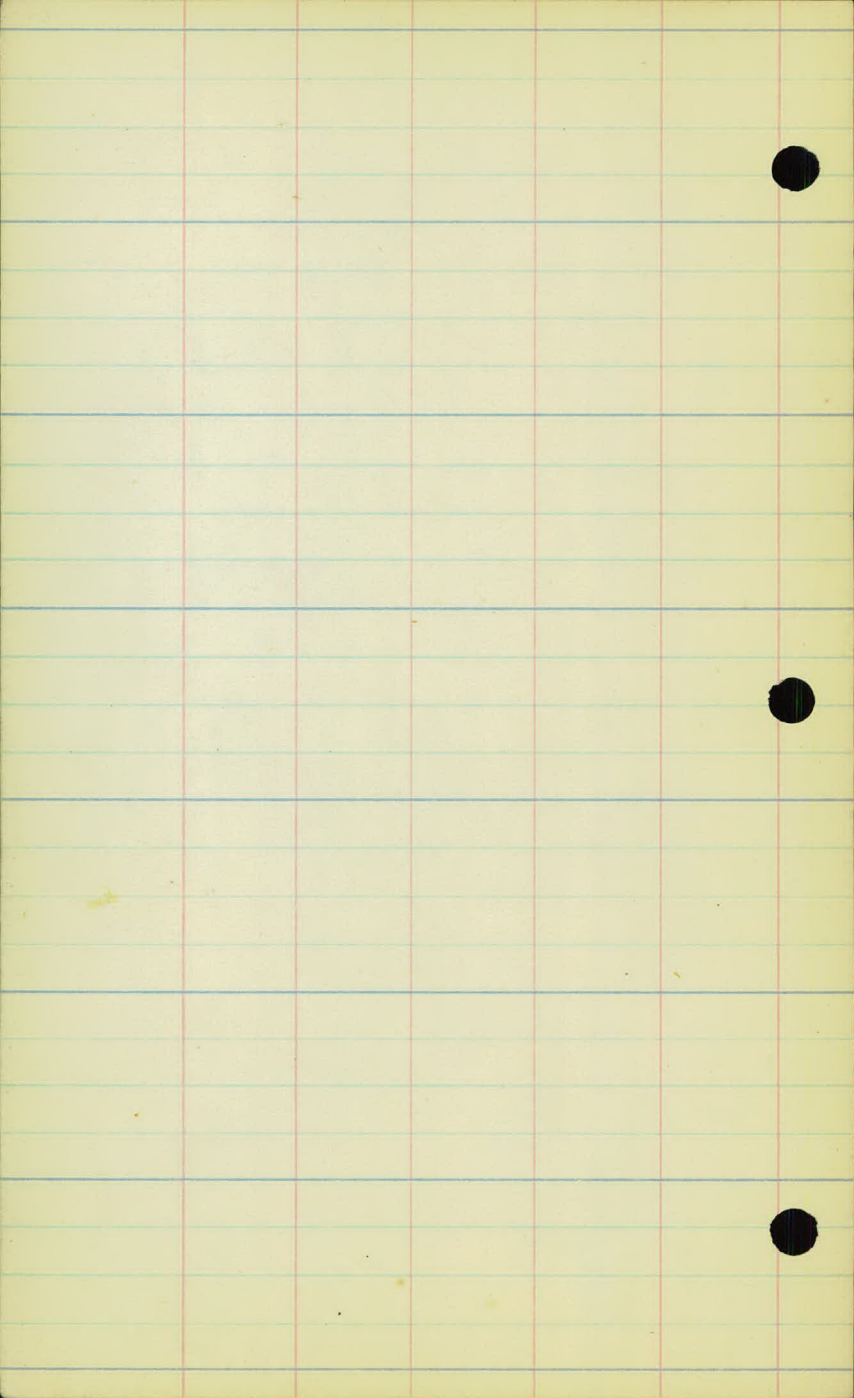

"H" line

509

508

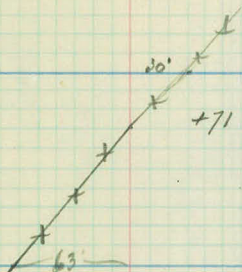

507

506

505

Cultivated land

504

503

502

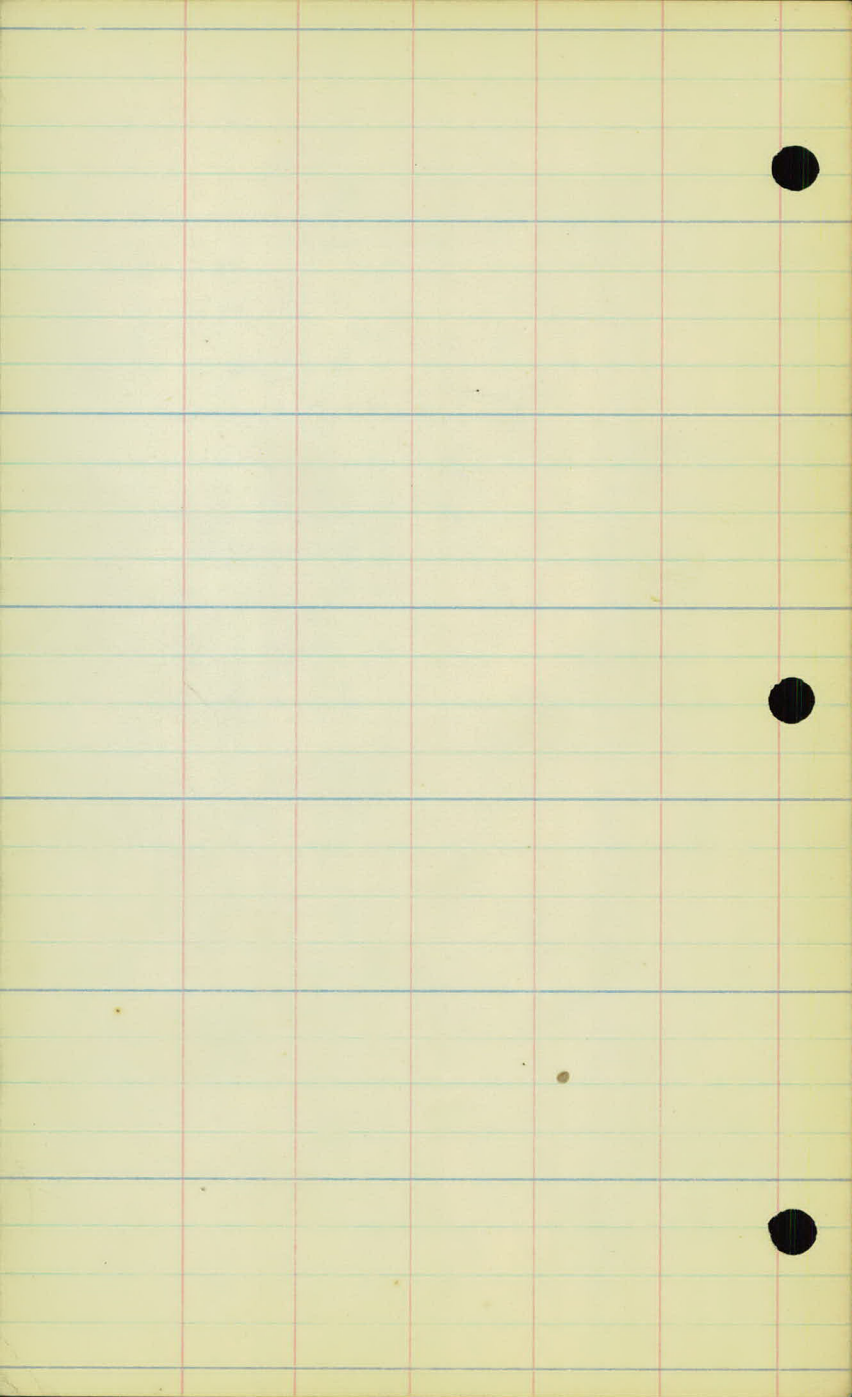

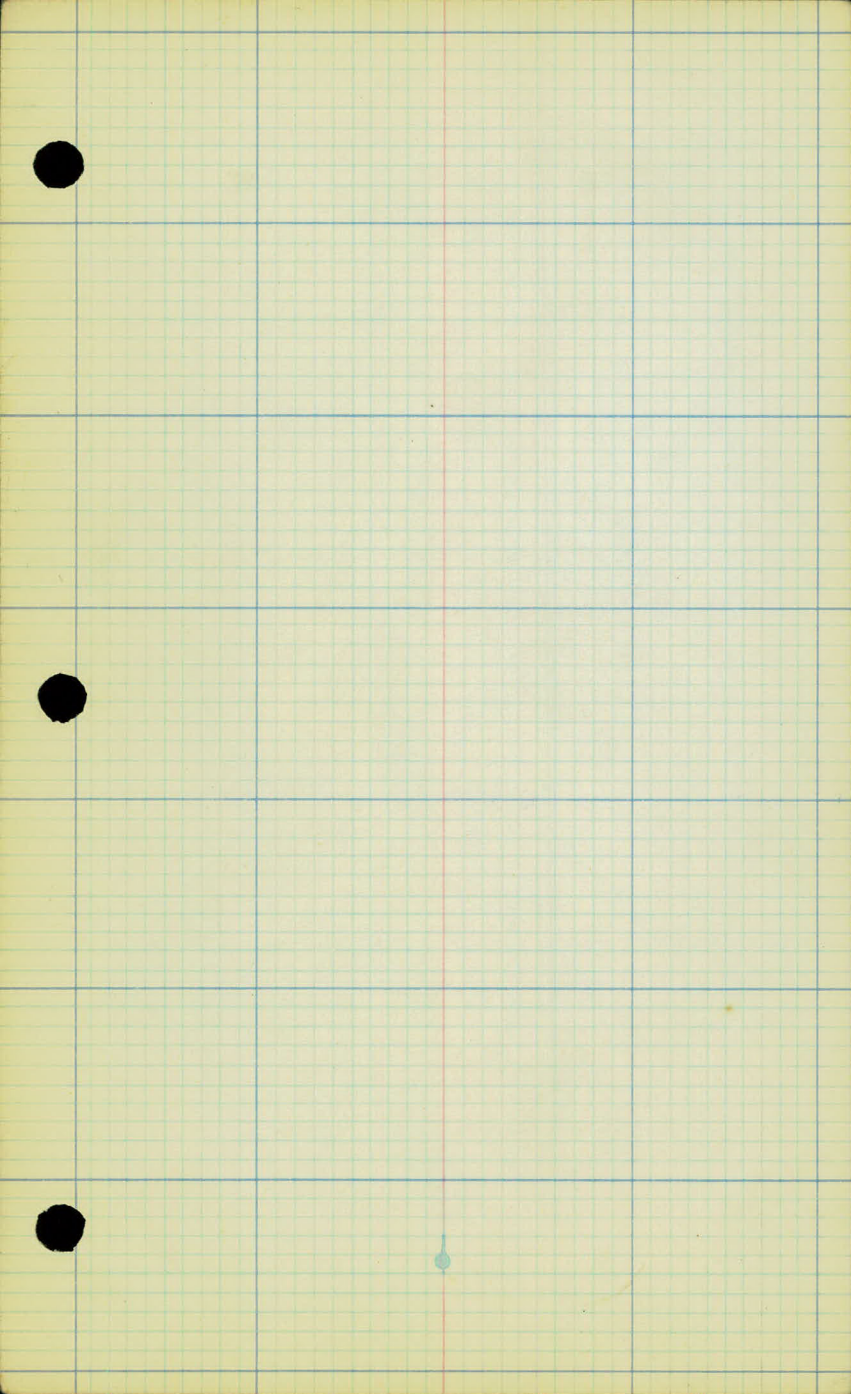

500

511

510

509

508

507

506

12/30/24

Woods
and
Cut Over
Land

+71 cross fence

Cultivated
field.

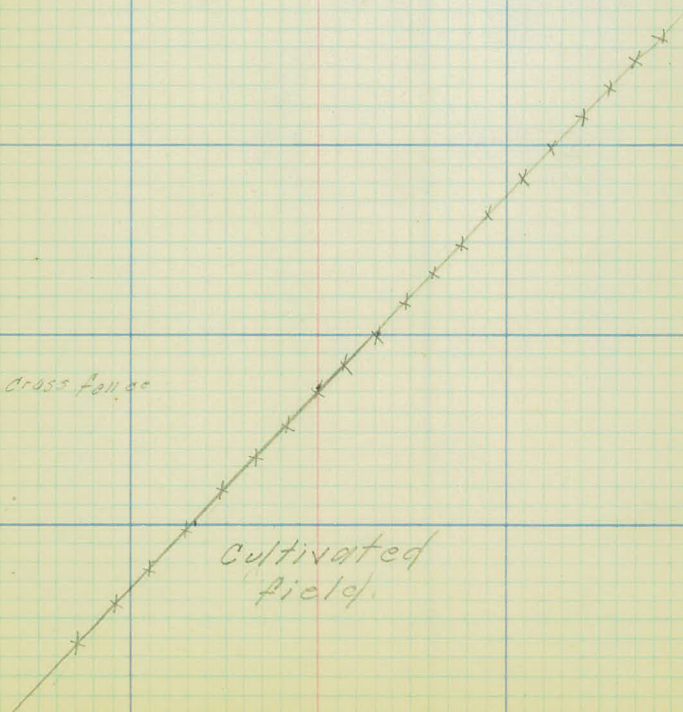

519

517

516

515

514

513

512

511

12/30/24

Cultivated
field

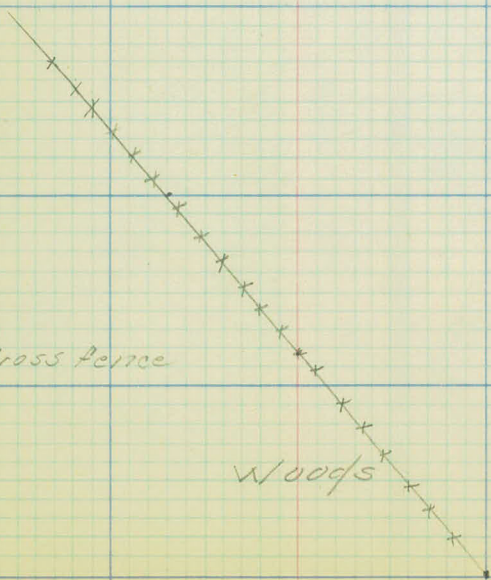

17 Cross fence

Woods

519

518

517

524

⊕ H" LINE

523

522

MAY MEADOW

521

520

519

518

517

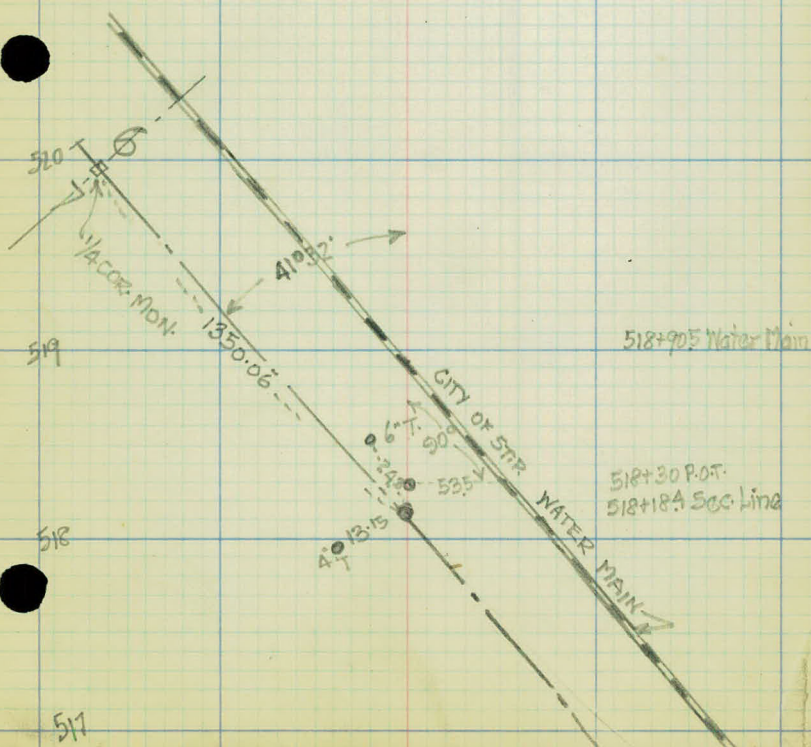

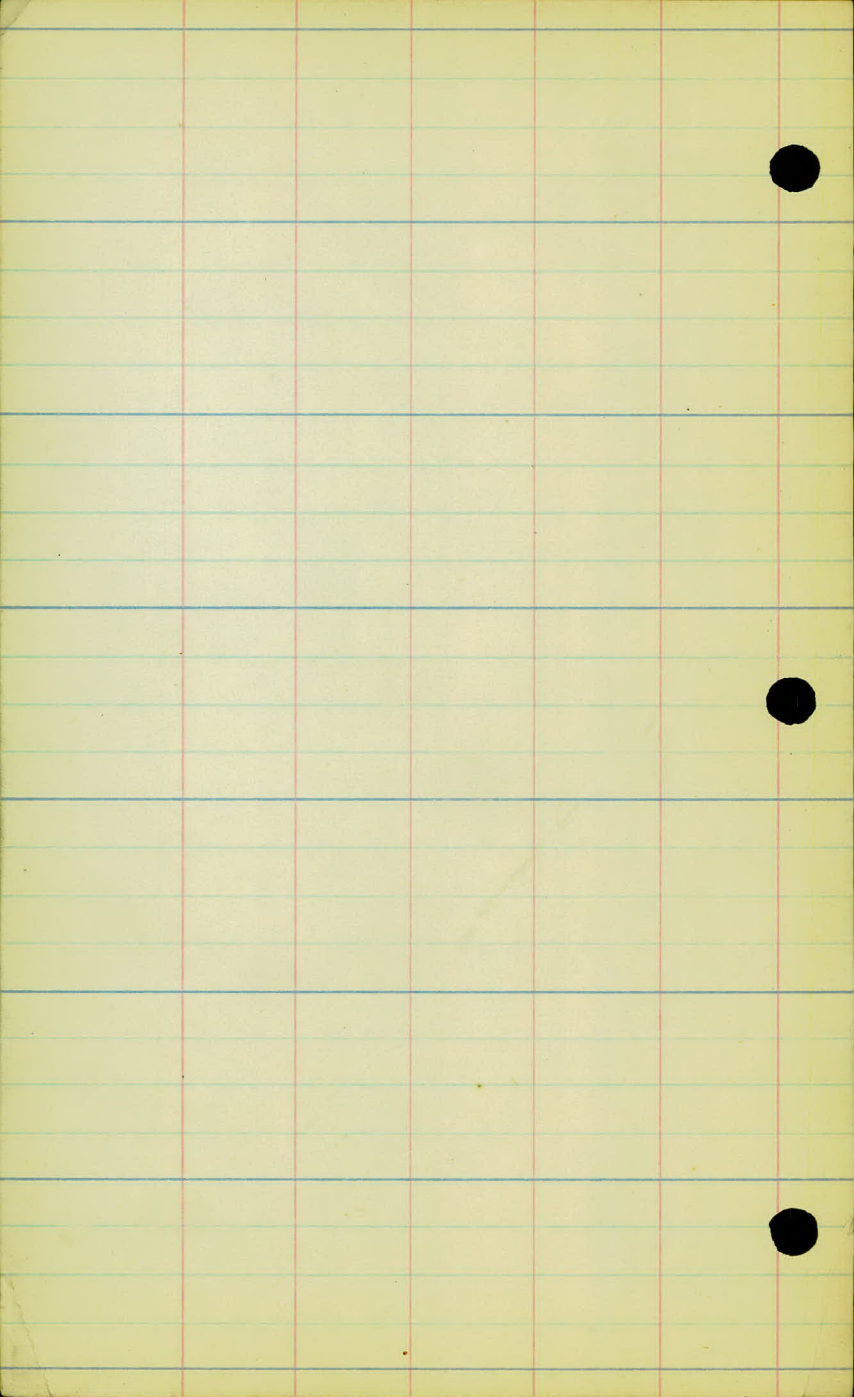

524

"H" LINE

WOODS + BRUSH

+24 Fc. X 100

530

+90 Woods

+84 Woods - 165'

+84 Fc. 62'

529

76'

BOG

HAY MEADOW

528

WOODS

BRUSH

+12 Bog - 40'

120' → 40

BRUSH

+50 - 75'

527

526

HAY MEADOW

525

524

WOODS
BRUSH

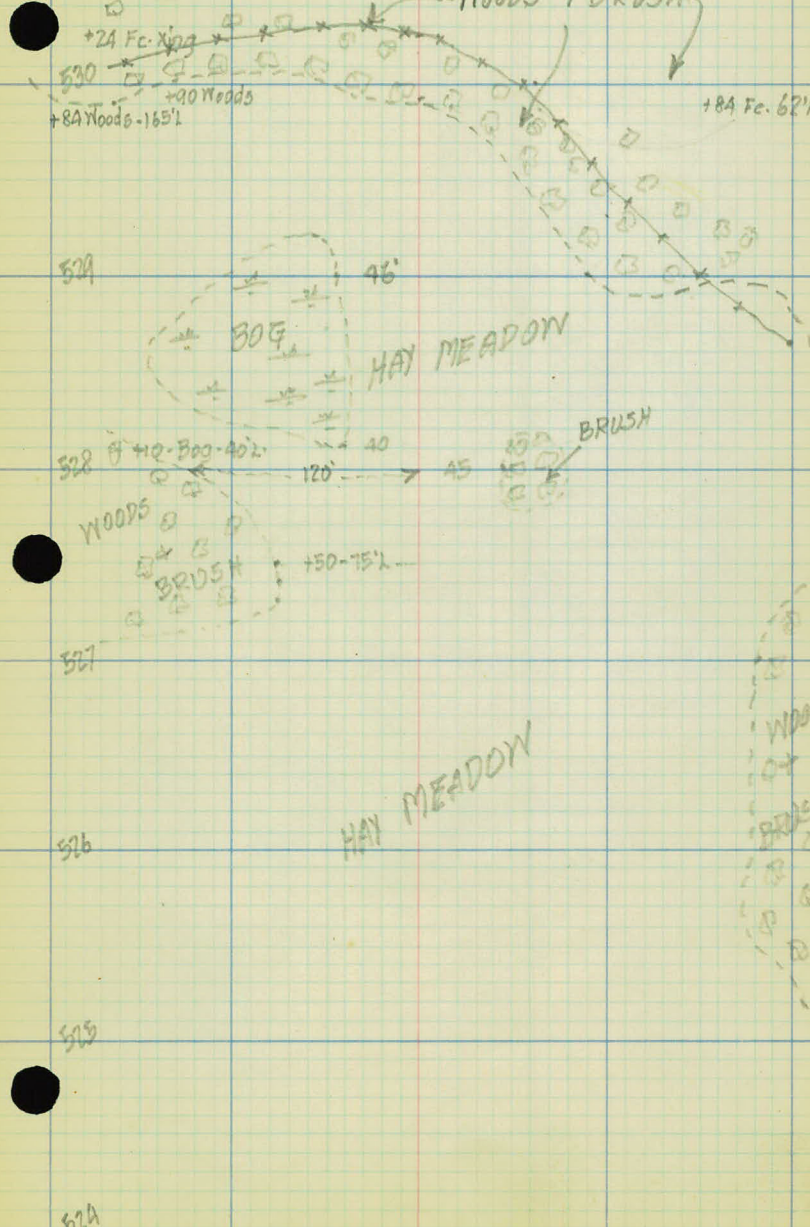

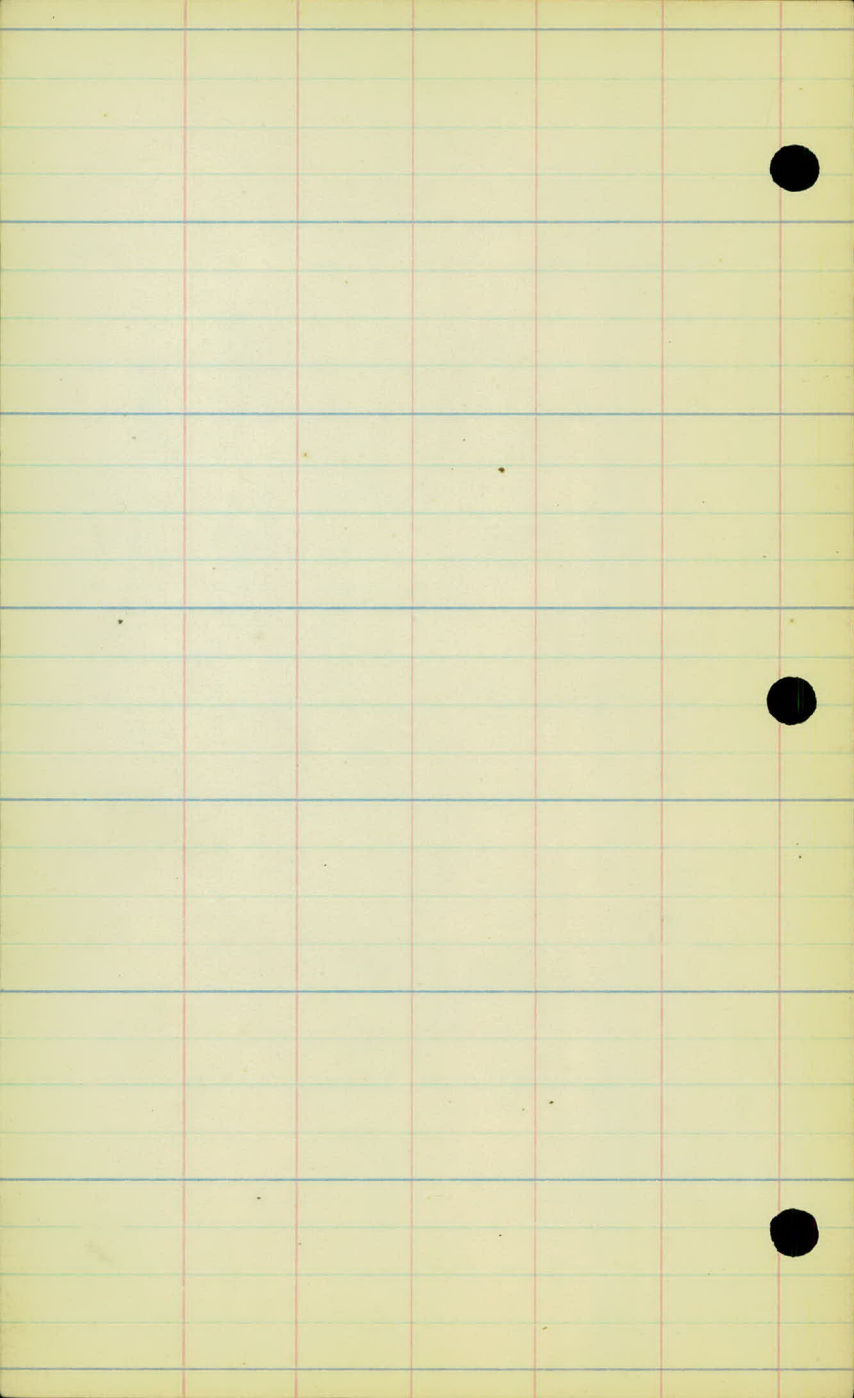

538

4 H LINE

CUT OVER TIMBER
&
2ND GROWTH LOW BRUSH

537

+100 FC - 120' L

536

+93 FC - 110' L

11+5 1/2 Sec-6

535

+100 FC - 112' L

534

WOODS + BRUSH

533

532

531

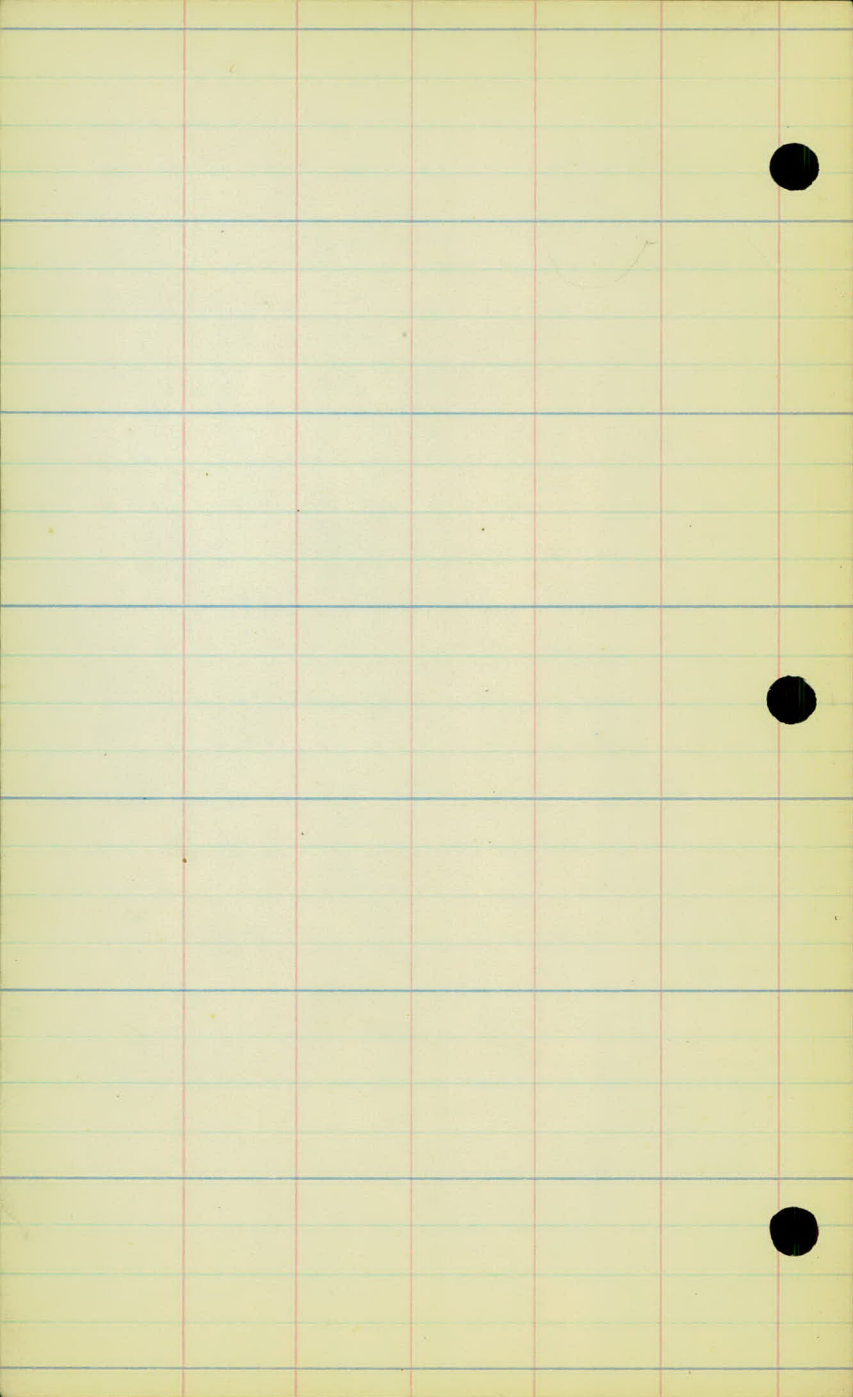

545

♀

"H" LINE

544

CUT OVER TIMBER
+

543

2ND GROWTH LOW BRUSH

542

541

540

+70

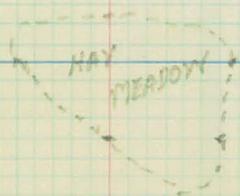

+60

539

CUT OVER
TIMBER + LOW BRUSH

538

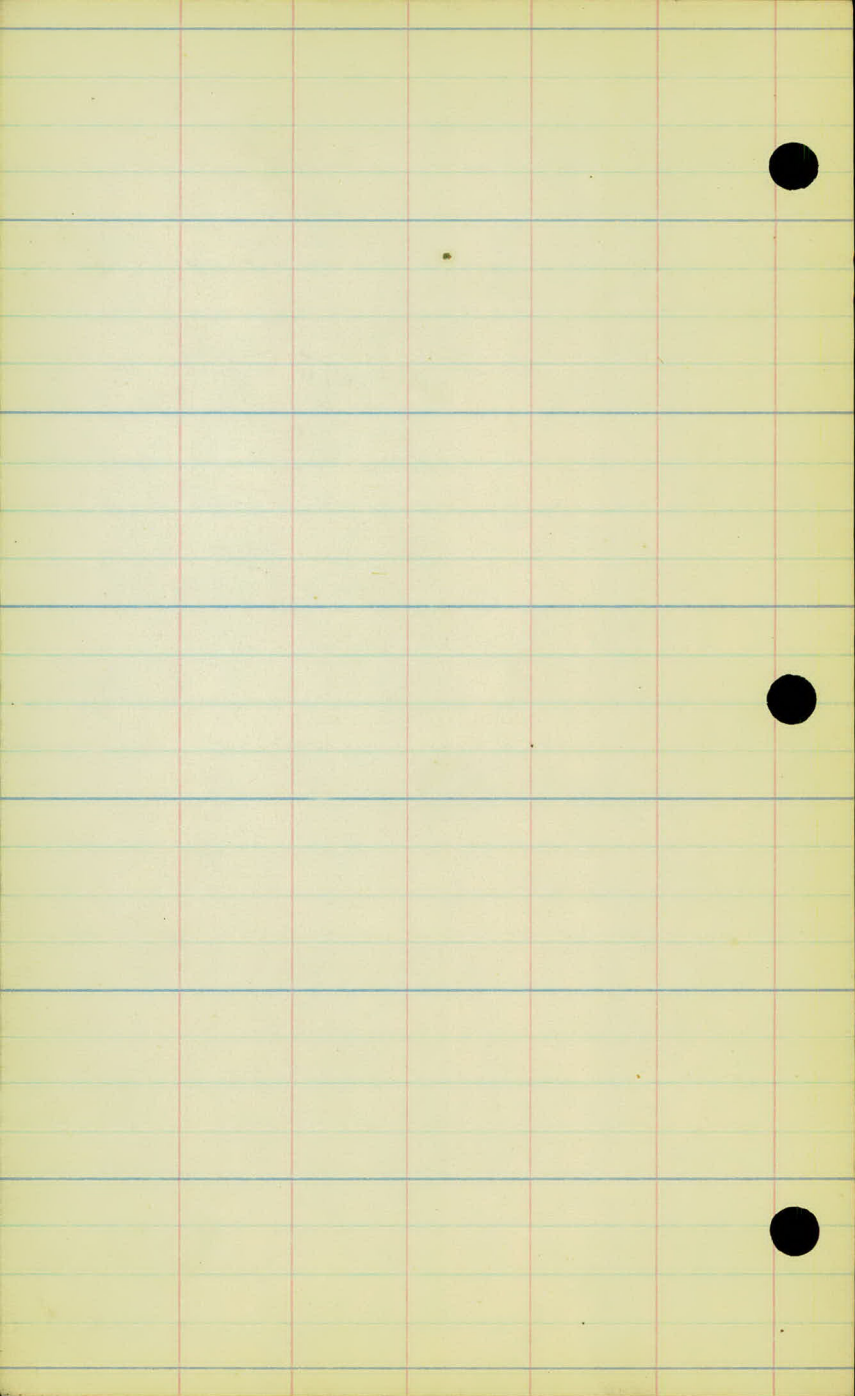

552

♀ "H" LINE

551

CUT OVER TIMBER
&
2ND GROWTH LOW BRUSH

550



549

548

+85

TRAIL

547

+90 ♂ trail

CUT OVER TIMBER
&
2ND GROWTH LOW BRUSH

546

99'

545

110'

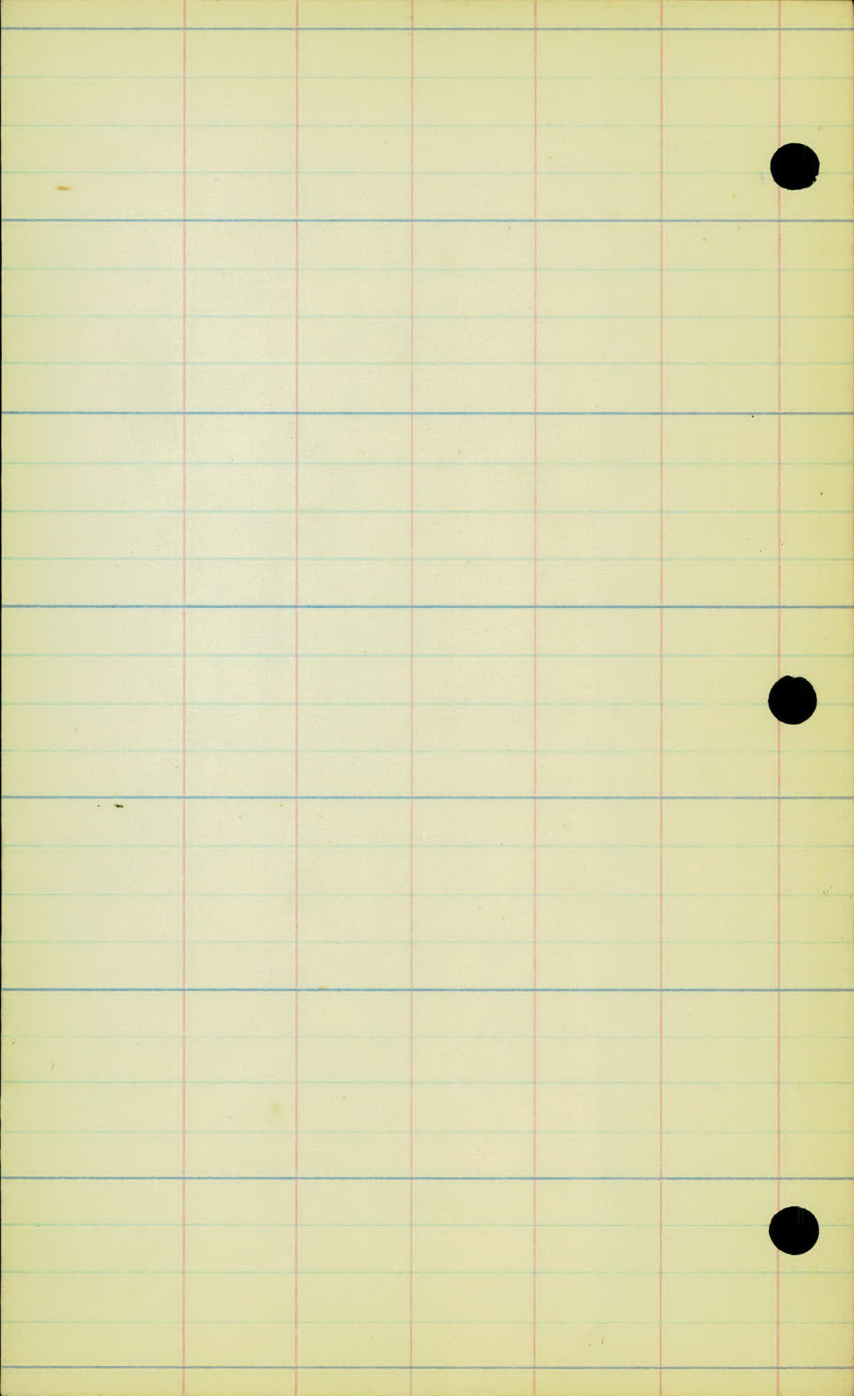

560

"H" LINE



559

OPEN MEADOW

558

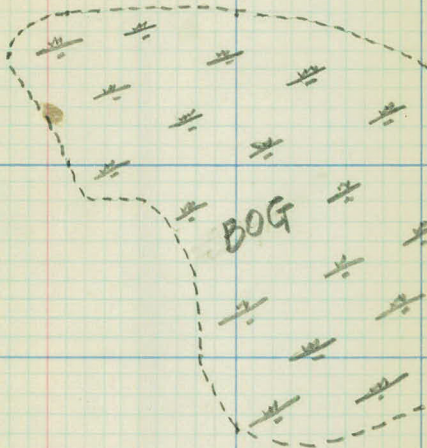

BOG

557



556

555

CUTOVER TIMBER
+
2ND GROWTH

LOW BRUSH

553



552

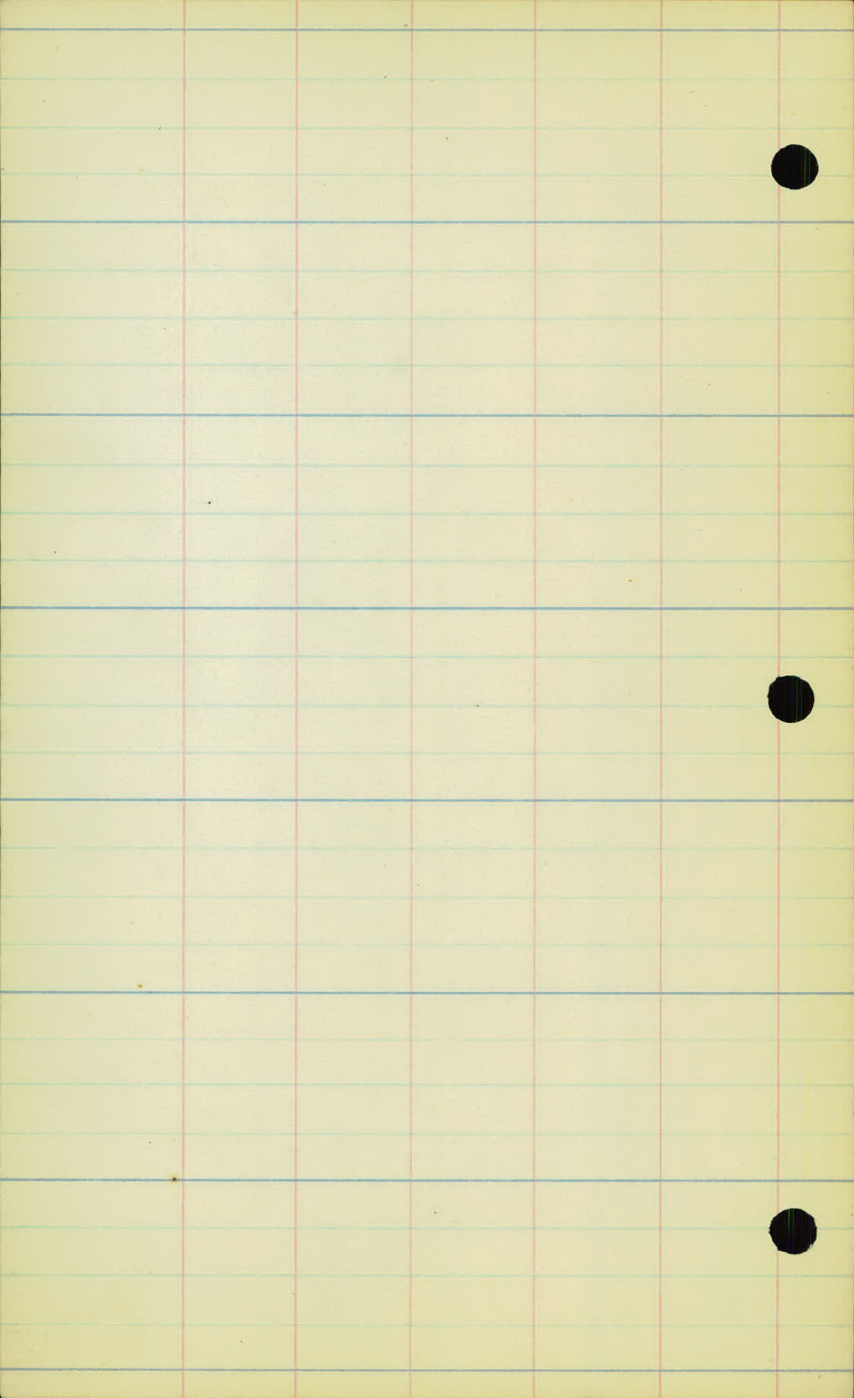

567

H'LINE

566

VIRGIN GROWTH
OAK TIMBER

565

+50 FC-93' R

+65 FC-xing

564 +00 FC-73' L

NOTE - Trees (⊙) Large Near Line-located
 (○) Not definitely

563

562

561

CUTOVER TIMBER &
2ND GROWTH LOW BRUSH

560

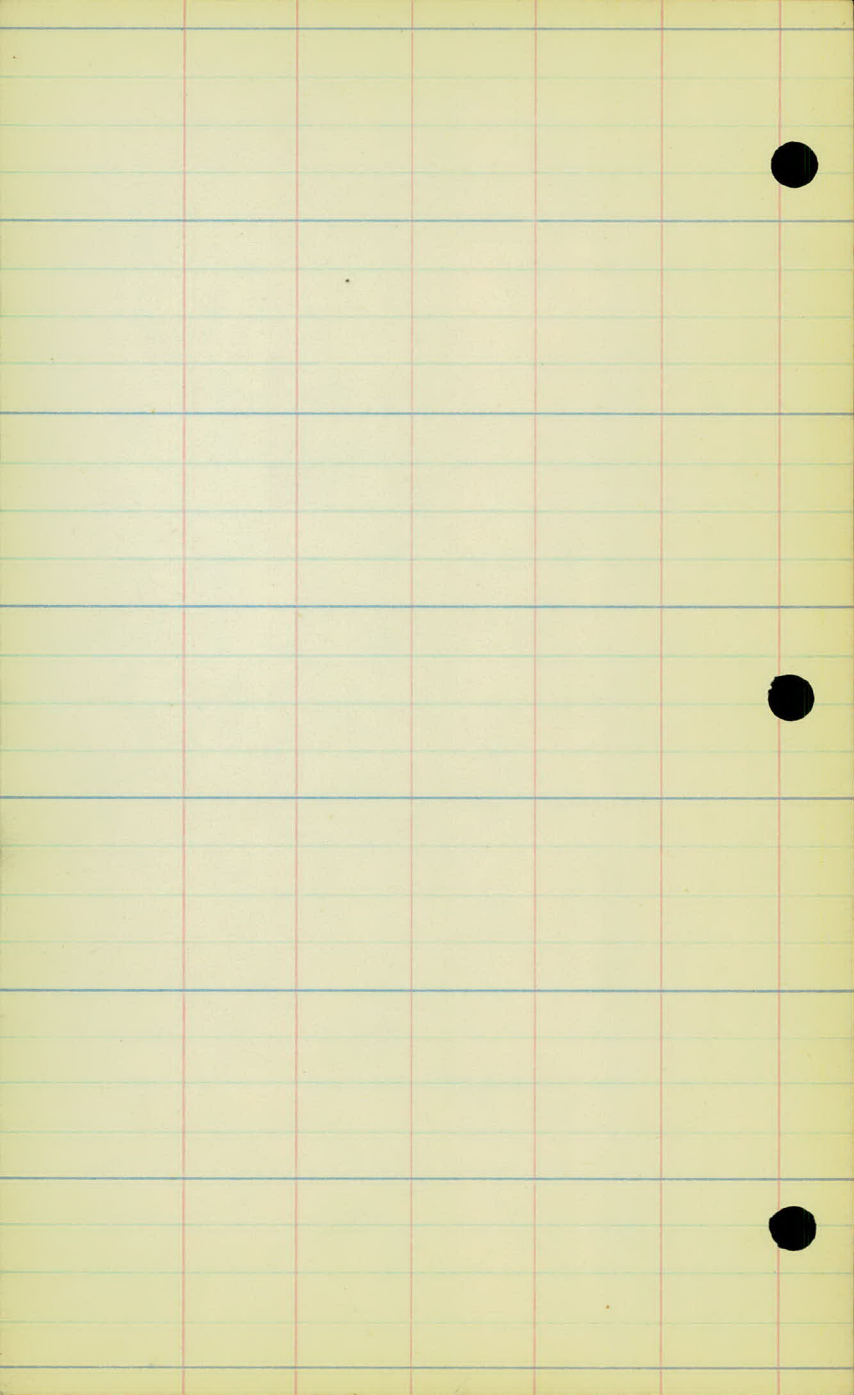

574

♀ "H" LINE

573

572

571

570

569

568

567

VIRGIN GROWTH OAK TIMBER

OPEN MEADOW

VIRGIN GROWTH OAK TIMBER

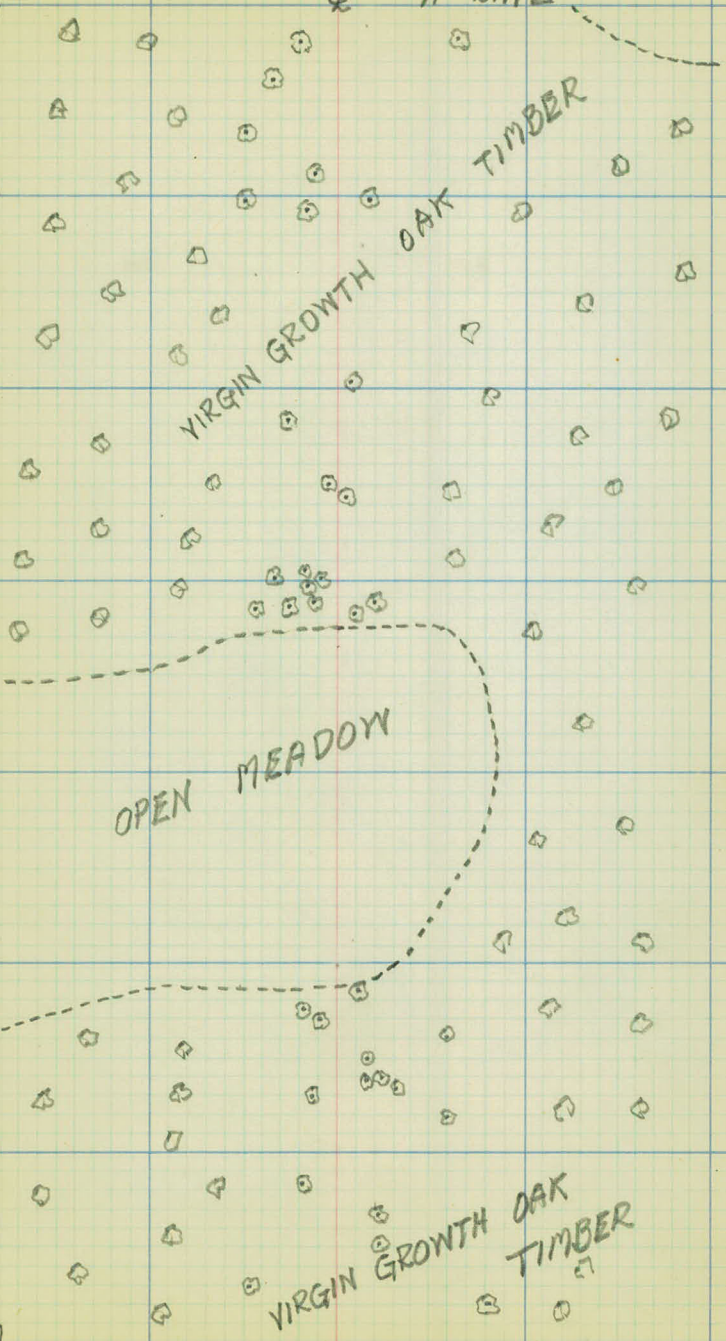

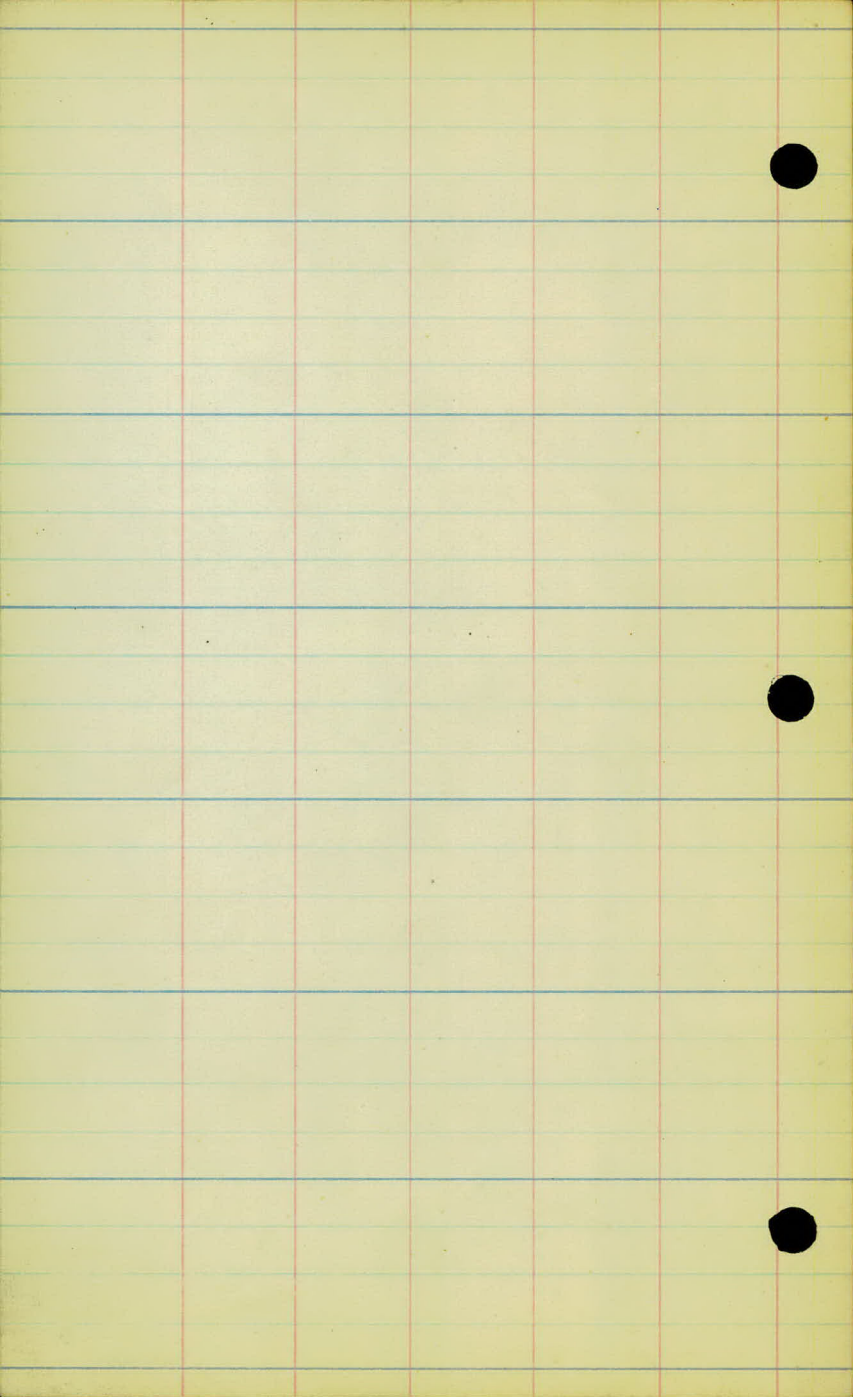

581

♀ "H" LINE

Cultivated

580

579 100 Fc. 36' L.

+53 Fc. Xing.

578

VIRGIN GROWTH
OAK TIMBER

100 Fc. 111' R.

577

576

575

BOG

BOG

OPEN MEADOW

574

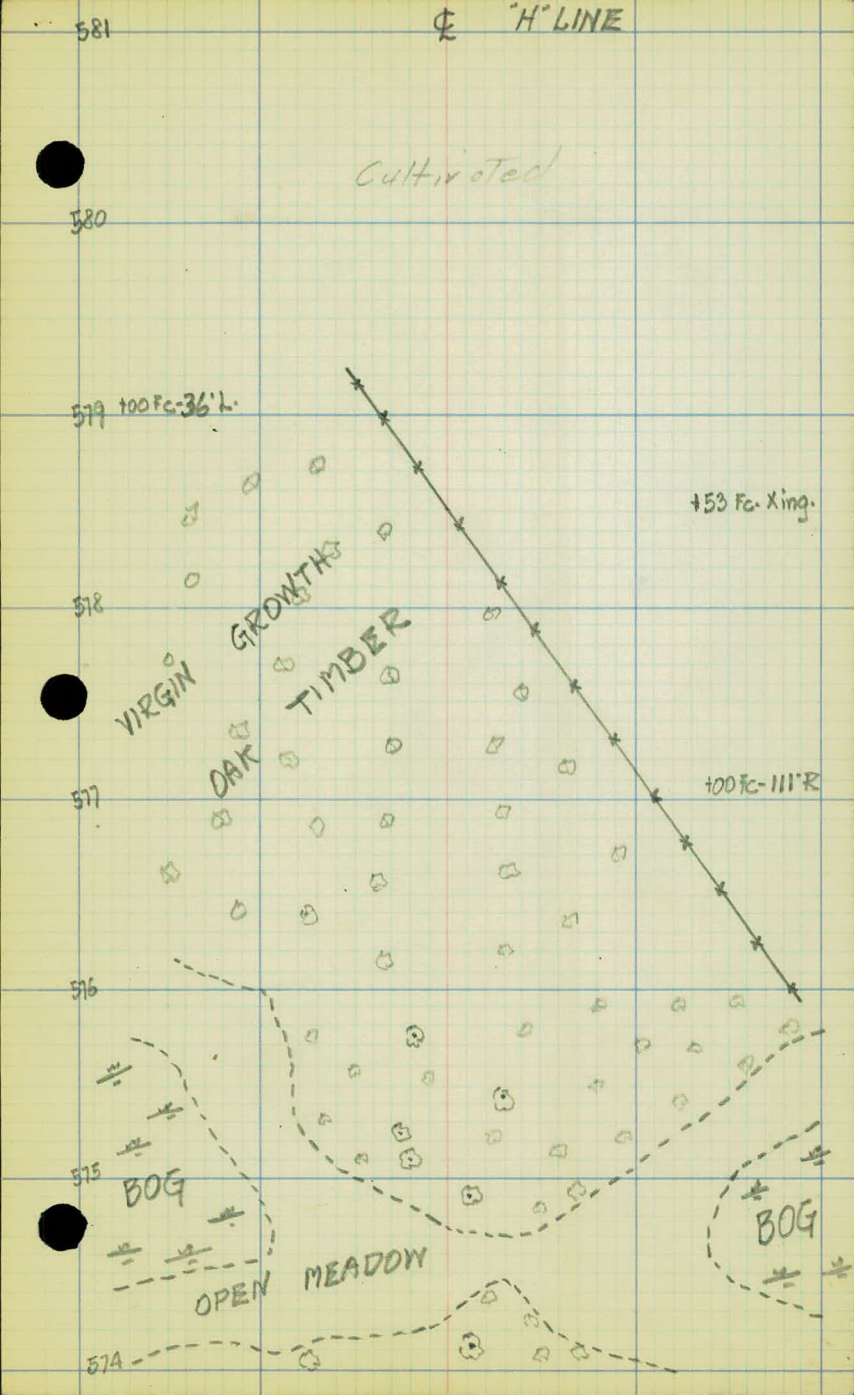

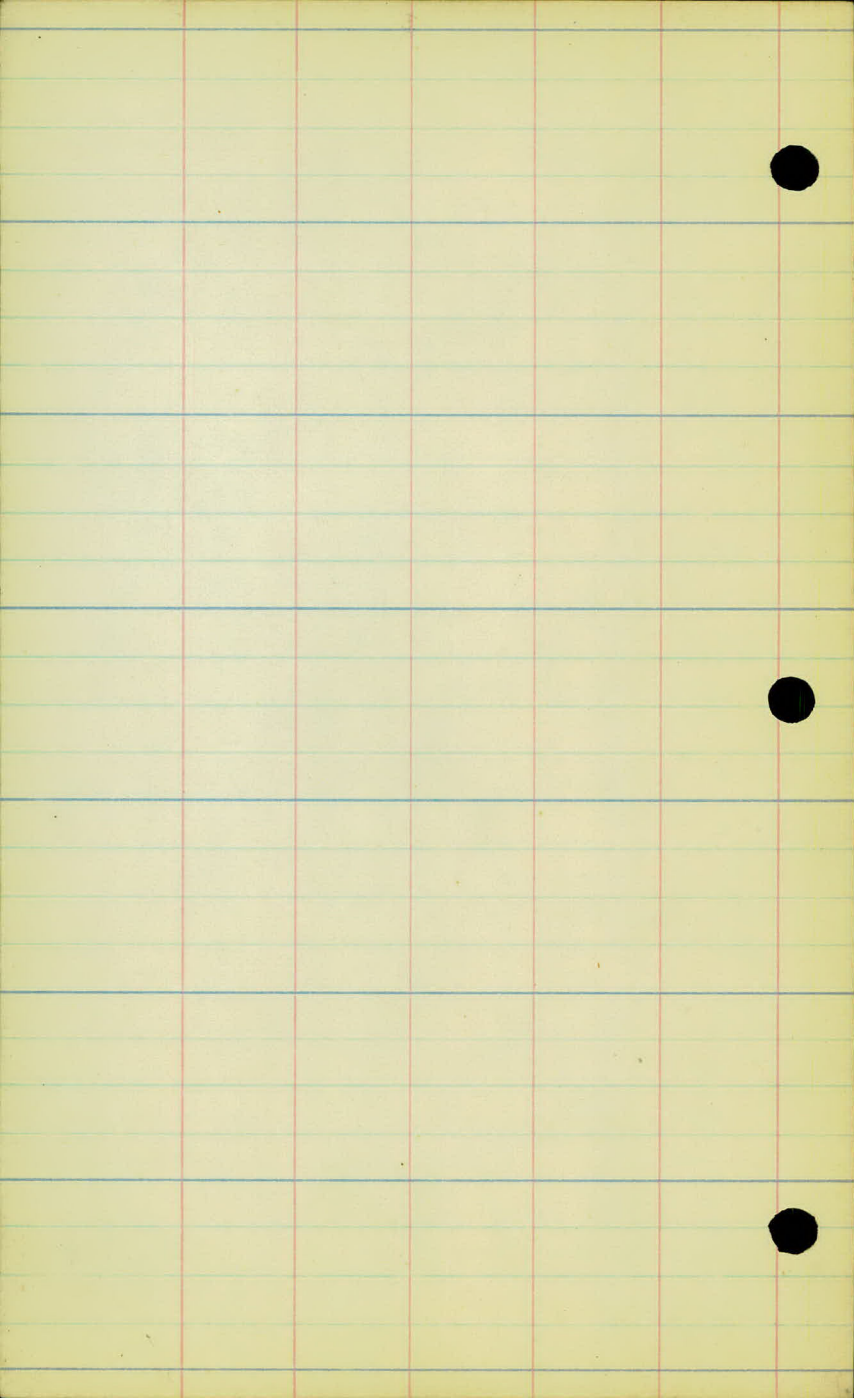

589

⊥

H LINE

588

Cultivated hand

587

85°

586

+28.5 Fence Xing

96°

585

Cultivated hand

584

583

582

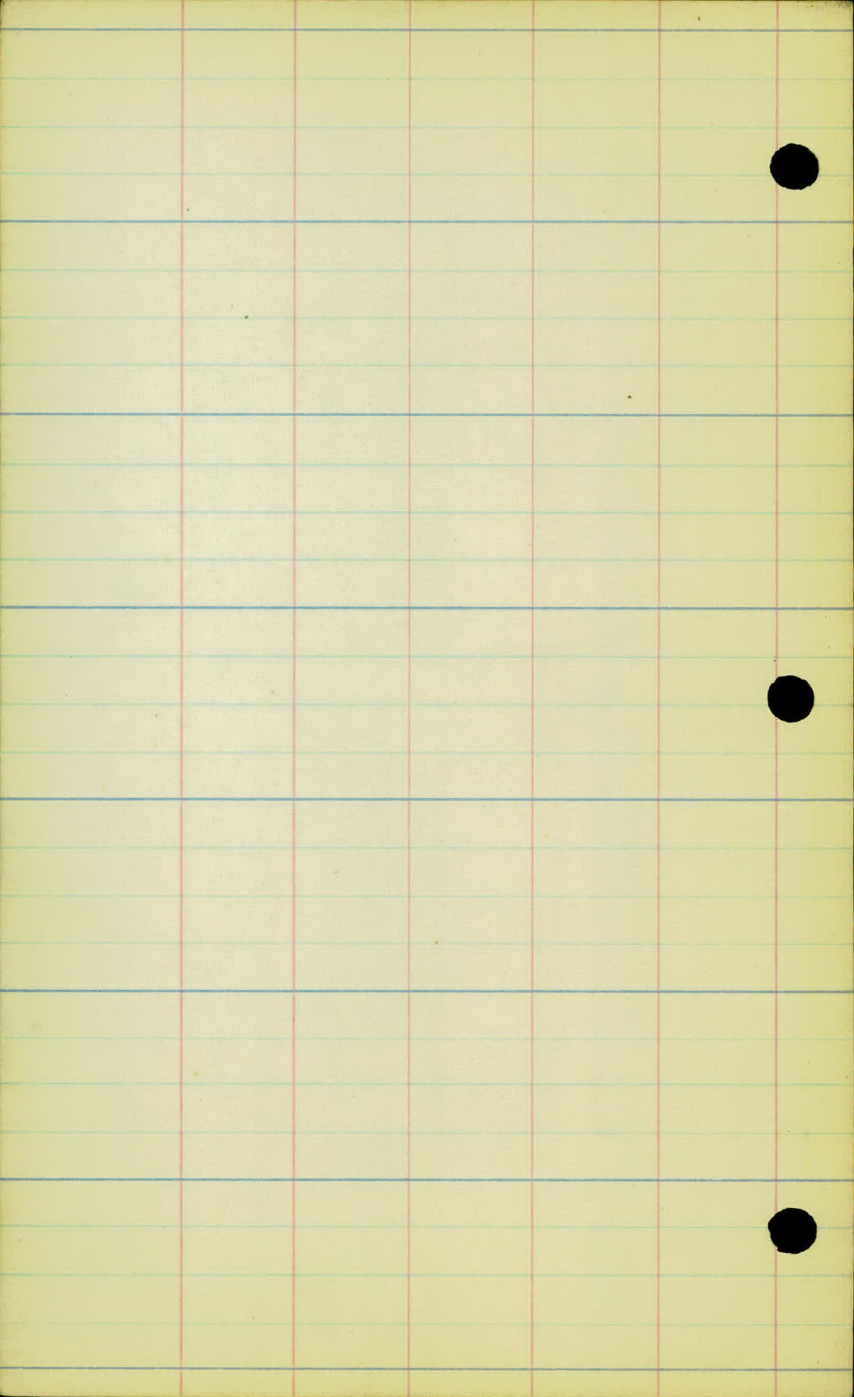

1-2-25

"H" hide

596

595

594

593

592

591

590

Cultivated bond

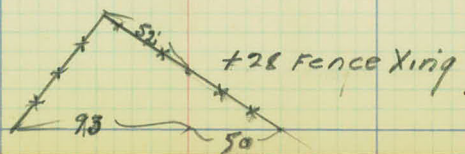

589

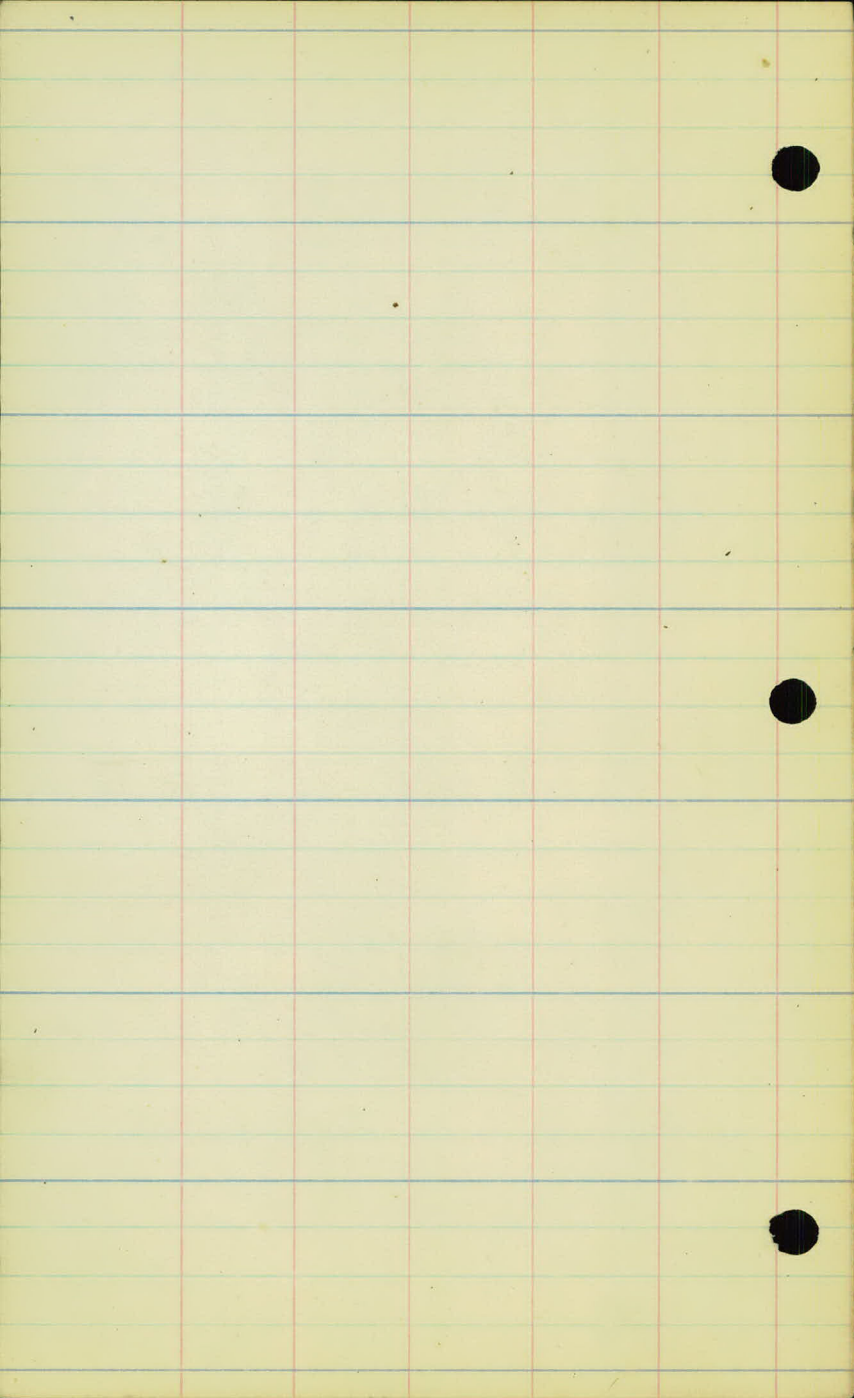

1-2-25

"H" line

603

9.5

602

+87 T.P. 3' ht

2.5

601

+88 T.P. 30' ht

5.0

600

8.0

599

Cultivated land

598

597

596

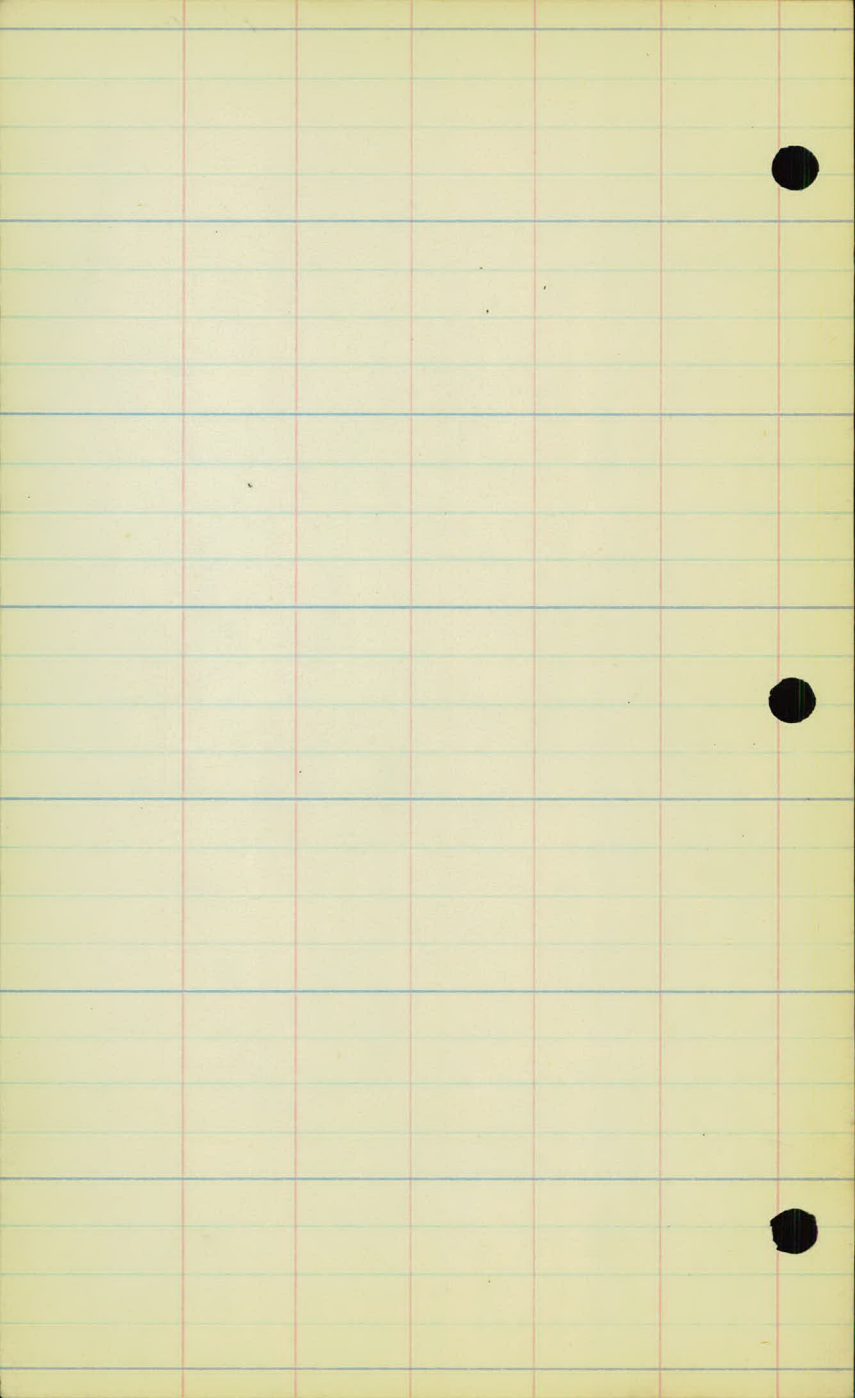

1-2-25

"H" line

610

+96 T.P. 27

30



+95 T.P. 27 R. 609

+53 T.P. 27

608

30

+43 T.P. 26 R.

+10 T.P. 28 W.

607

30

31

+96 T.P. 27 606

+65 T.P. 33 W.

Pasture

605

+66 T.P. 35 W.

+225 + + + + 38

+21 T.P. 22 R. 604

+05 E. Rd

+82 Edge. Pav.

+92 T.P. 42 W.

+38 T.P. 20 R. 603

603

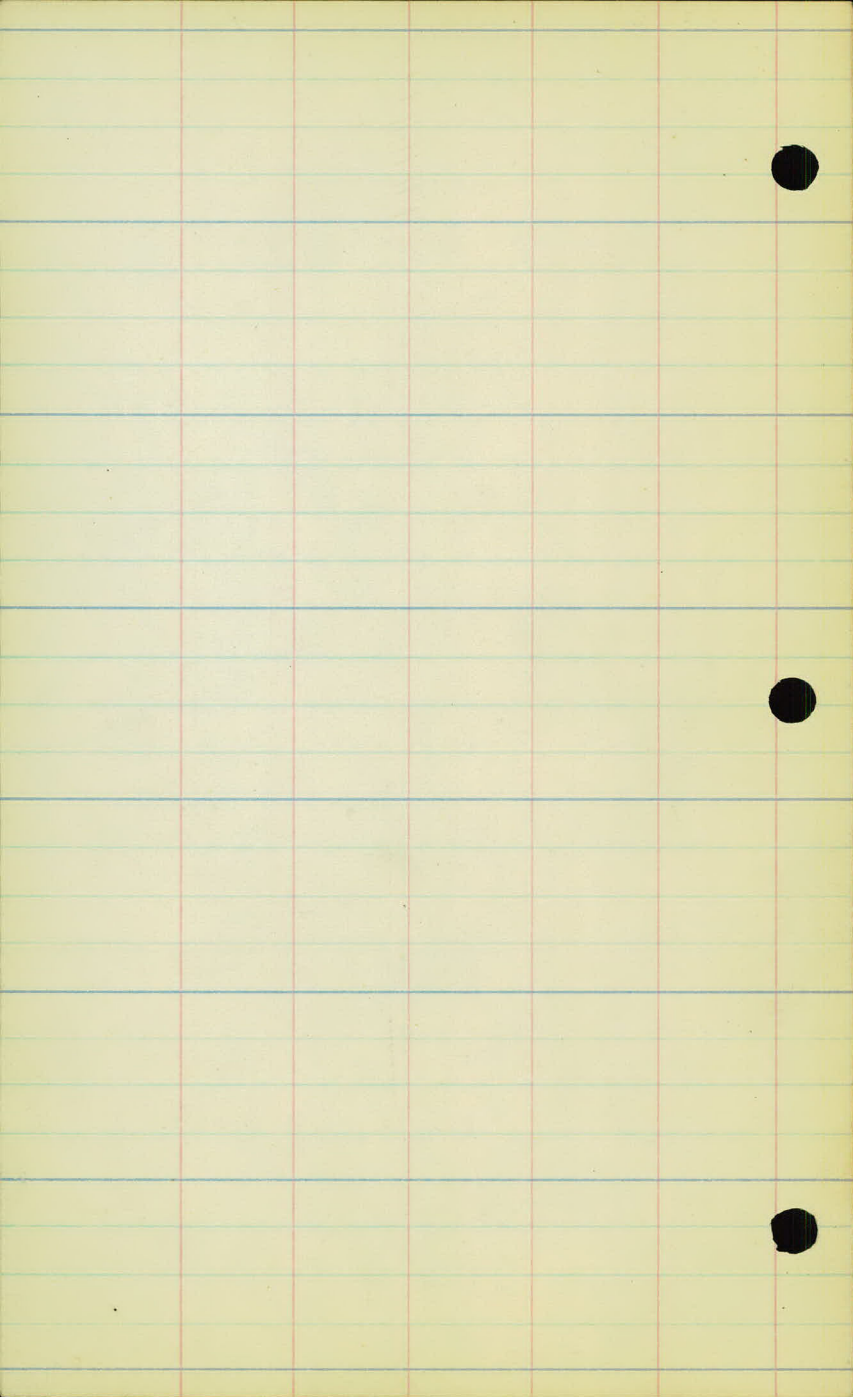

1-2-25

"H" line. 617
+75 T.P. 25' R4

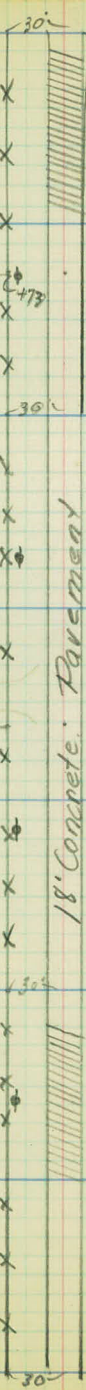

+73 T.P. 27



+45 T.P. 28' R4

616

615

+28 T.P. 27' R4

18' Concrete Pavement

+92 T.P. 27' R4

614

+38

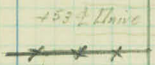

613

+96 T.P. 27'

+30 T.P. 27' R4

612

+41 T.P. 27' R4

611

+75 T.P. 27' R4

610

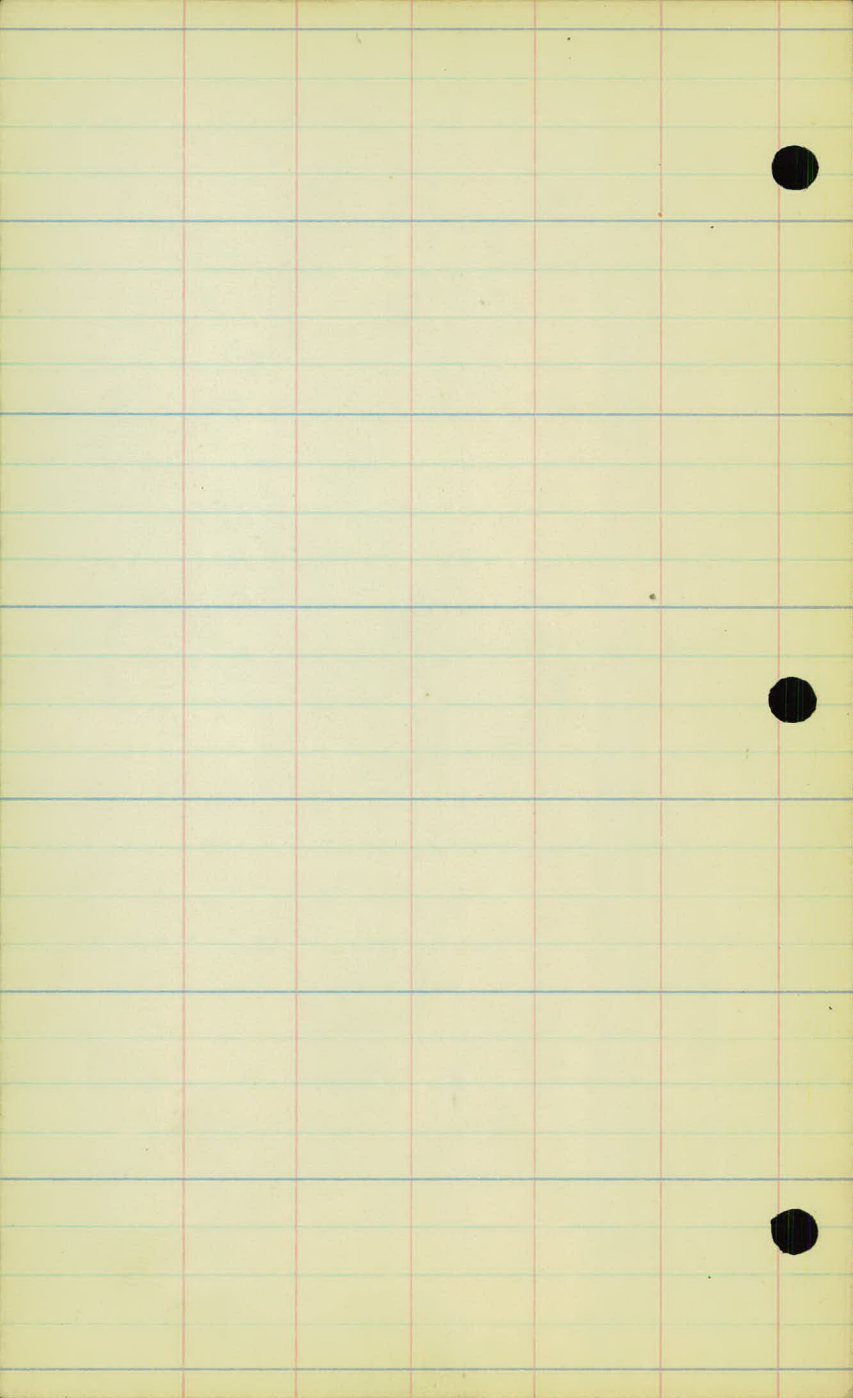

1-2-25

29

"H" line

624

+93 T.P. 27' 41

49'

+17 T.P. 29' 41

623

+49 T.P. 27'

29'

+65 T.P. 25' R.

621

+06 T.P. 27' 61

Pasture

18" Concrete Pavement

Cultivated land.

+14 T.P. 28' R1

620

30'

619

+61 T.P. 26' 61

+50 T.P. 28' R2

618

+17 T.P. 27' 61

30'

617

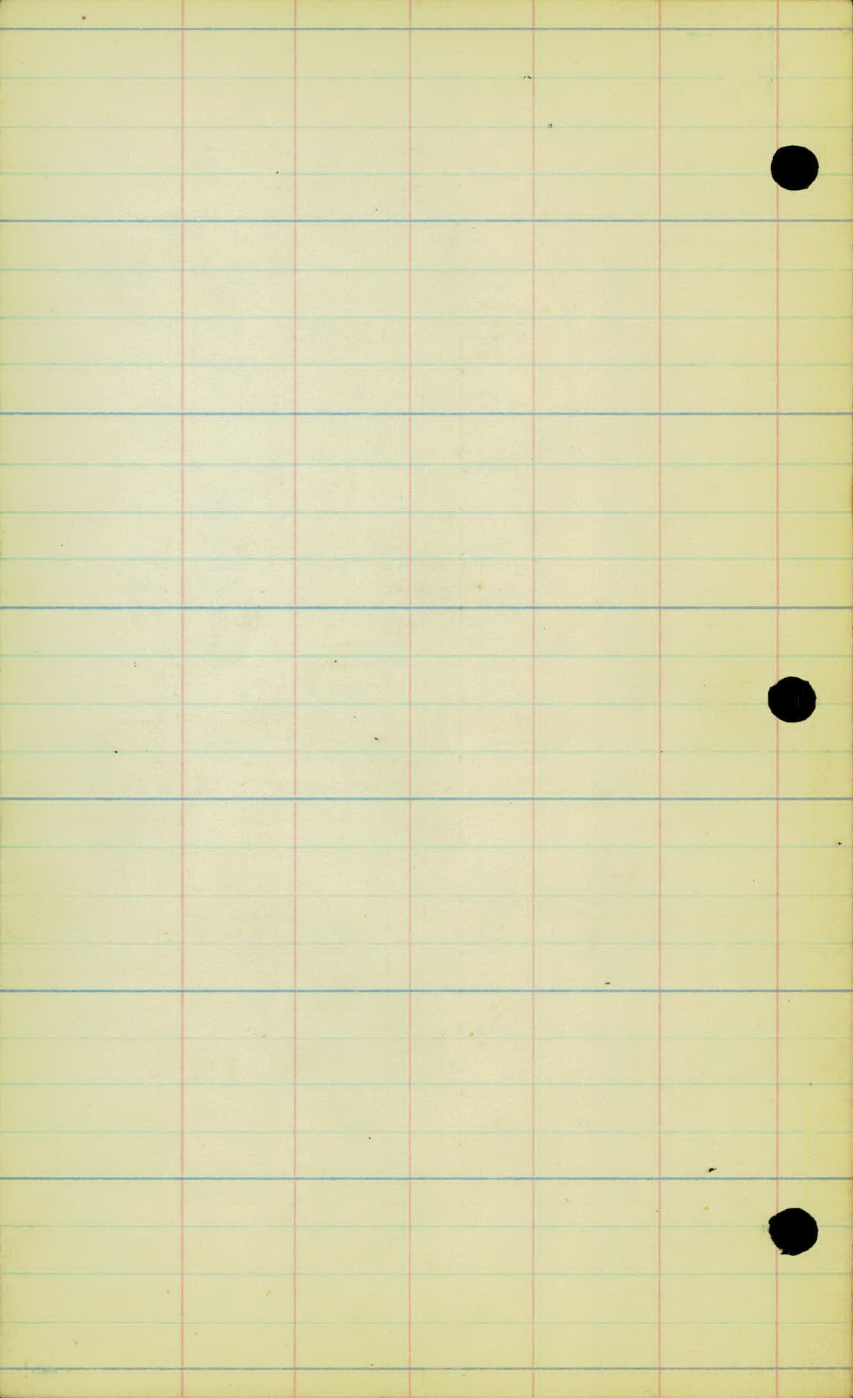

"H" LINE

631

VIRGIN GROWTH
OAK TIMBER

+24 Fo. Xing
+20 T.P. 2 1/2 GUY

+24 T.P. - L.

PG-626+73.9

+80 T.P. 26.544

+37 T.P. 27.41

OPEN MEADOW

(2) B.M. - Conc. Posts

(30ft. Wood Posts)

18' CONC. PAYMENT

100 T.P. 53 R

ROAD

+66 T.P. 25 R

+28 1/2 E. WAD.

+22 T.P. 25 R

+62 T.P. 28.5

630

629

628

627

626

625

624

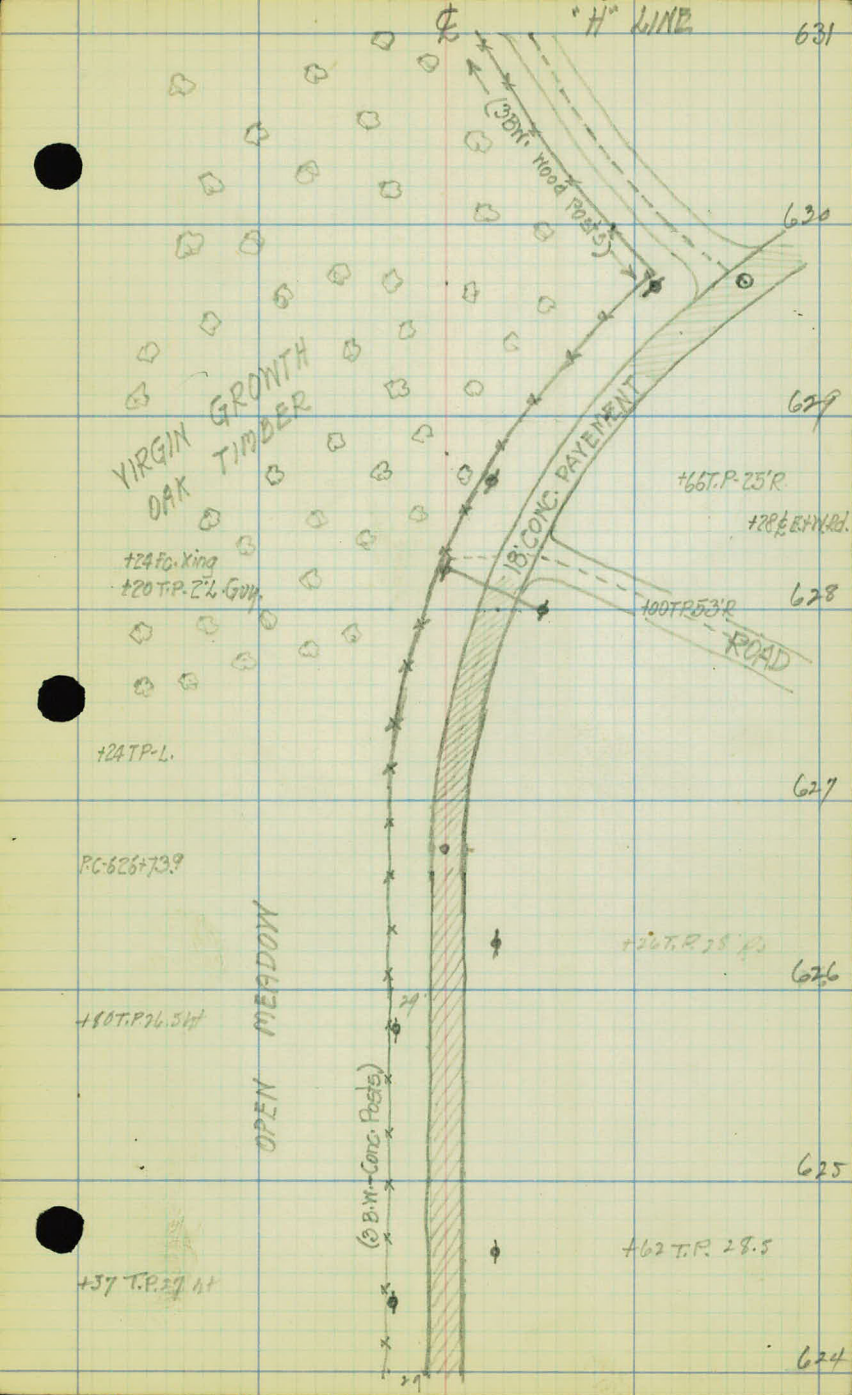

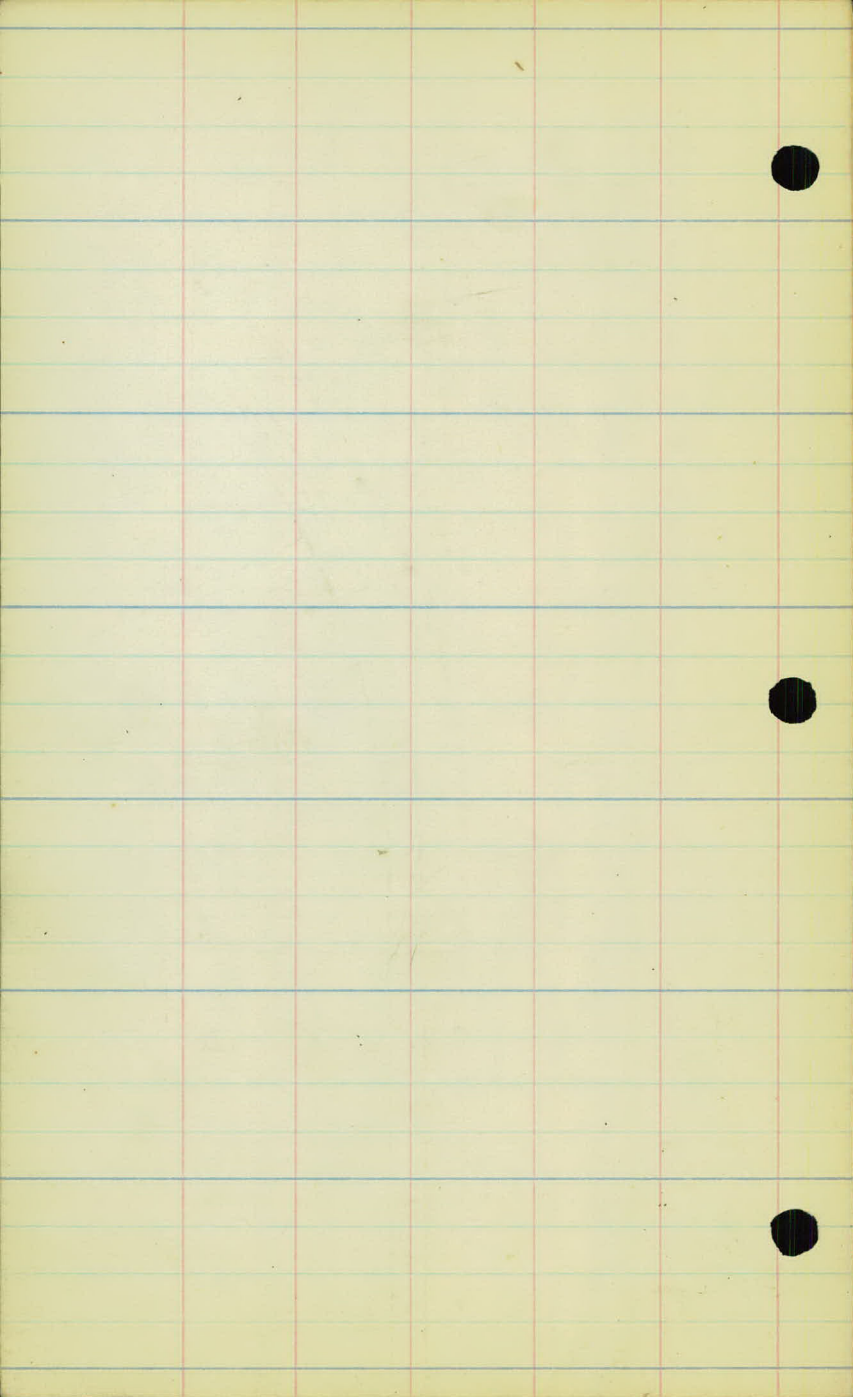

638

"H" LINE

+00-2" DRAIN
110'R.

+22 Edge Pond

637

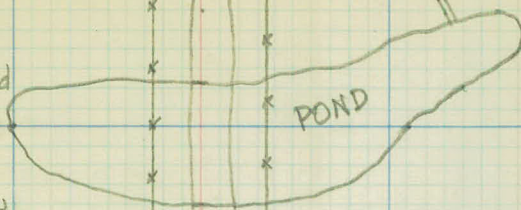

+60 Edge Pond.

636

+00 Fc-24'L

+00 Fc-33'R

635

MEADOW

634

633

+00 Fc-28'L

Fc-33'R

+150' P.T.

632

+00 Fc Rd-10'R

+30 Fc-Wing.

631

VIRGIN GROWTH

DAK TIMBER

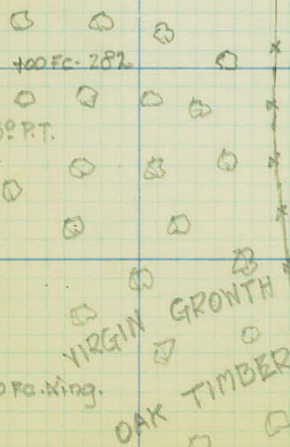

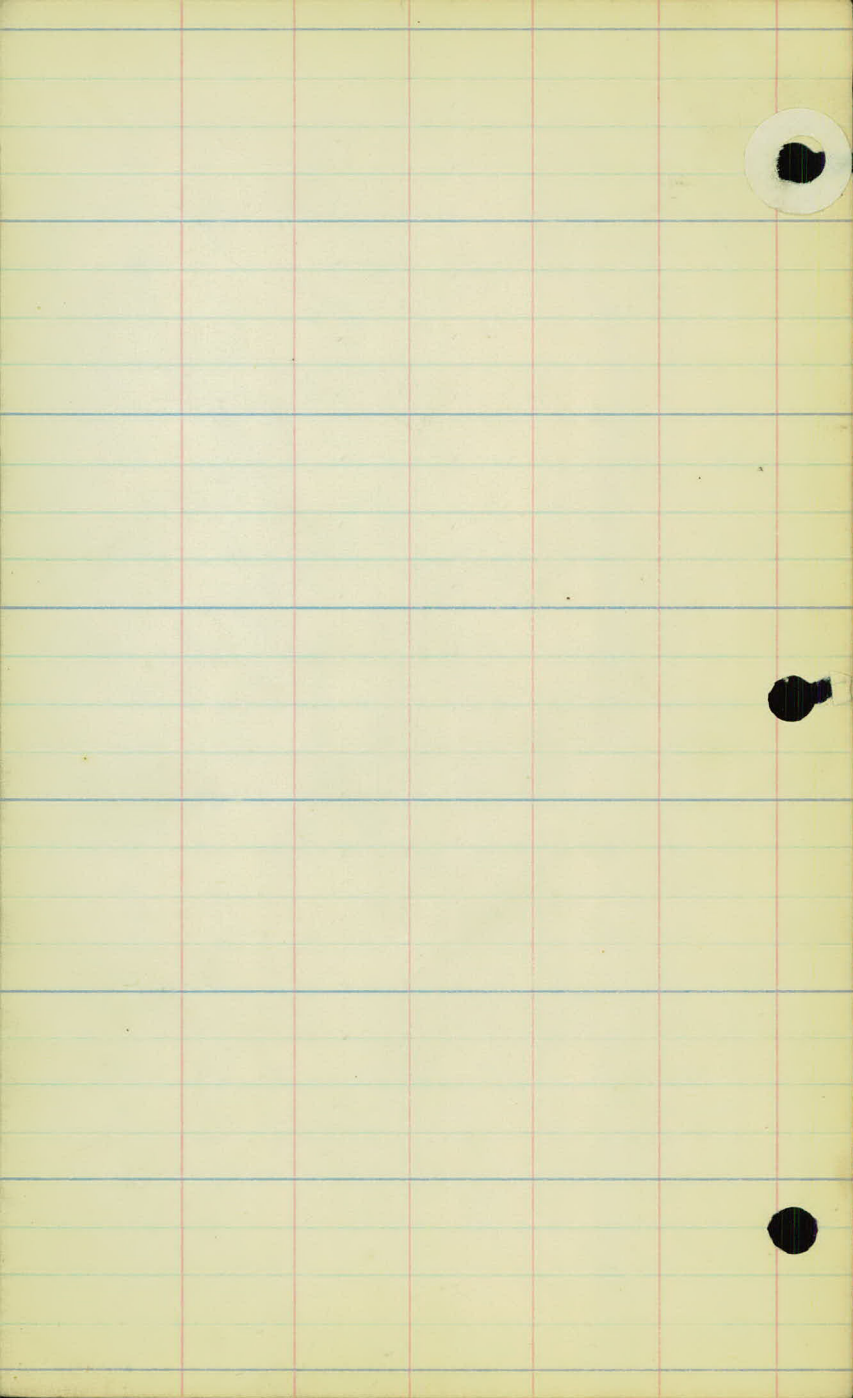

645

"H" LINE

644

+00-130'L

643

+00-50'

642

+00-40'

641

+40
24" x 32.6 C.M.P

+00-40'R.

640

+00 DRAIN-65'R

639

24" DRAIN

638

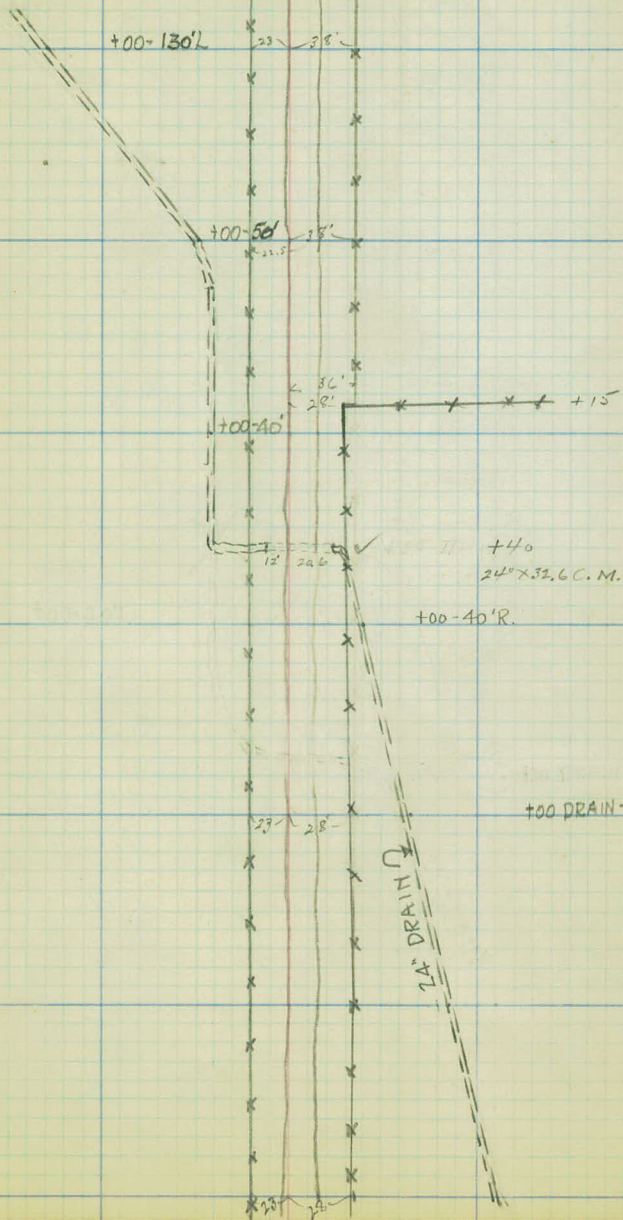

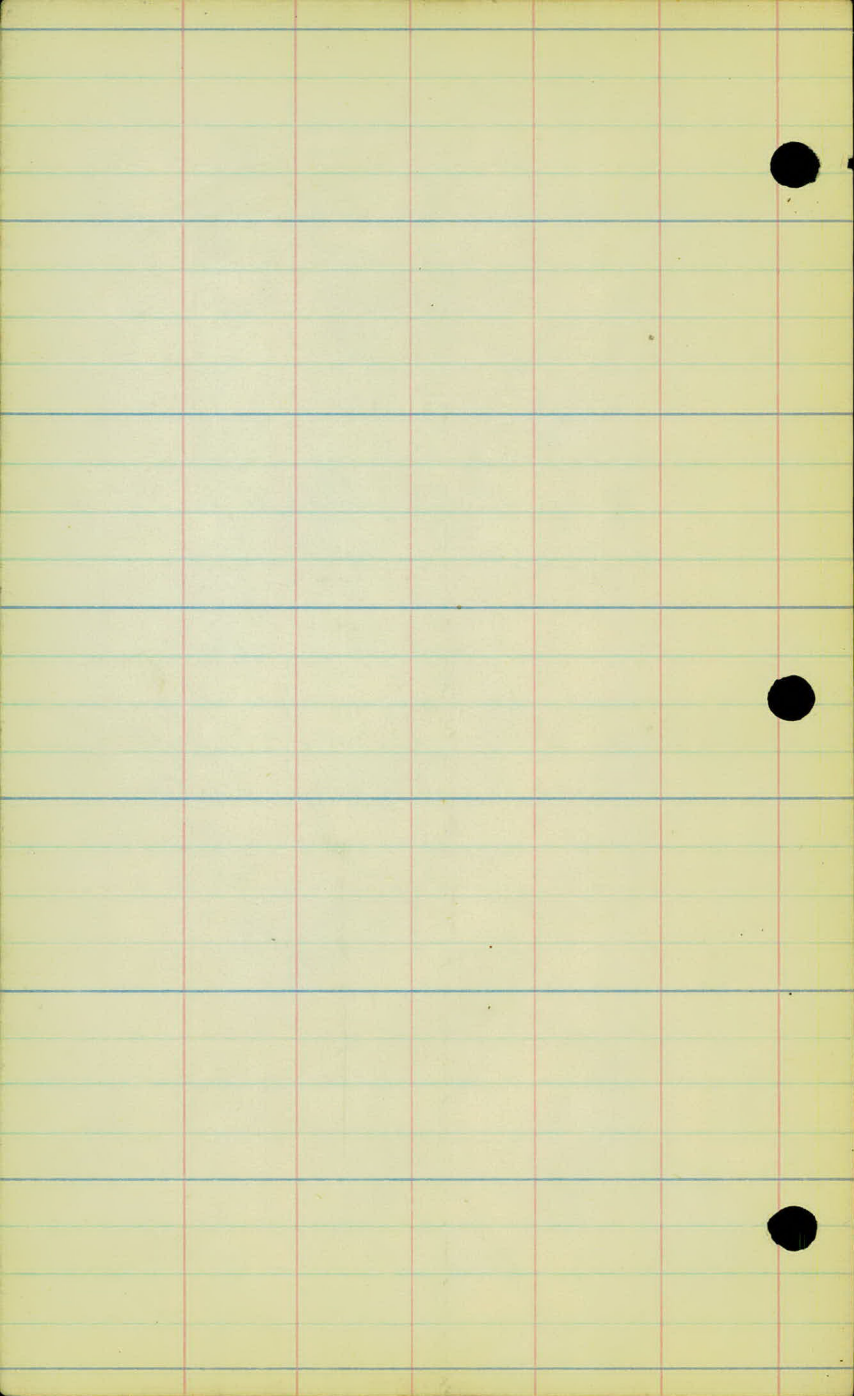

"H"-line

652

651

650

649

648

647

646

645

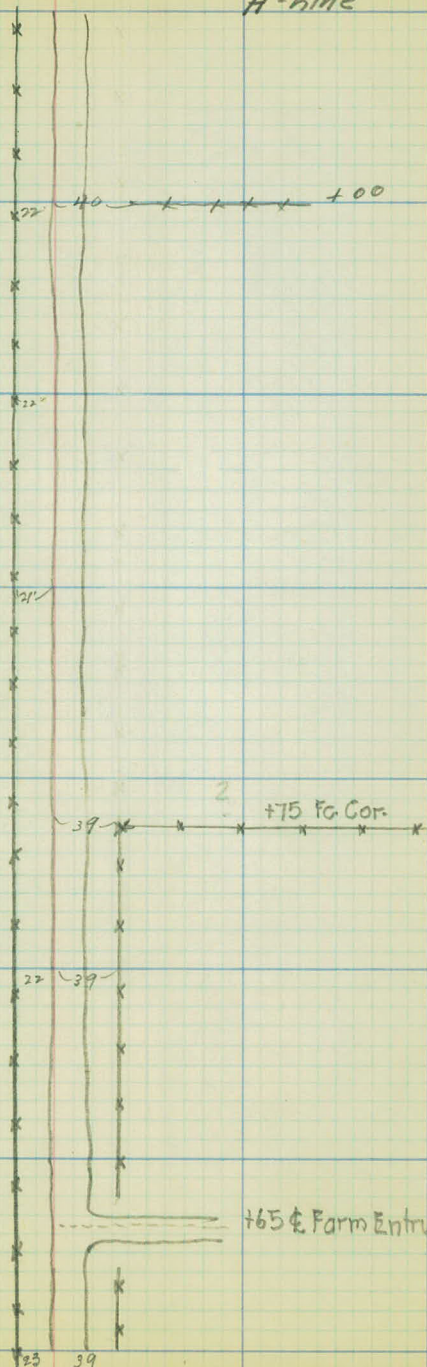

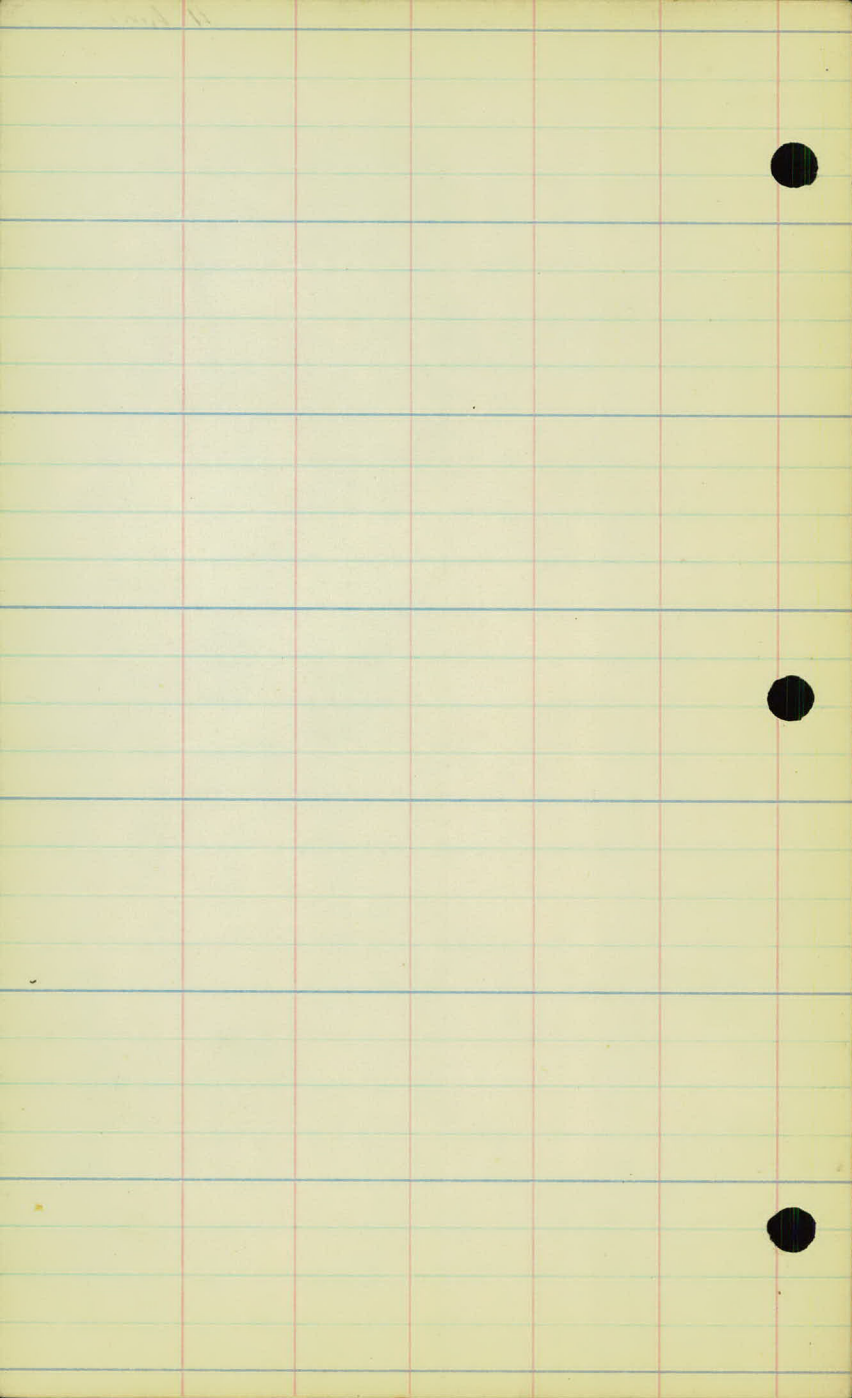

"H" line

659

21.5 39'

658

657

656

Pasture

21'

Pasture.

44' +63

+32 21.5

+32 1/2 Road

655

48' +08

654

Pasture.

20'

+55 1/2 Drive

No.

653

652

22'

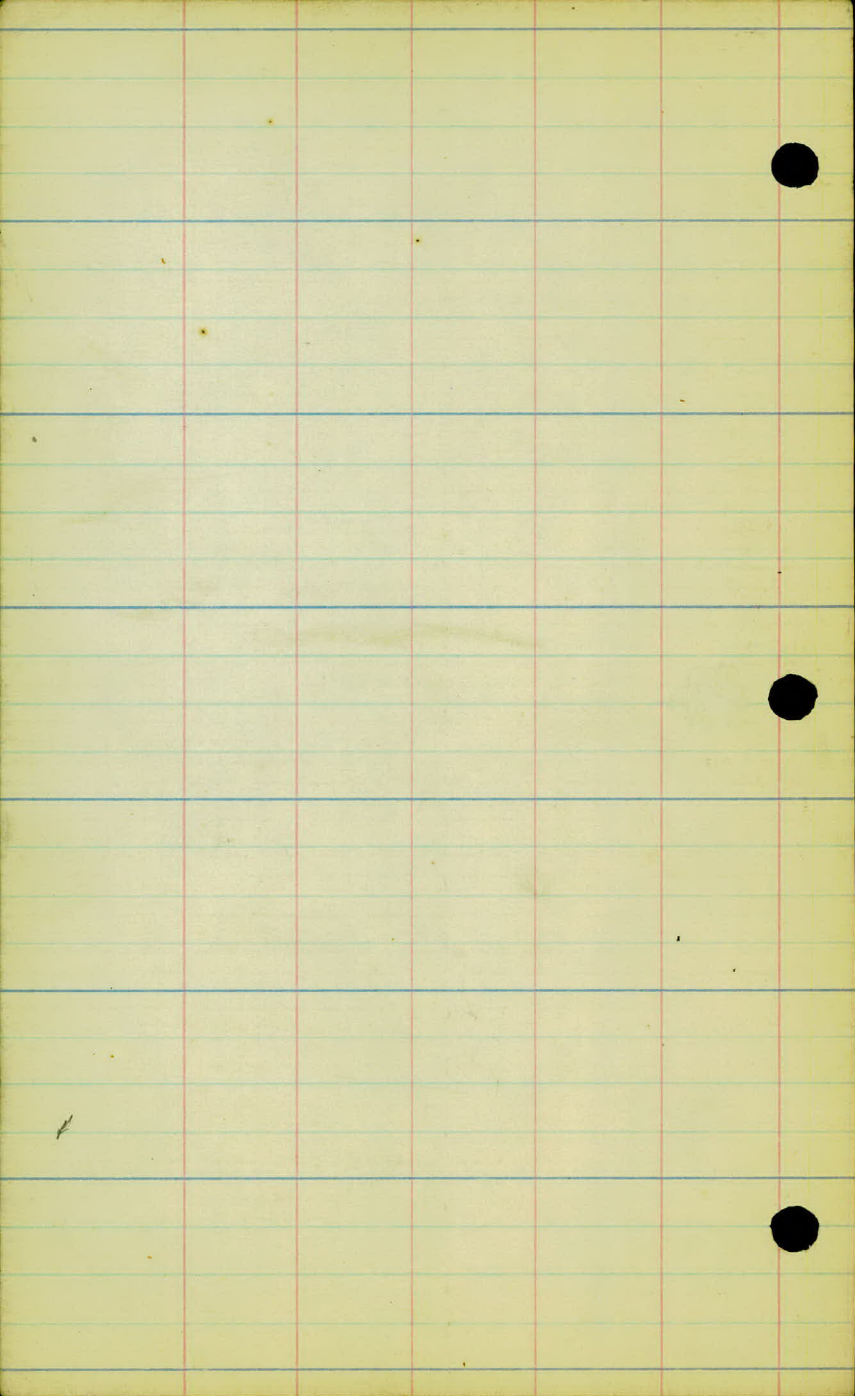

666

♀ "H" LINE

665

20' 42'

664

663

21' 45'

662

21' 45'

Pasture.

Pasture

661

21' 45'

660

659

21.5 39

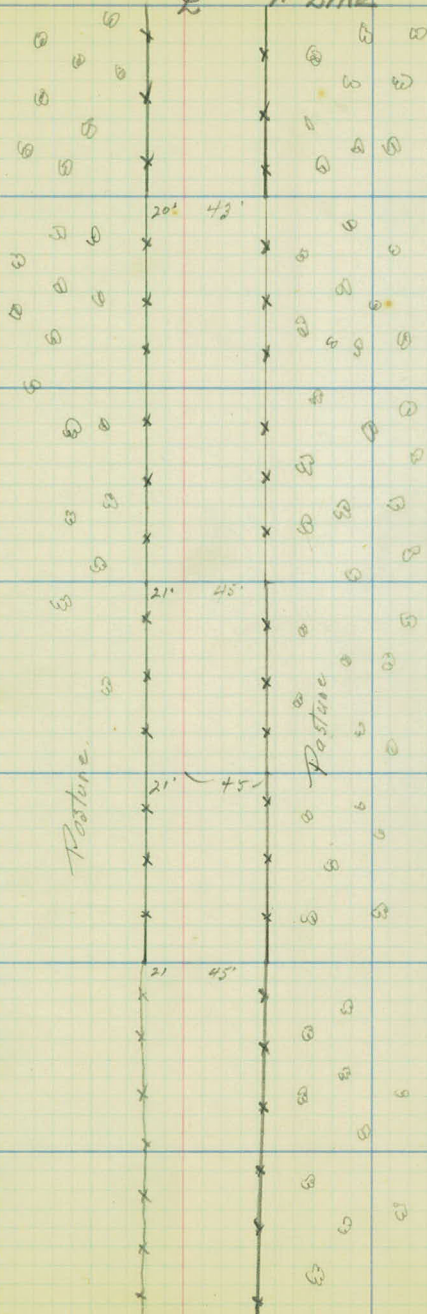

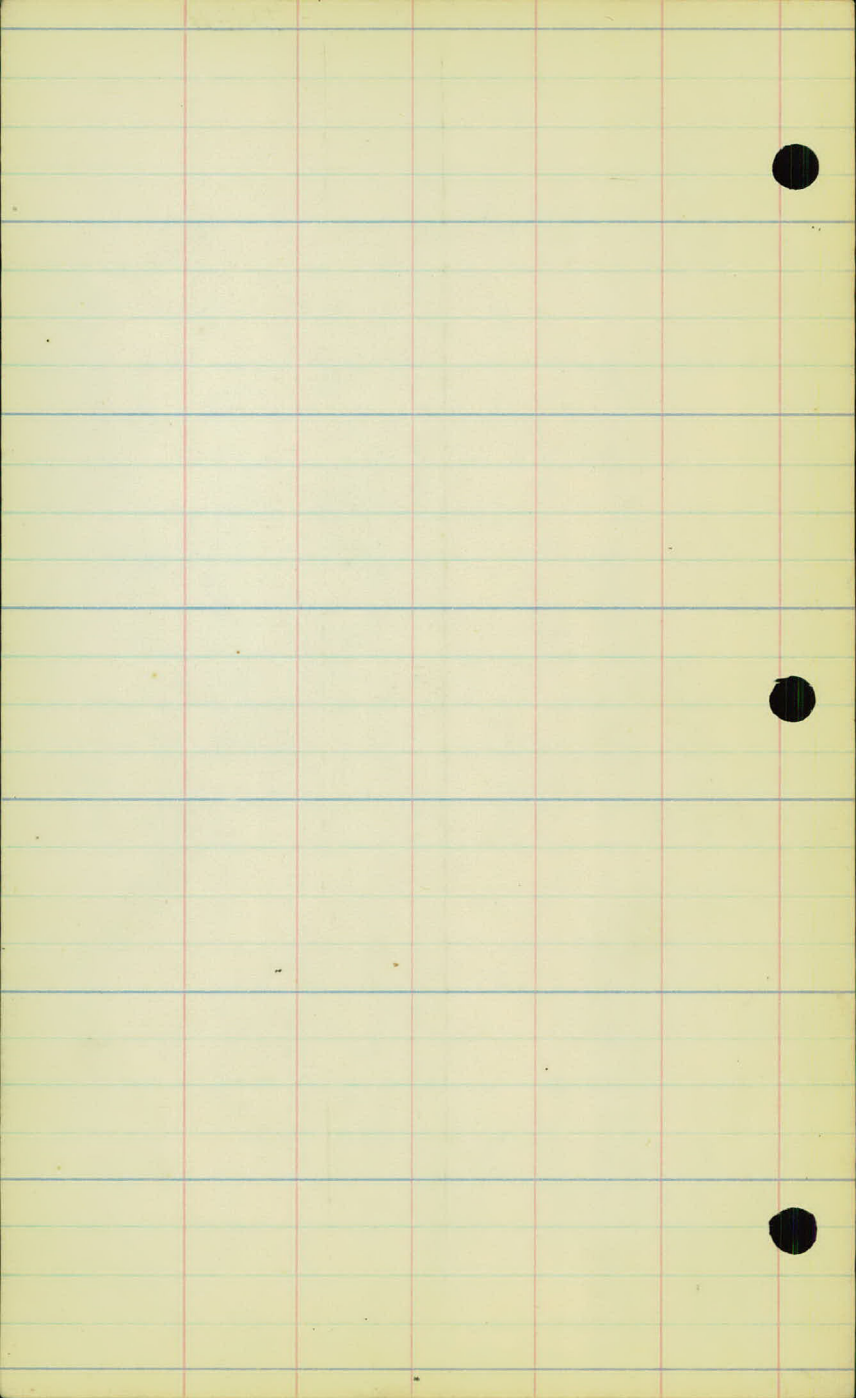

673

OK.

"H" LINE

672 100Fc-21'L

100Fc-39'R.

671

TIMBER

670

2' 40'

497'-Fc-39'R.
N+3.Fence

669

BRUSH

NO. 1

21	46
19	028

Cor. No. +21 - 105'R.

+65 N+3 Fc

20' - 46.5'

+87 Picket Fc. Cor.

668

AND

+55 Bw. Fc. Cor.

20' - 42'

WOODS

667 100Fc-20'L

WOODS

+100 Fc-43'R.

20.5' - 43'

ROAD

BRUSH

666

↑
↓

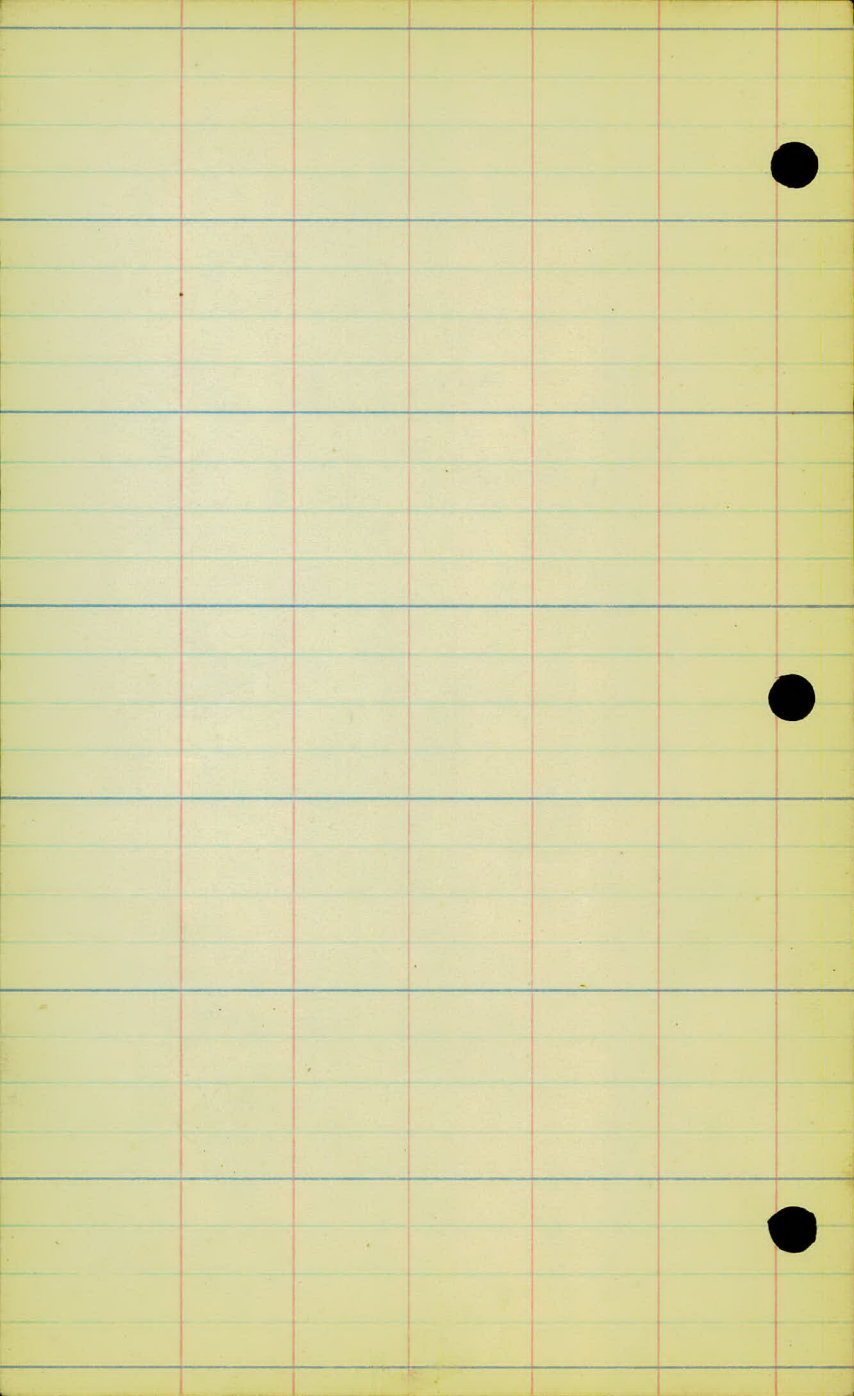

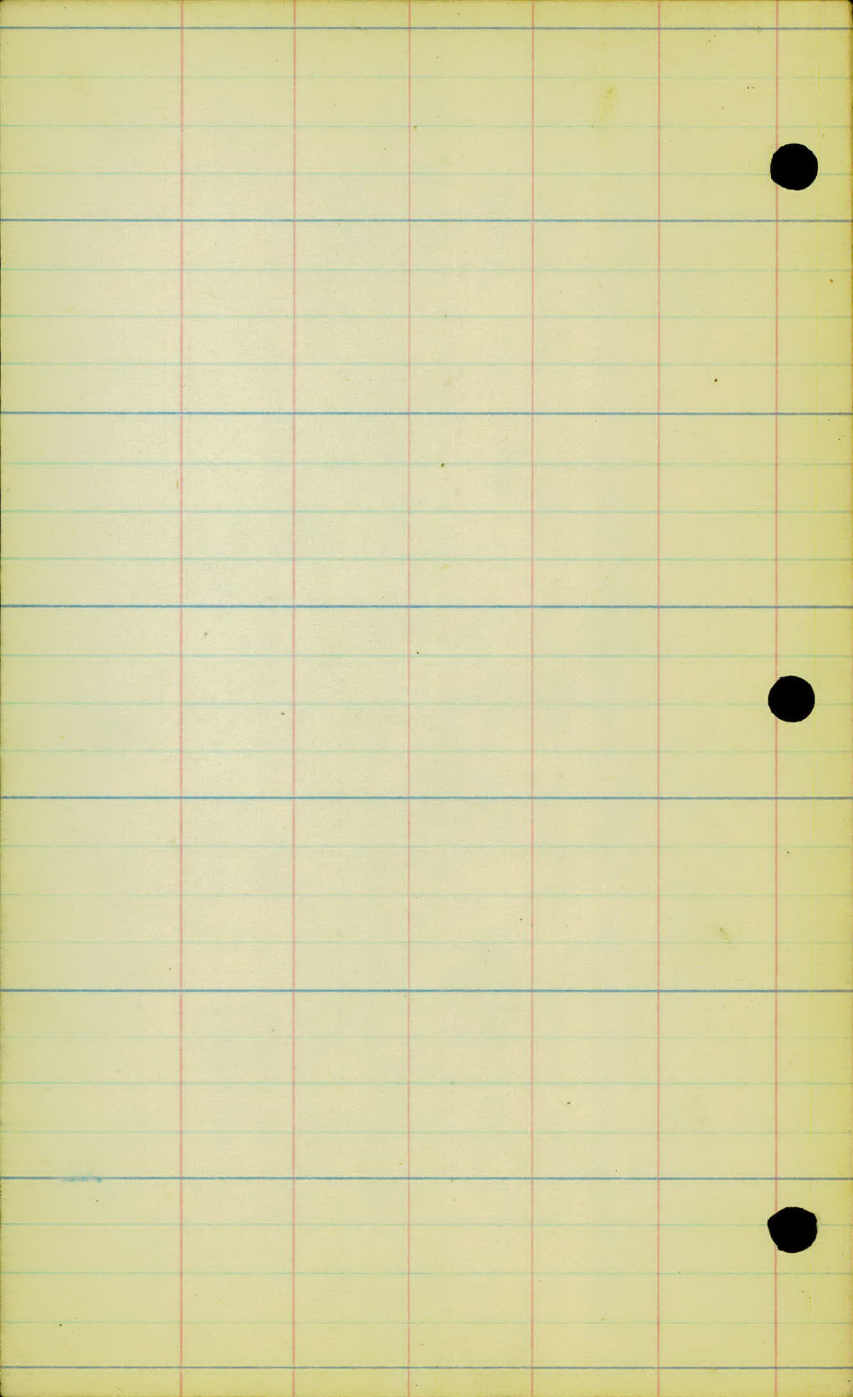

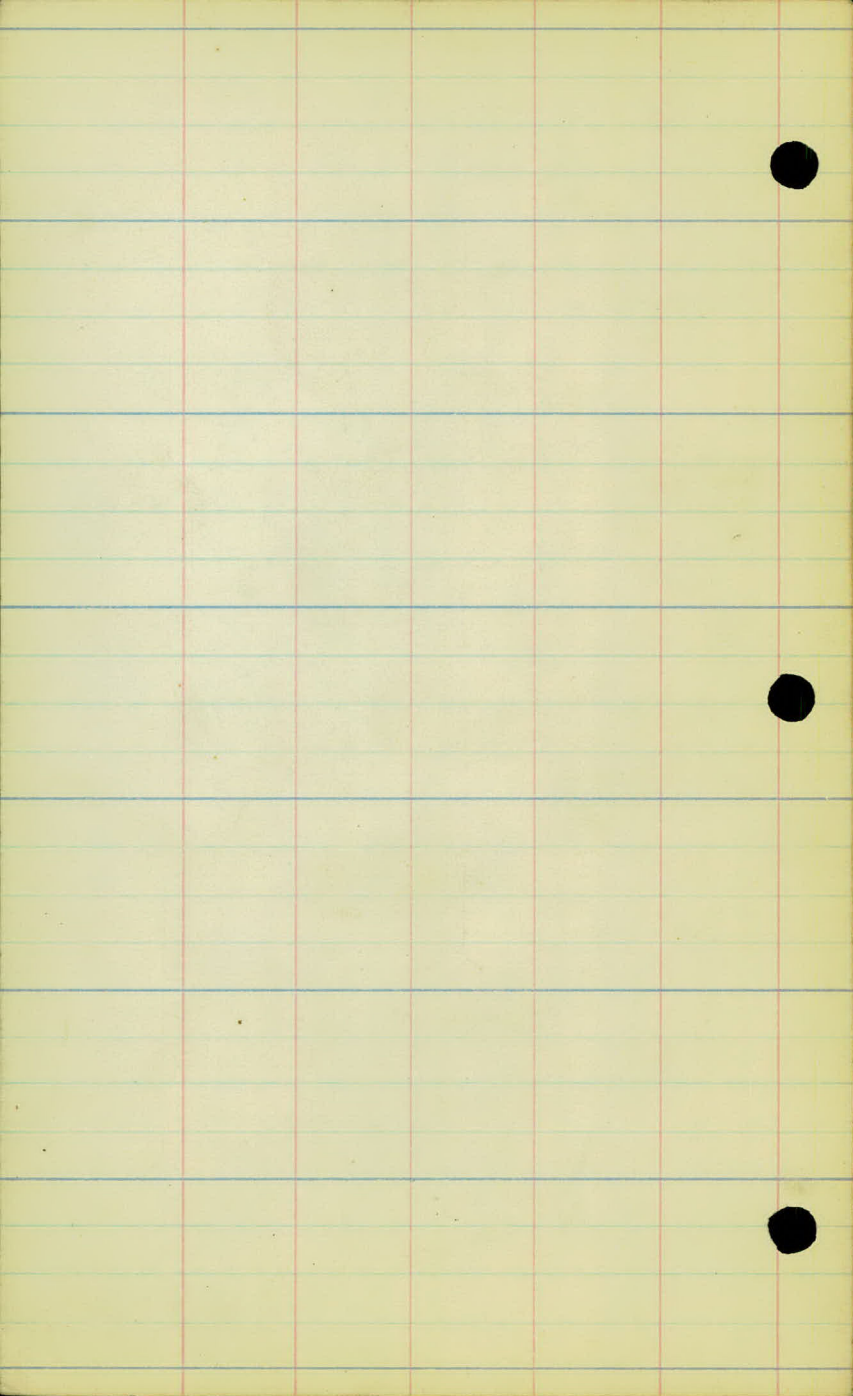

"H" line - 494.



+80-36" X 45' C.M.P.

693

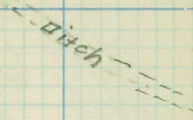

692

Cultivated

66'

691

66'

690

714 66'

791 63'

160 32'

Pasture

689

31.5

Cultivated

688

31.5

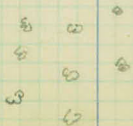

687

32'

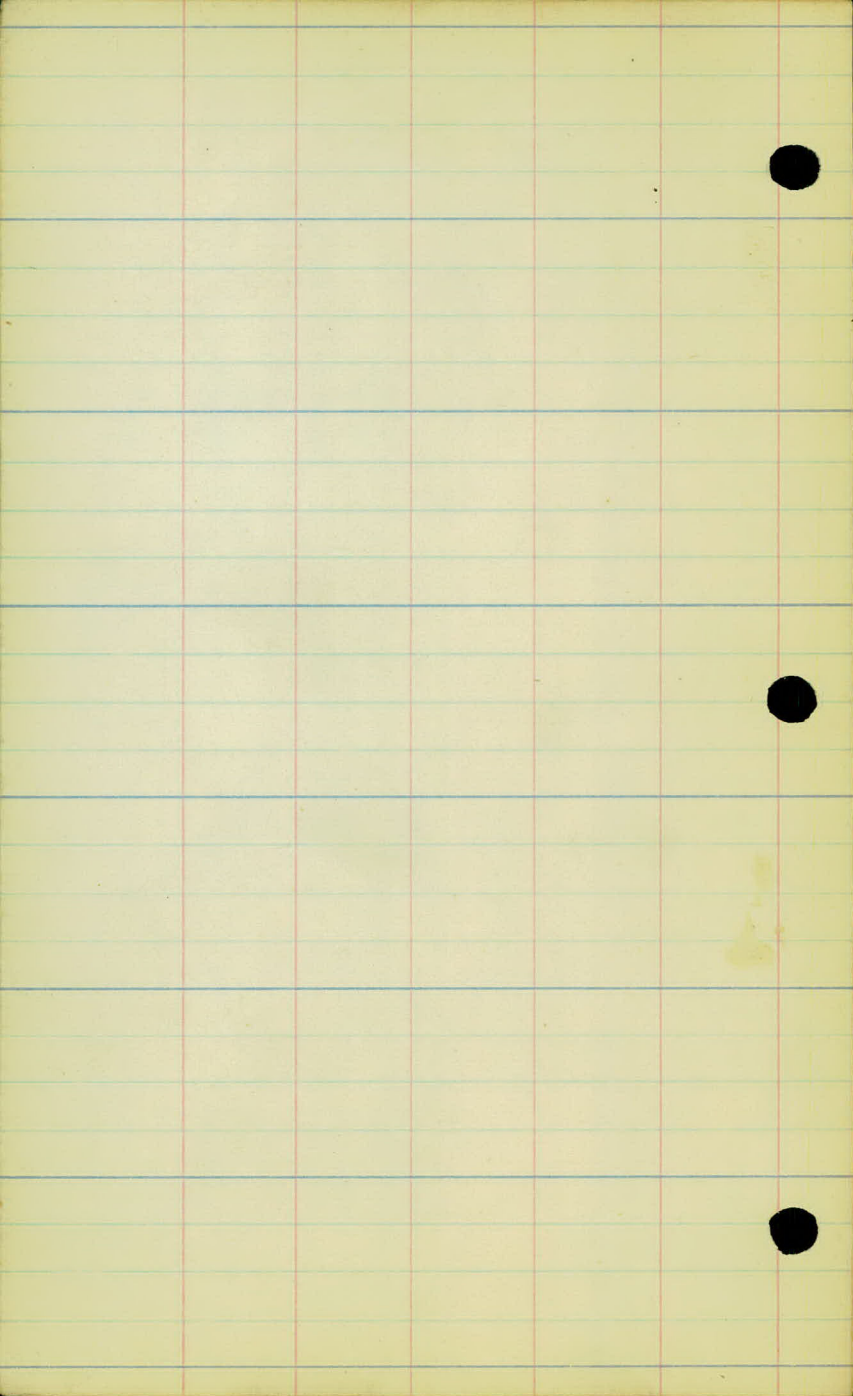

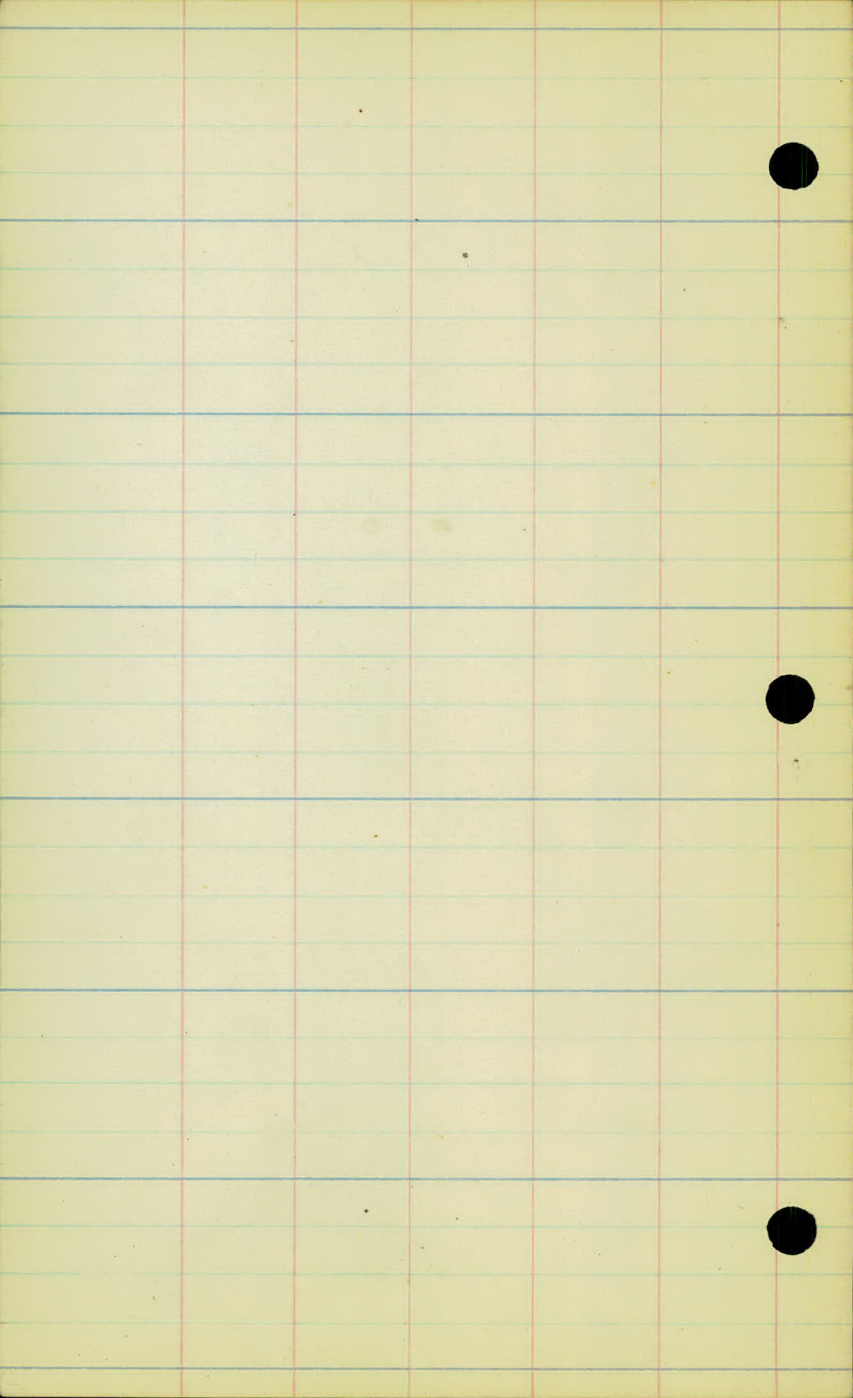

708

707

706

705

704

703

702

701



167'

Cultivated land

52'

Road

20'

high timber

high timber



T.C. 416

+35 Road



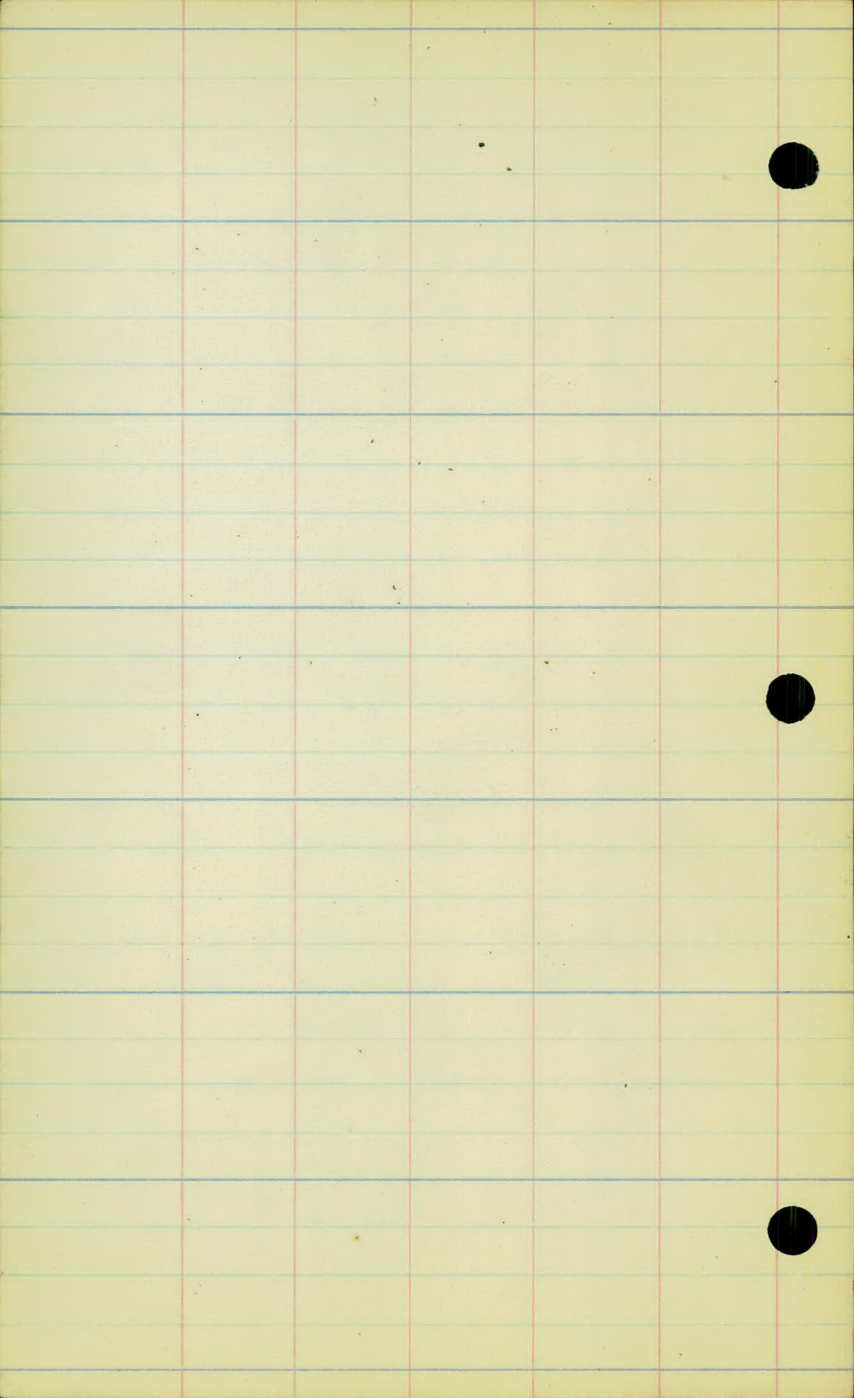

715

Bottom hand

714

713

712

711

710

709

708

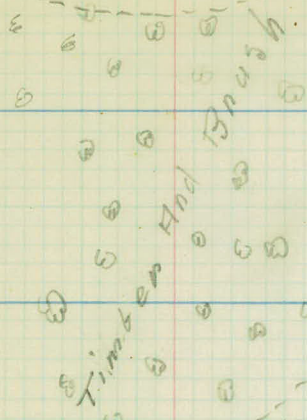

+47 ft Road.

45

212

Cultivated hand

Road

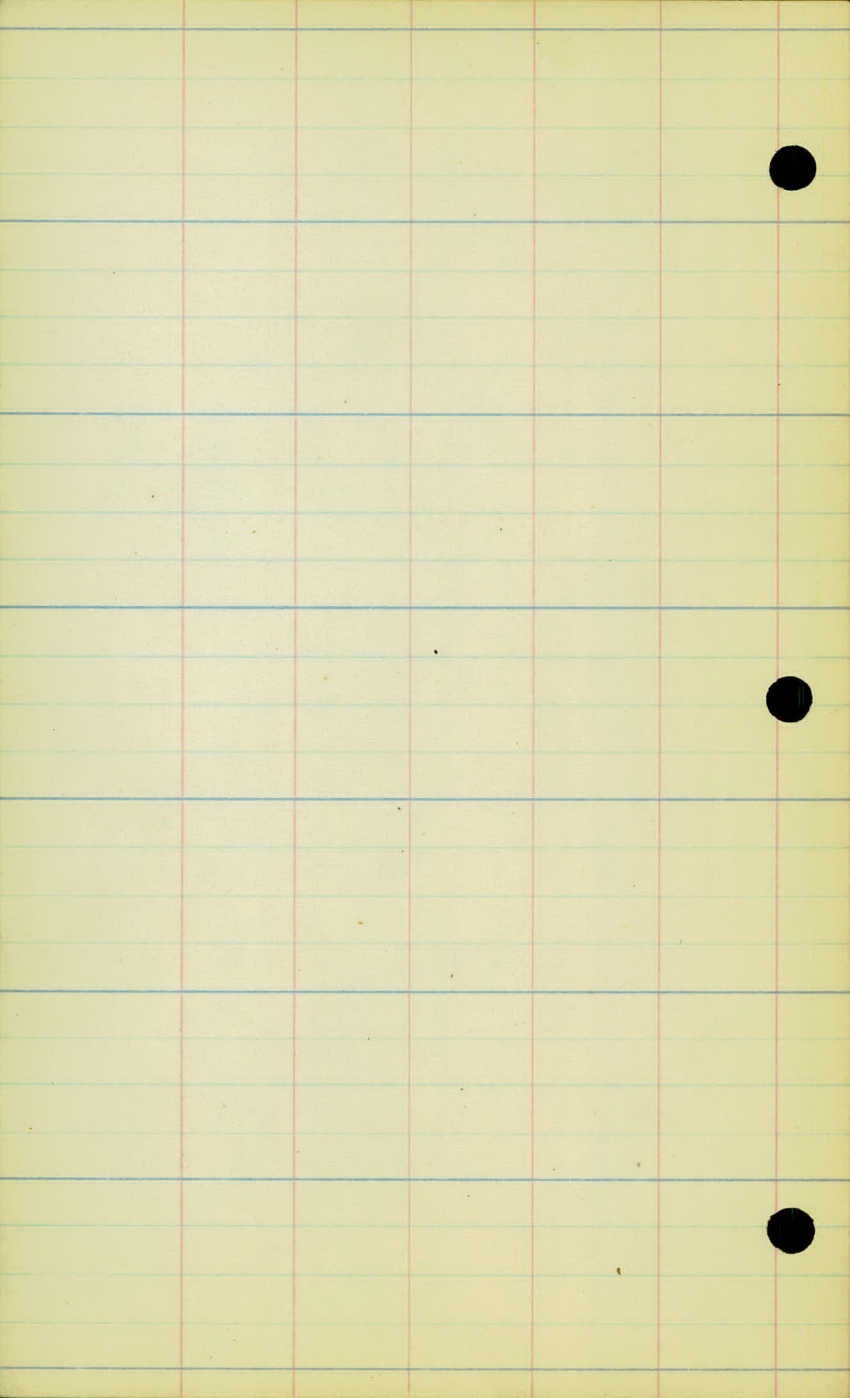

Brush

721

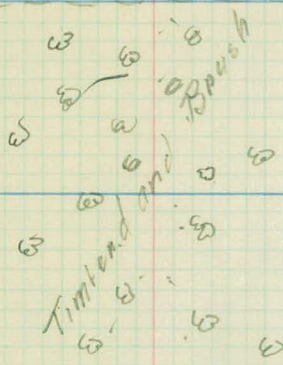

720

719

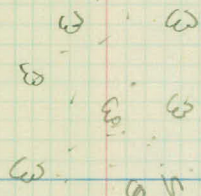

718

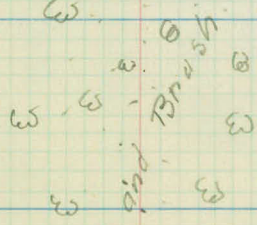

717

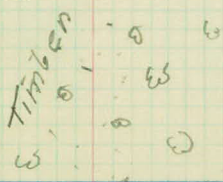

716

Bottom hand

715

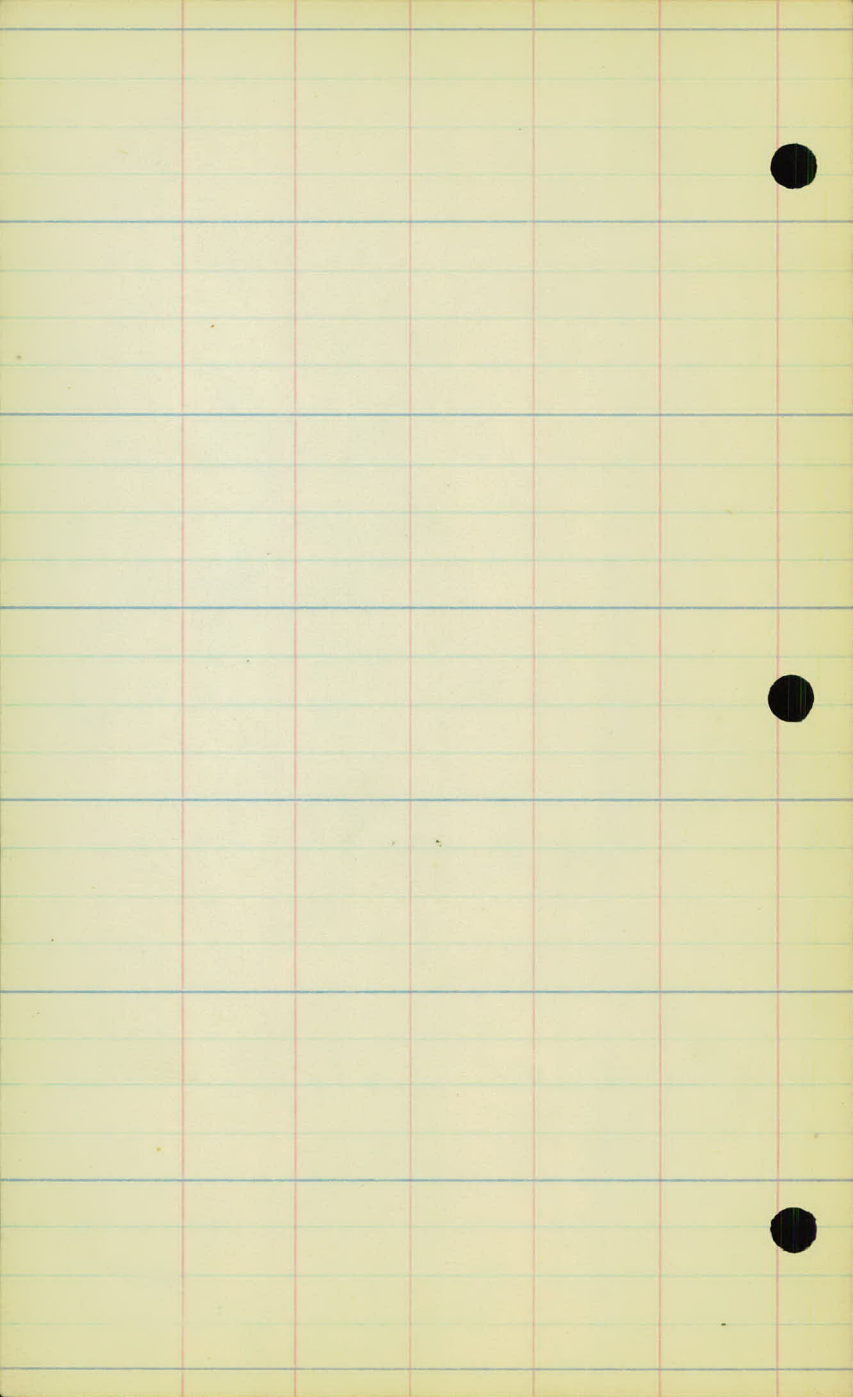

729

728

727

726

725

724

723

722

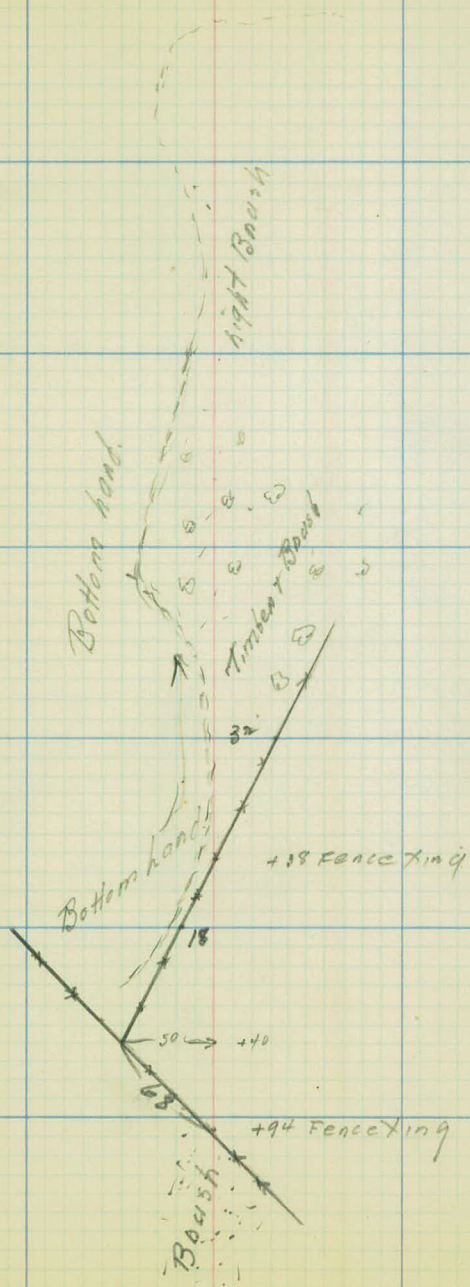

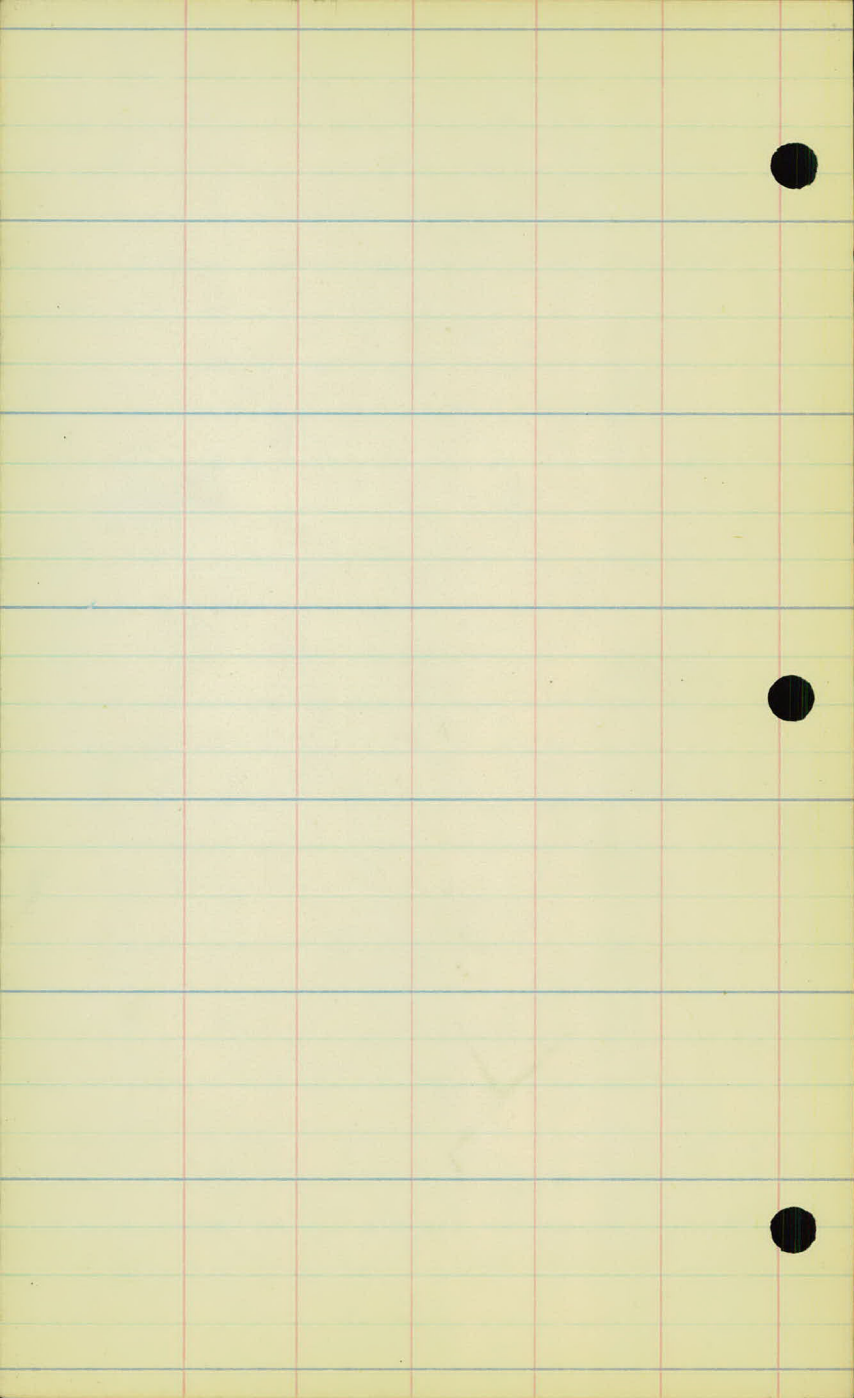

736

Bottom hand

735

734

733

732

731

730

729

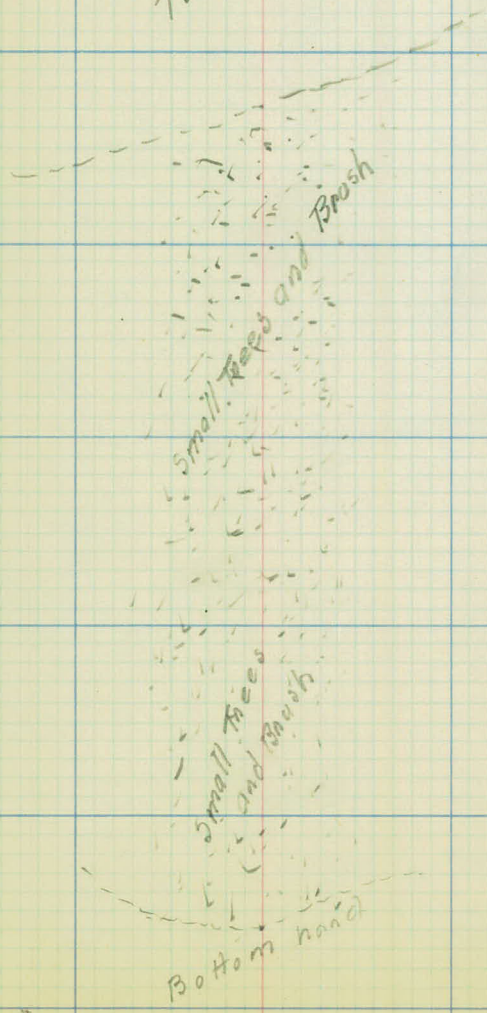

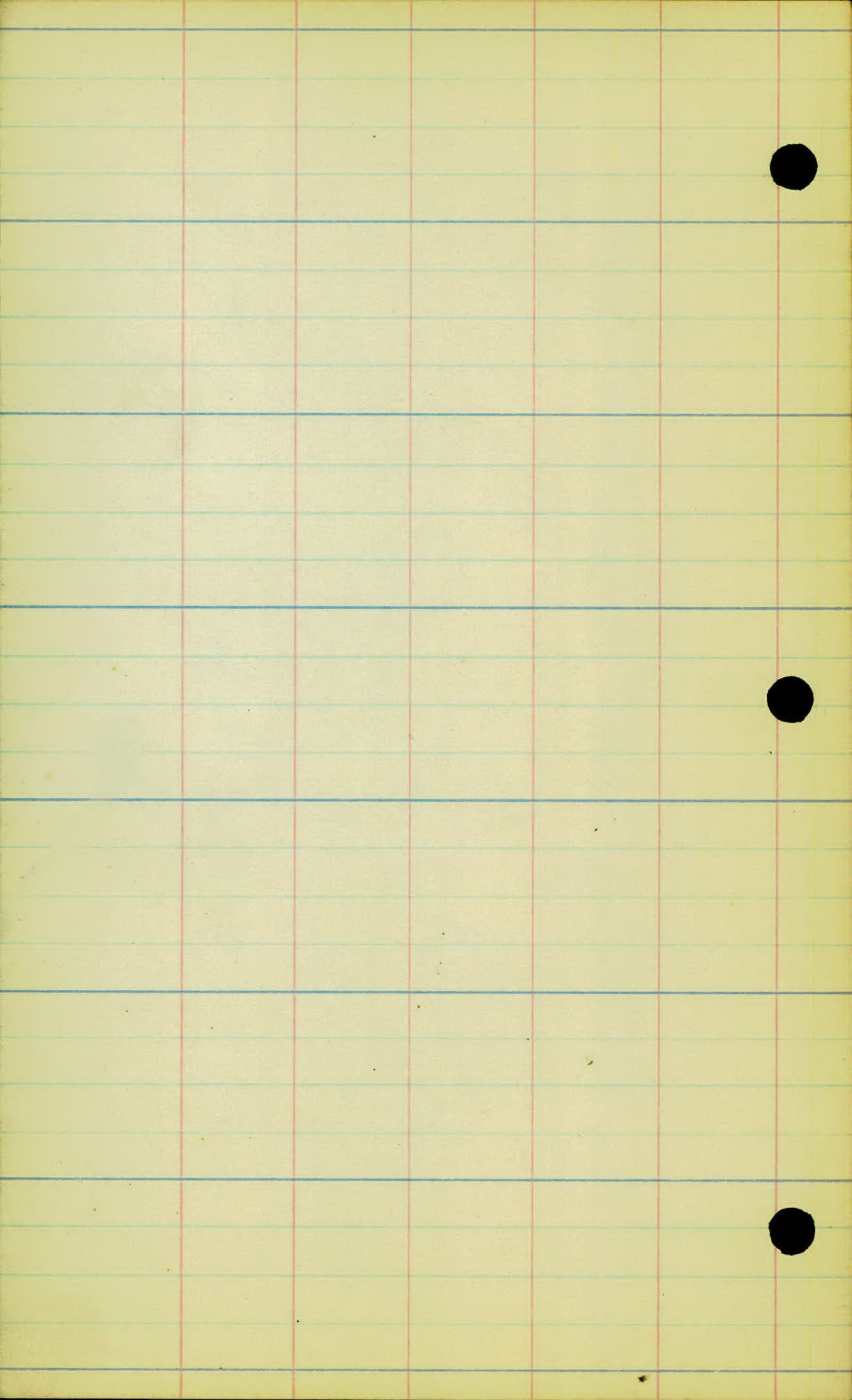

743

742

Bottom hand.

741

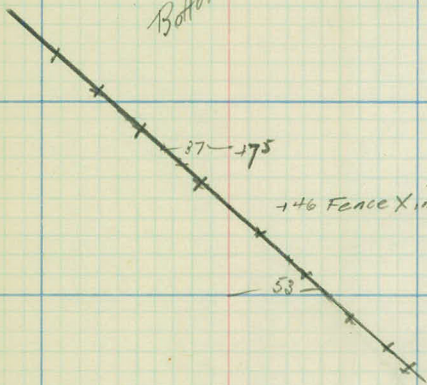

740

739

Bottom hand.

738

737

736

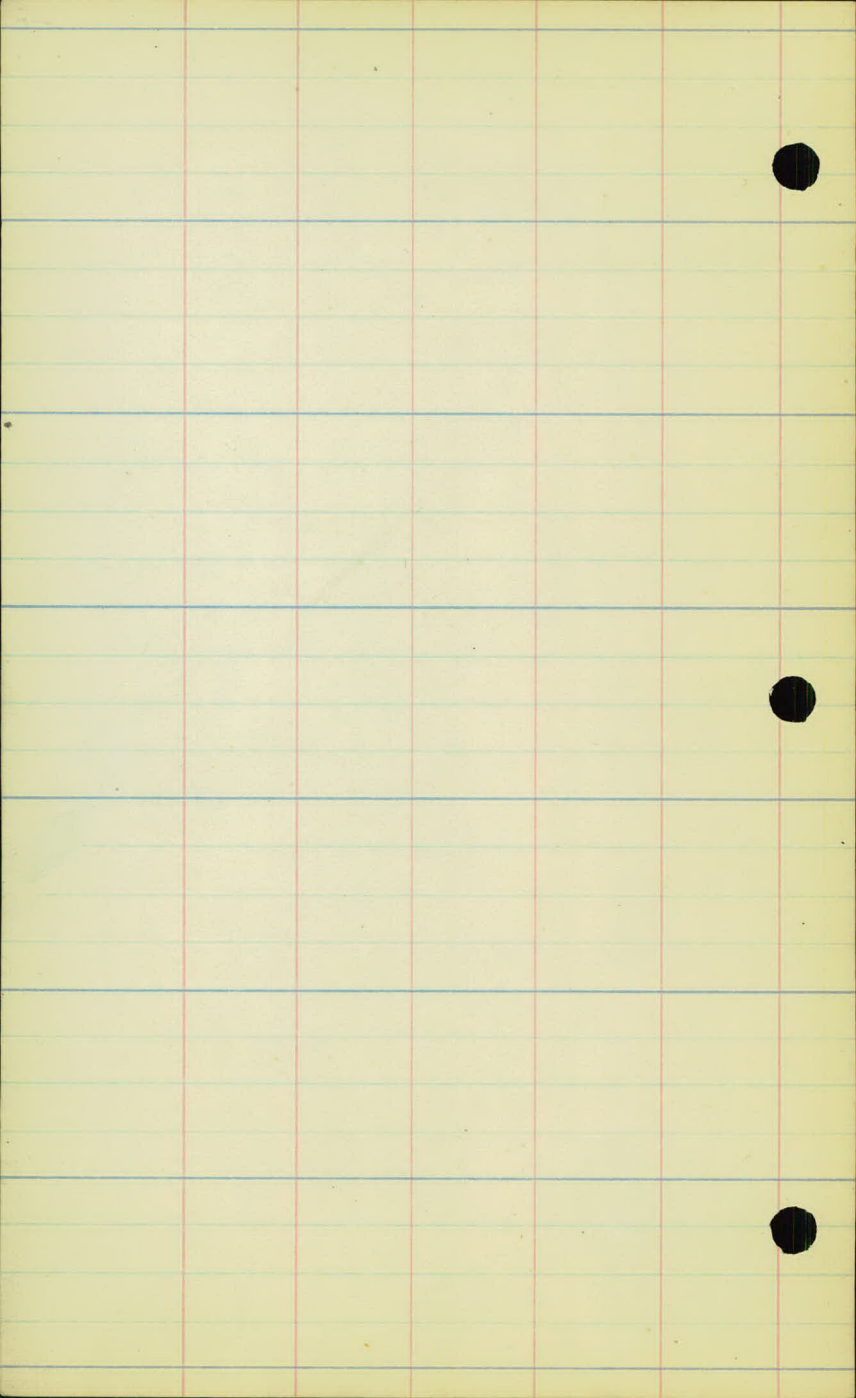

750

clear

749

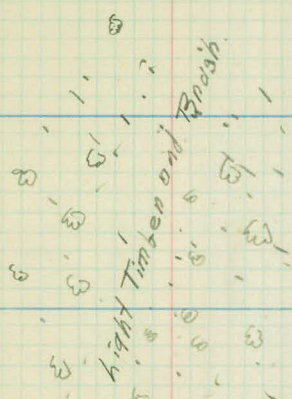

748

747

746

745

Bottom hand

744

743

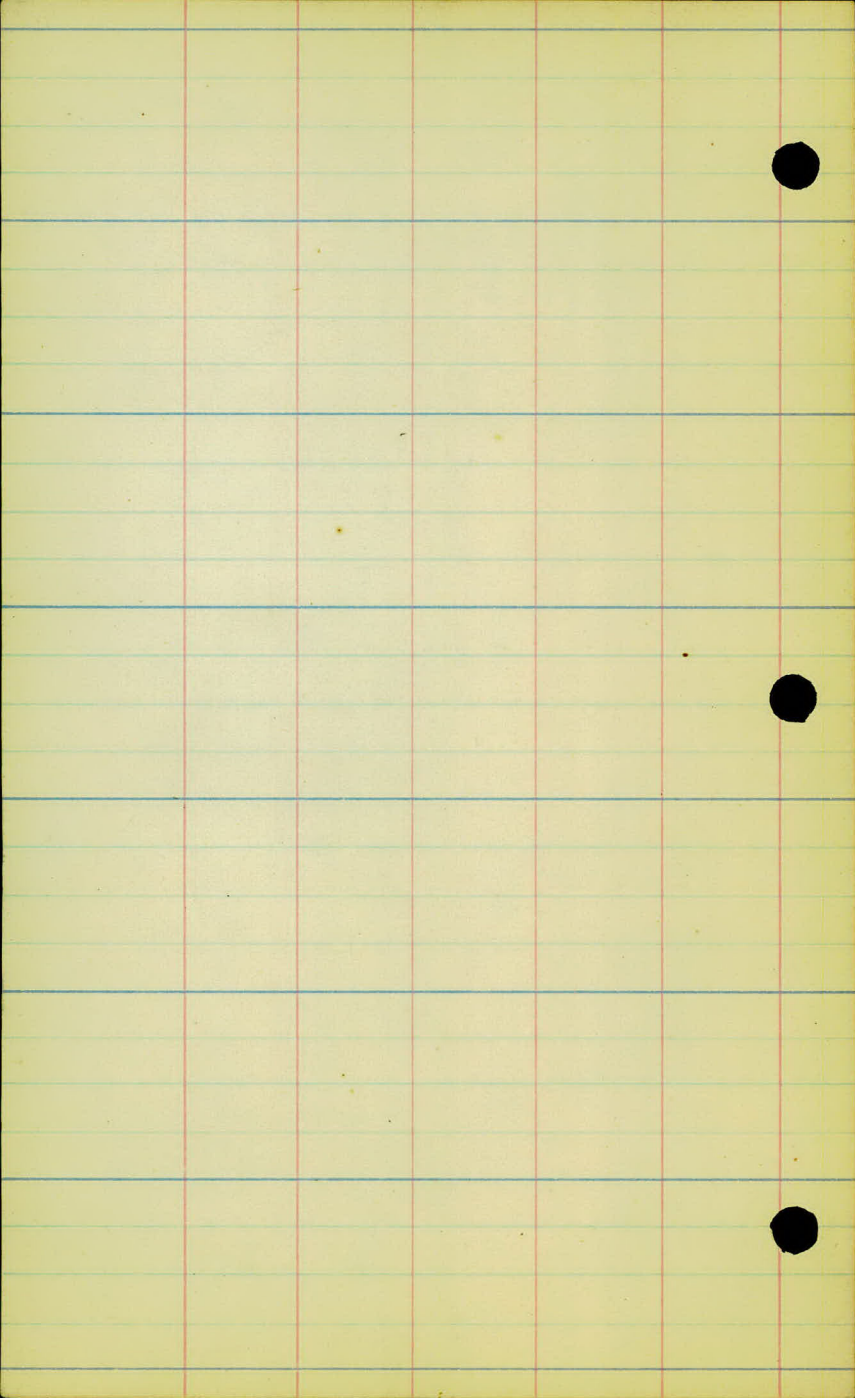

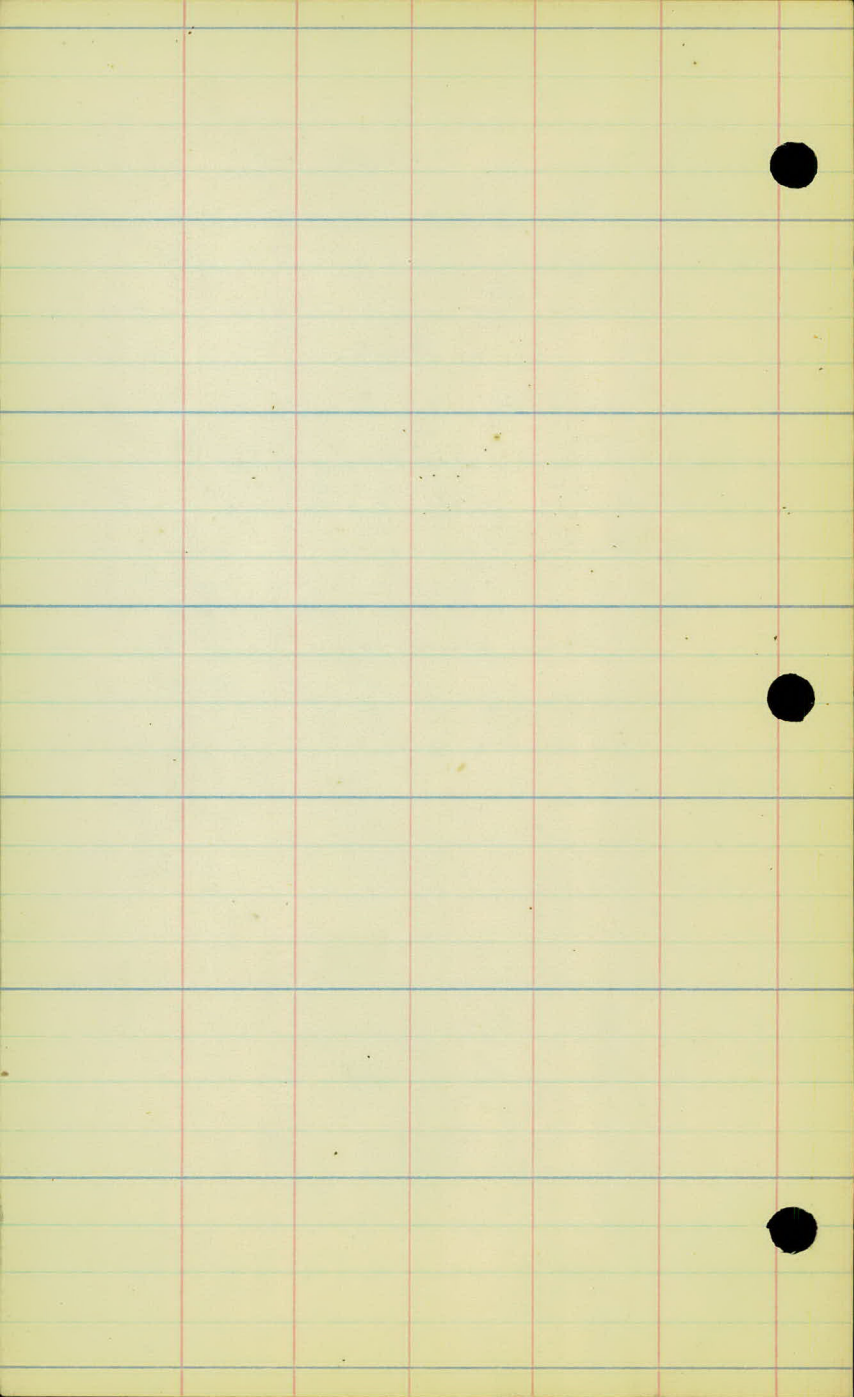

764

Cultivated

763

Timber + Brush

762

Cultivated

761

Timber and Brush

760

759

Timber

758

175 Fence Ying

150 36

Brush

757

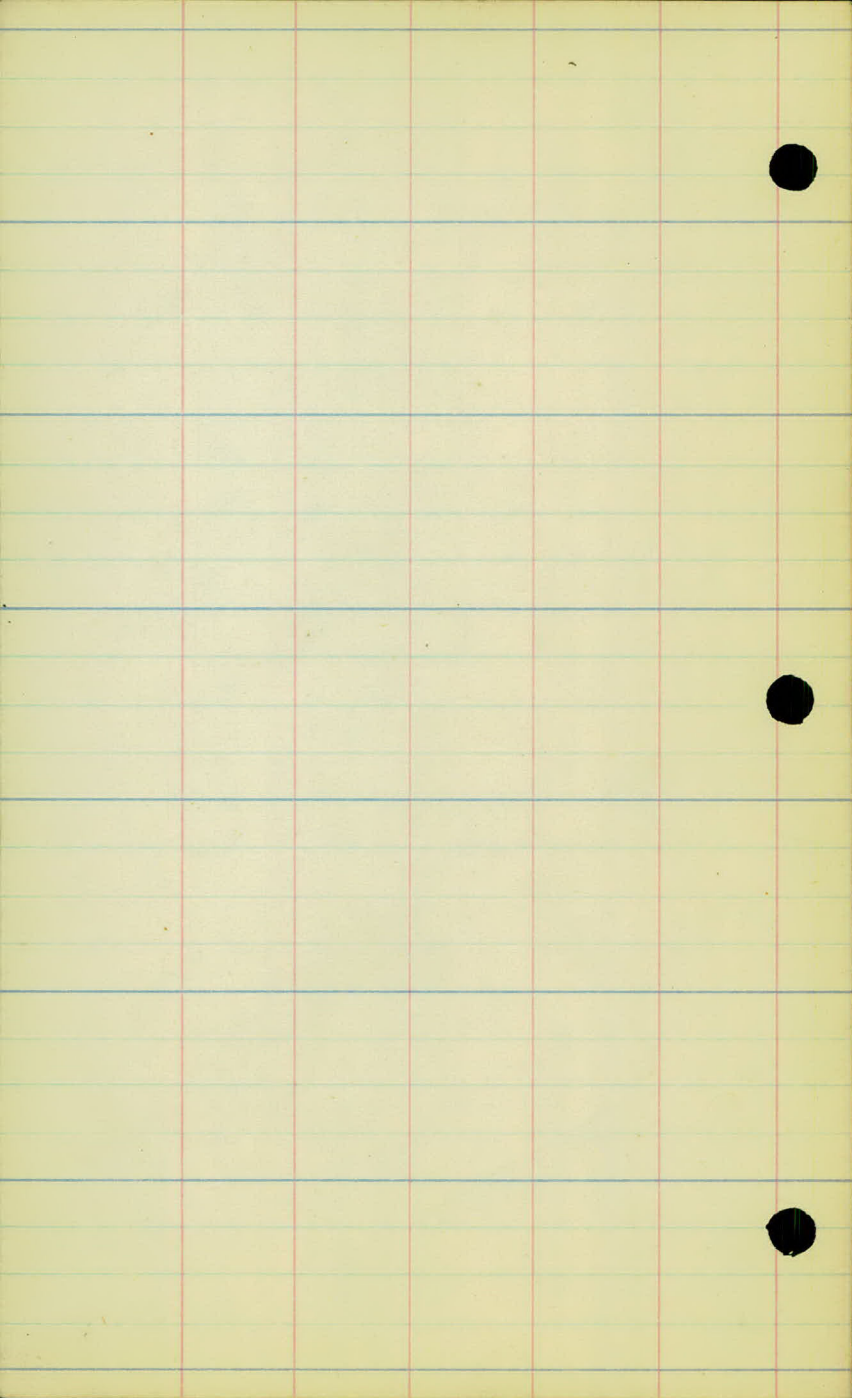

771

Austin

Timber

770

+81 Fencing

+50 Rd.

+15 Fencing

769

768

767

Cultivated land

766

765

764

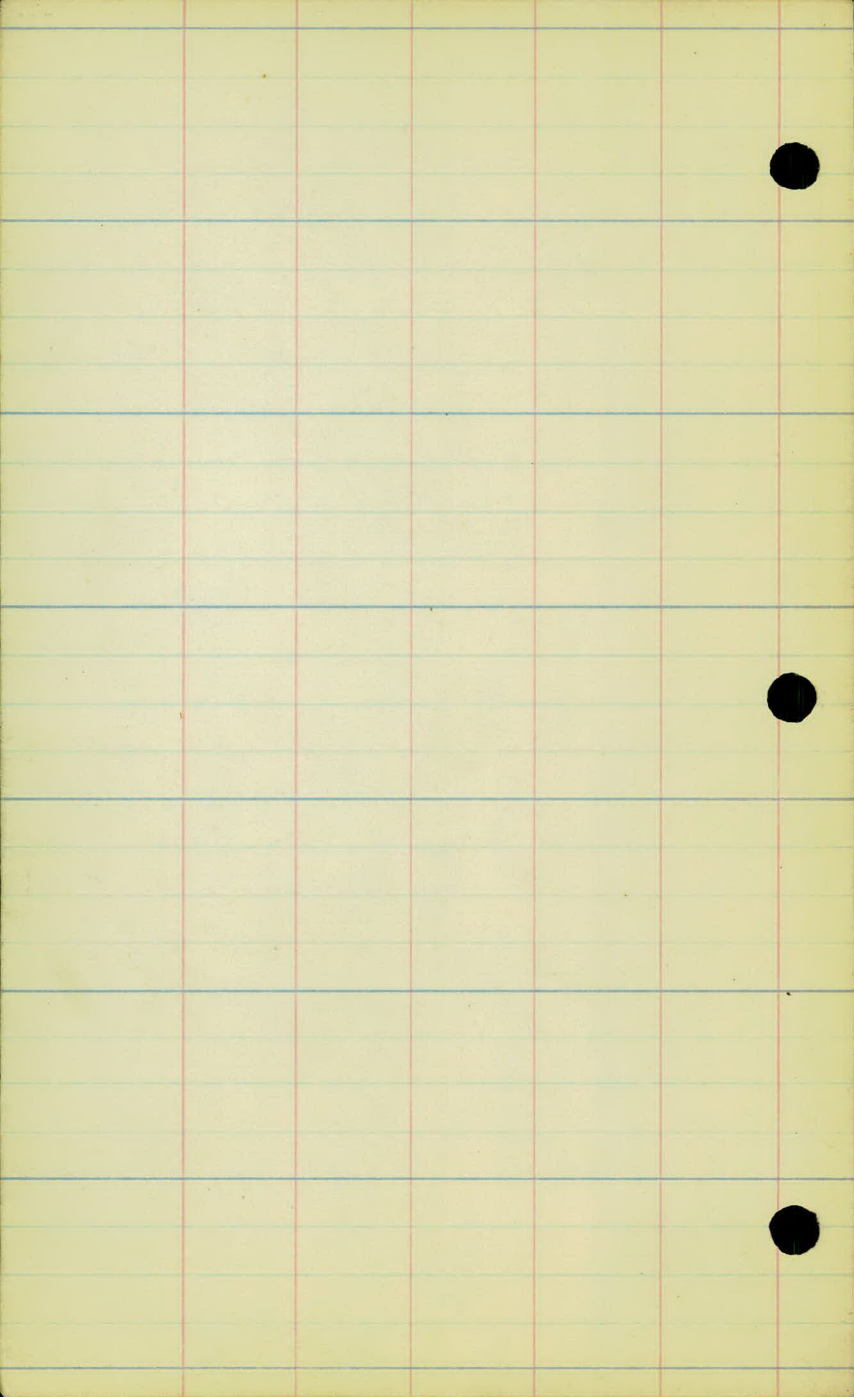

Austin

778

777

776

775

774

773

772

771

Meadow

Meadow

Meadow

Meadow

F-136

F-20'

F-Xing

E-48'

F-120'

150' to a tank



+25.0 tank

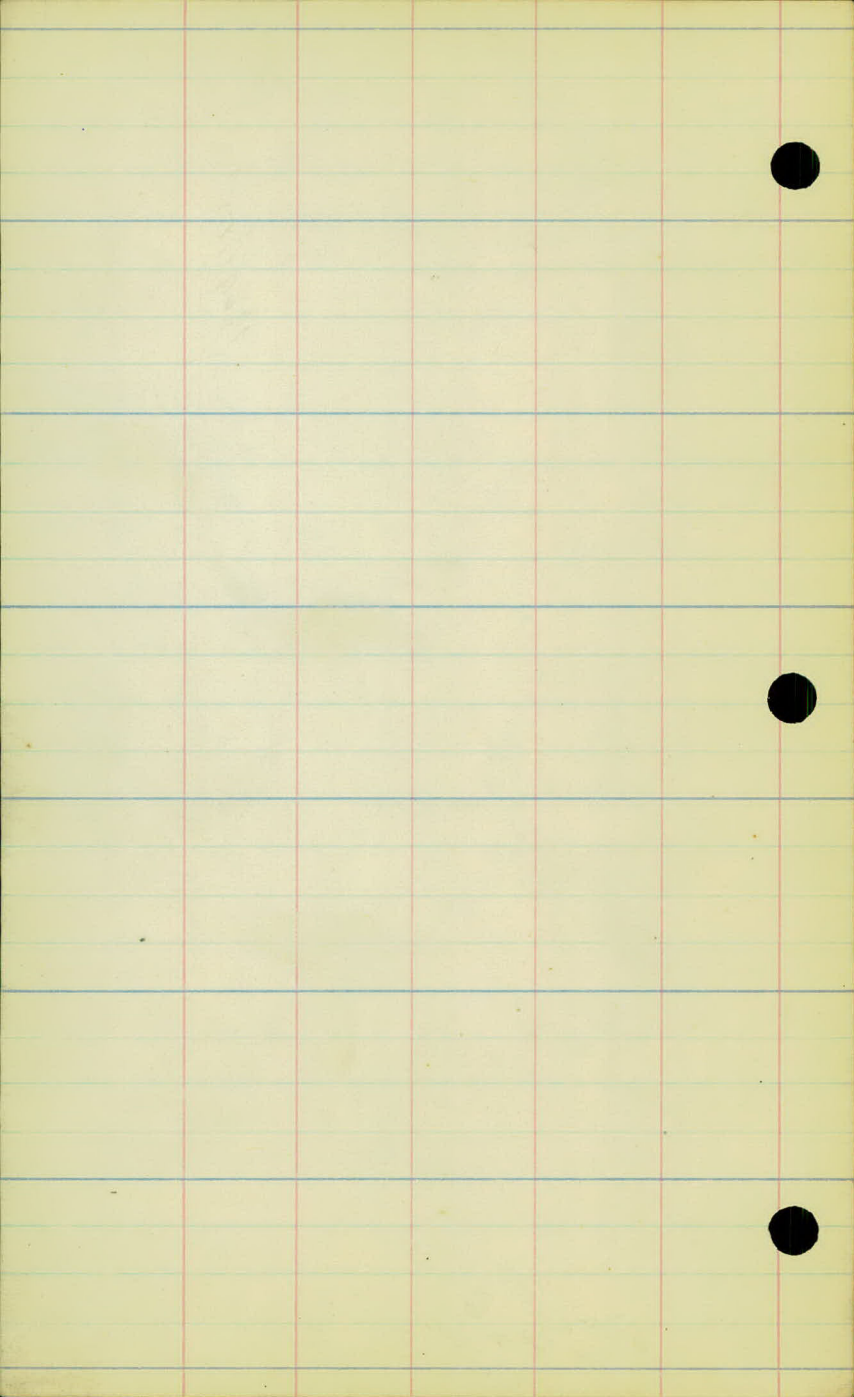

785

"H" LINE

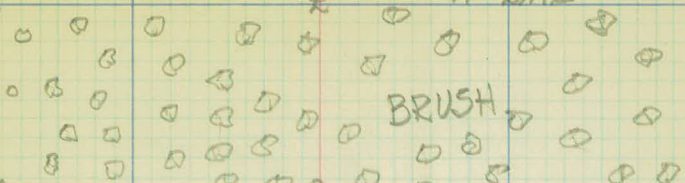

784

783

782

781

780

779

778

MEADOW

MEADOW

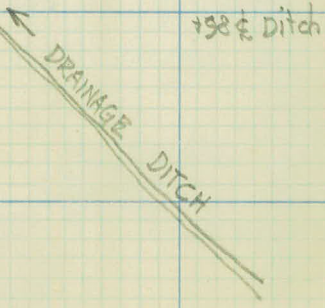

BRUSH

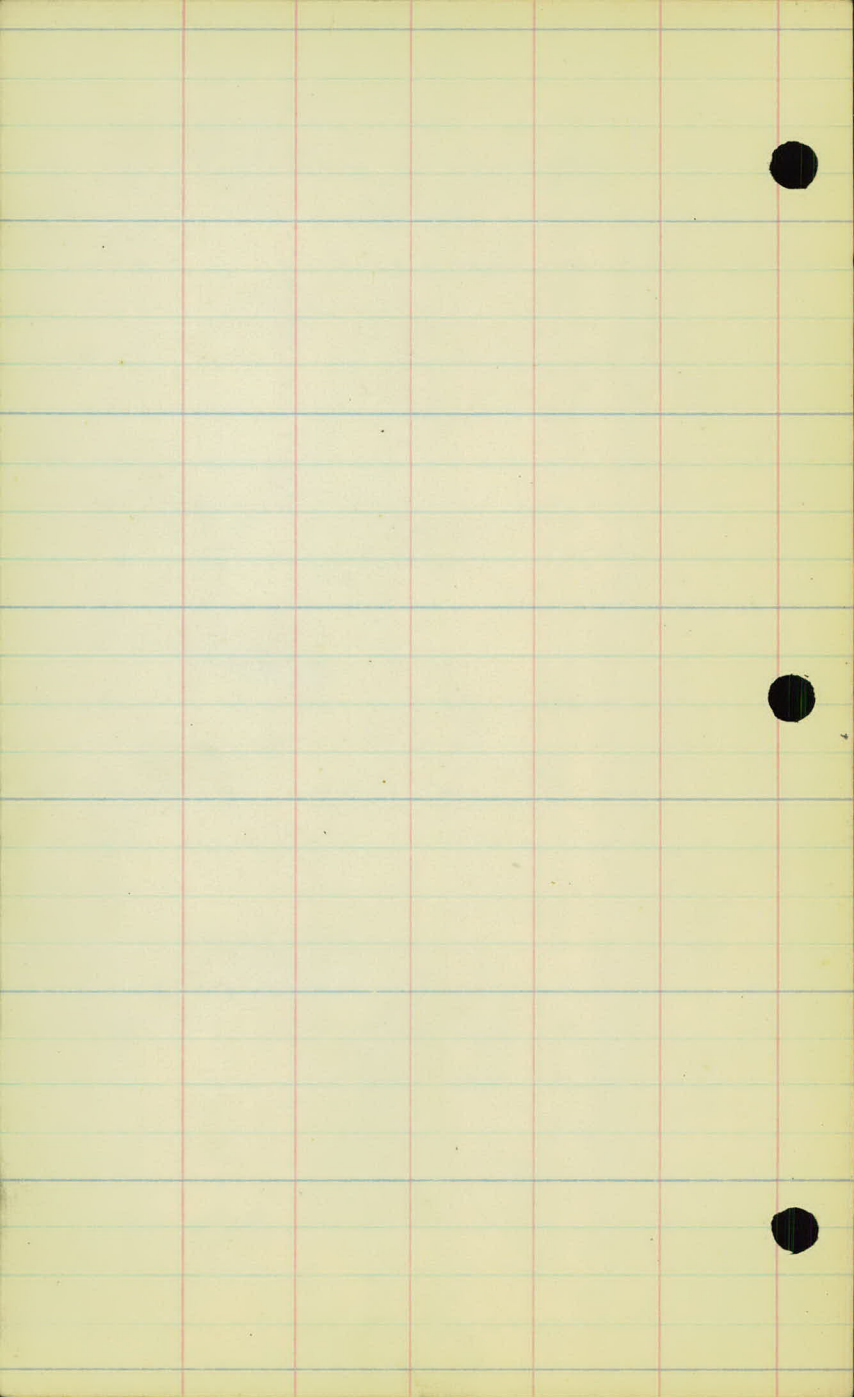

792

£ "H" LINE

ORB.
1-10-25

791

MEADOW

790

789

788

787

786

785

Line of Brush.

BRUSH

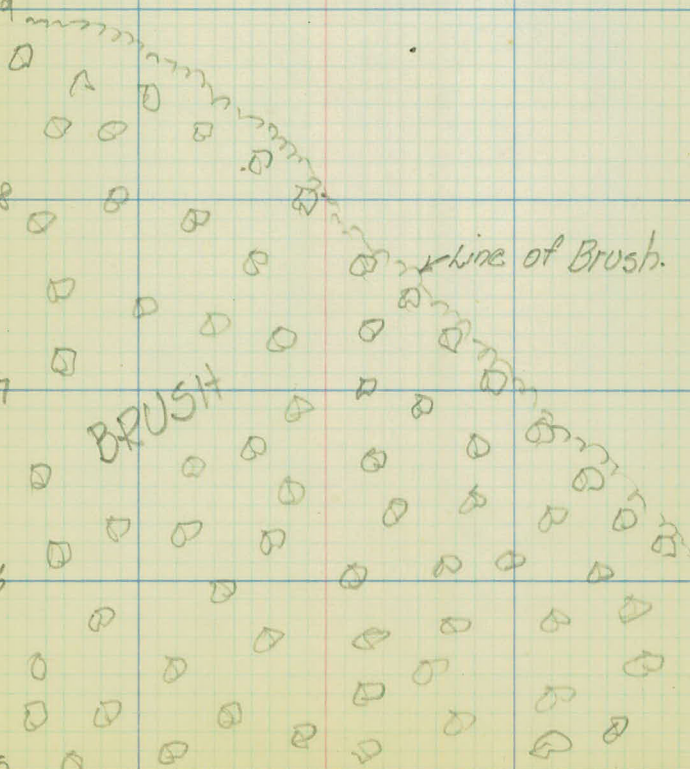

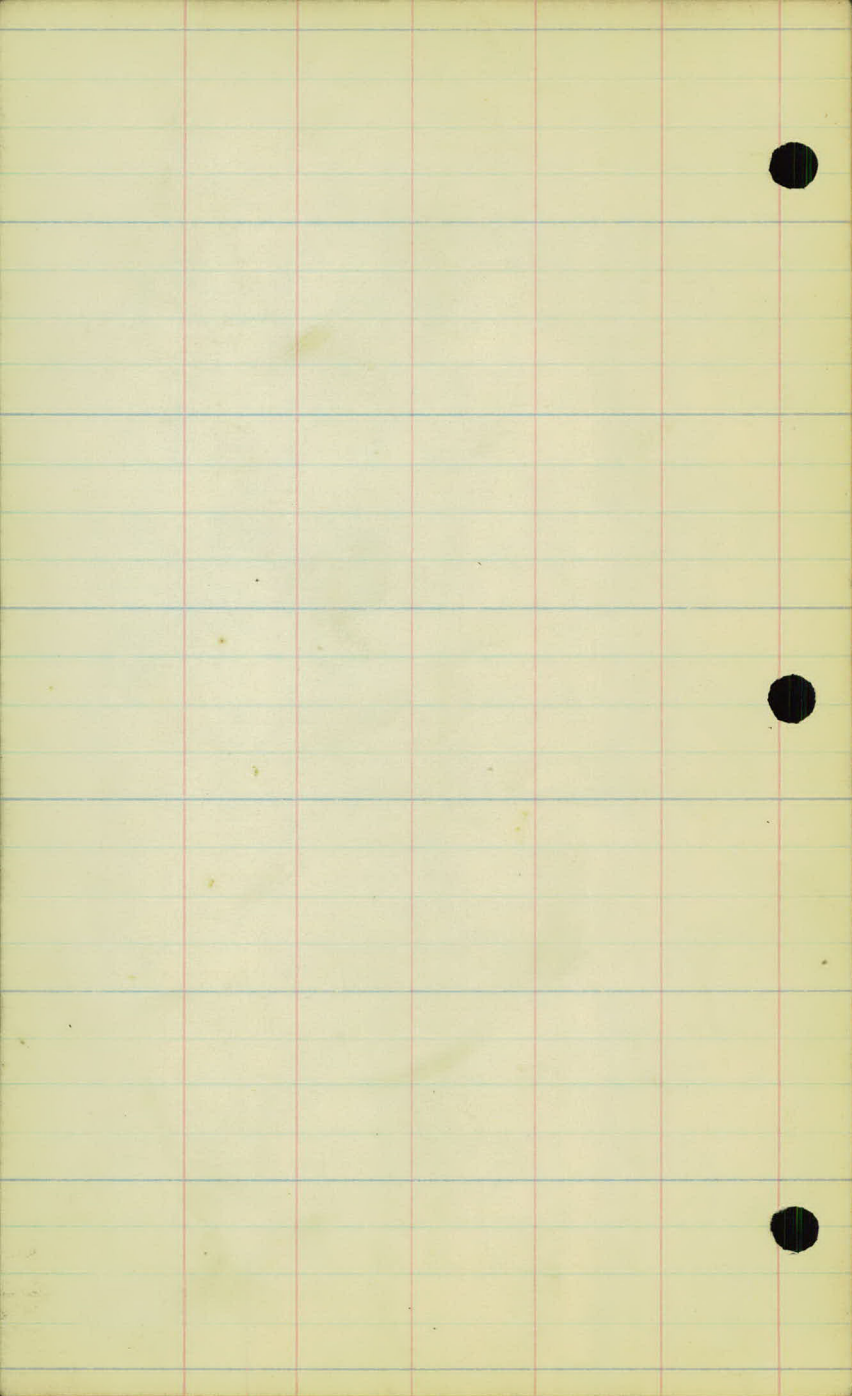

799 100CR-101 "H" LINE PRB-1-10-25

798 105¢ Cr.

MEADOW

797 100 CR-20R

MEADOW

+30¢ Cr.

796 180¢ Cr.

795 100CR-65R

← CREEK

794 100¢ CR-120R

MEADOW

793

792

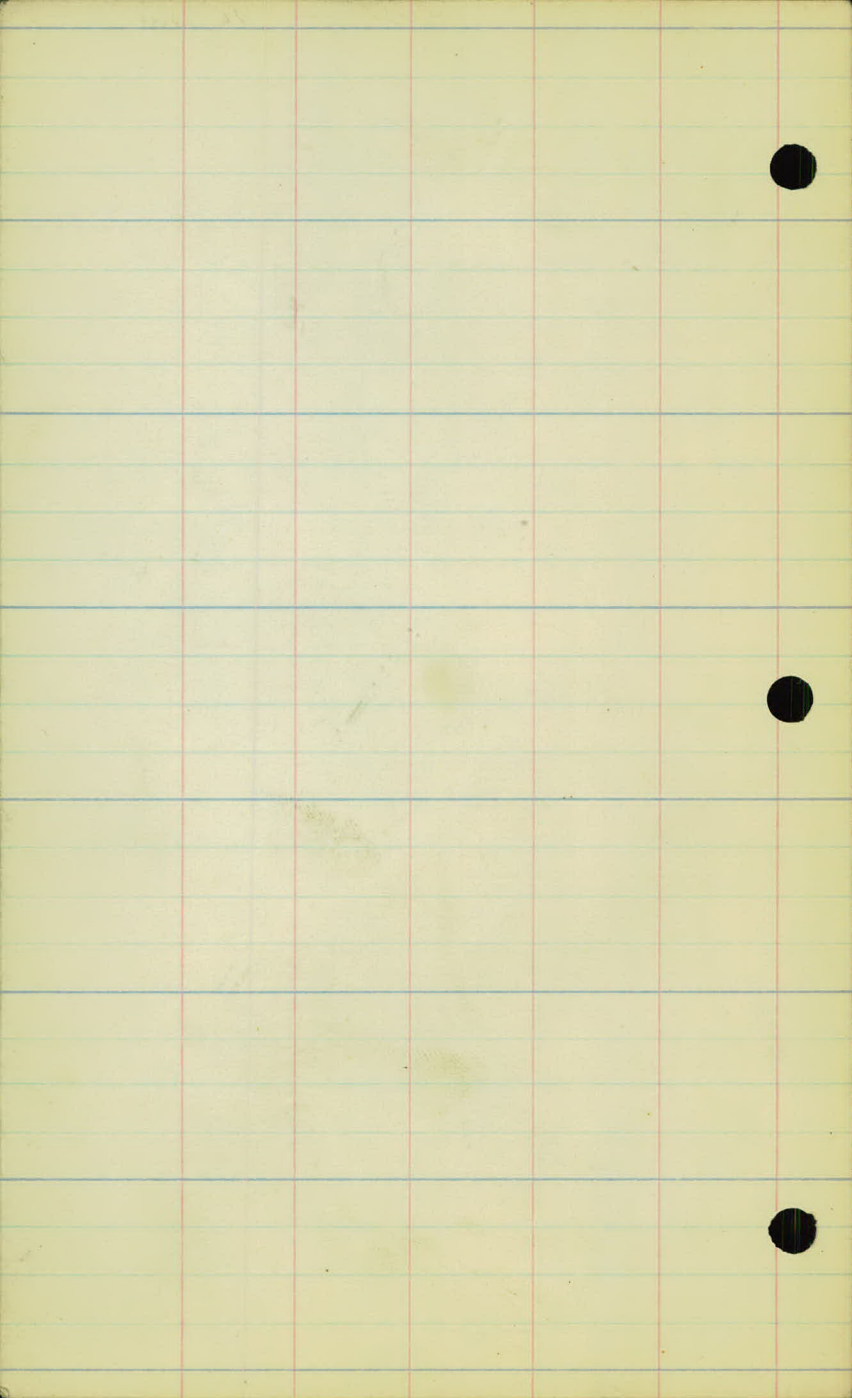

806

€

"H" LINE
PRB-1-10-25

805

+00 CR-250'L
Ditch-200'L

HAY MEADOW

804

803

+00¢ CR-215'L
+00¢ Ditch 40'L

+40¢ Ditch

802

+00¢ Ditch 30R

← DRAINAGE DITCH

801

HAY MEADOW

800

+00 CR-220'L

← CREEK

799

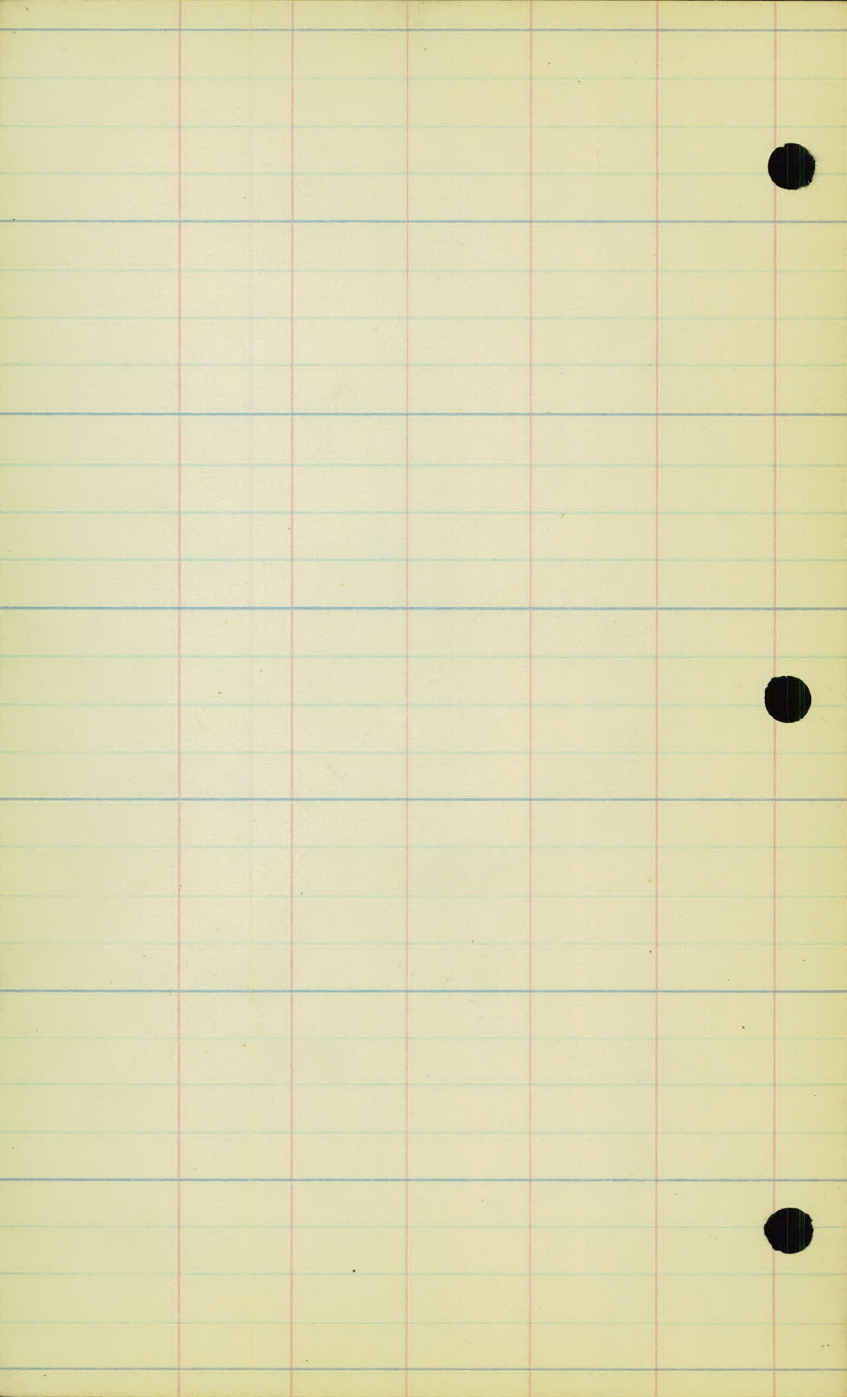

↑ "H" LINE

PRB
1-10-25

N.P.R. Property

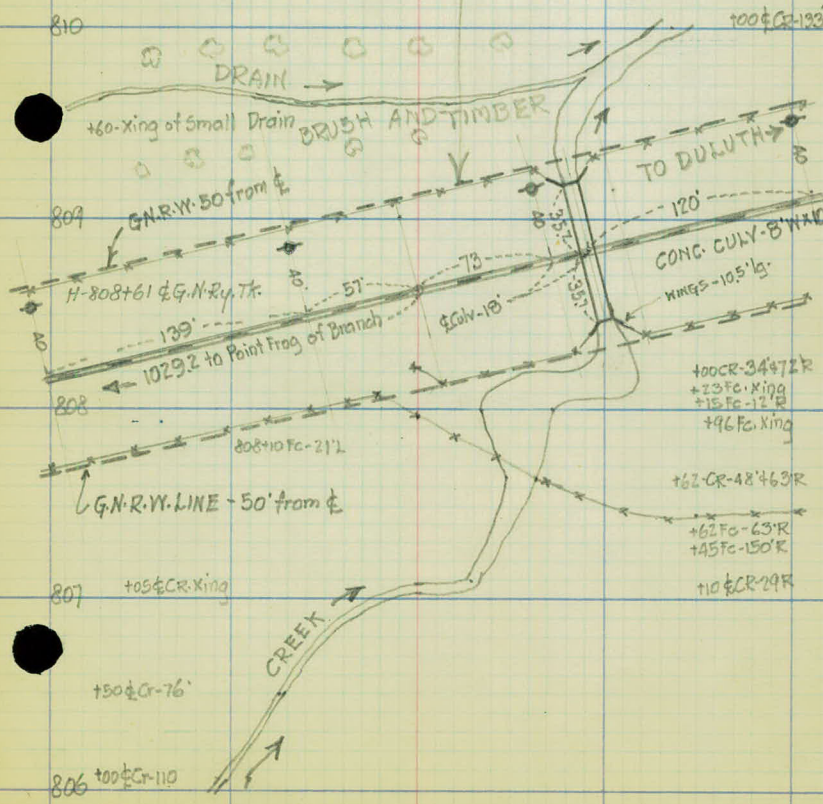

810

100 CR-123

DRAIN

60-Xing of Small Drain

BRUSH AND TIMBER

TO DULUTH

809

G.N.R. W. LINE - 50' from centerline

CONC. CULV. 8' W x 10'

H-808+61 G.N.R. Ry. Tr.

WINGS - 10.5' lg.

139' - 5T'

5T'

73' - 5T'

1029.2 to Point Frog of Branch

808

808+10 Fc - 2 1/2%

100CR-34+72R
+23 Fc - King
+15 Fc - 12 R
+96 Fc - King

G.N.R. W. LINE - 50' from centerline

+62 CR - 48+63R

807

+05 CR Xing

+62 Fc - 63 R
+145 Fc - 150 R

+50 CR - 76'

110 CR 29R

CREEK

806

100 CR-110

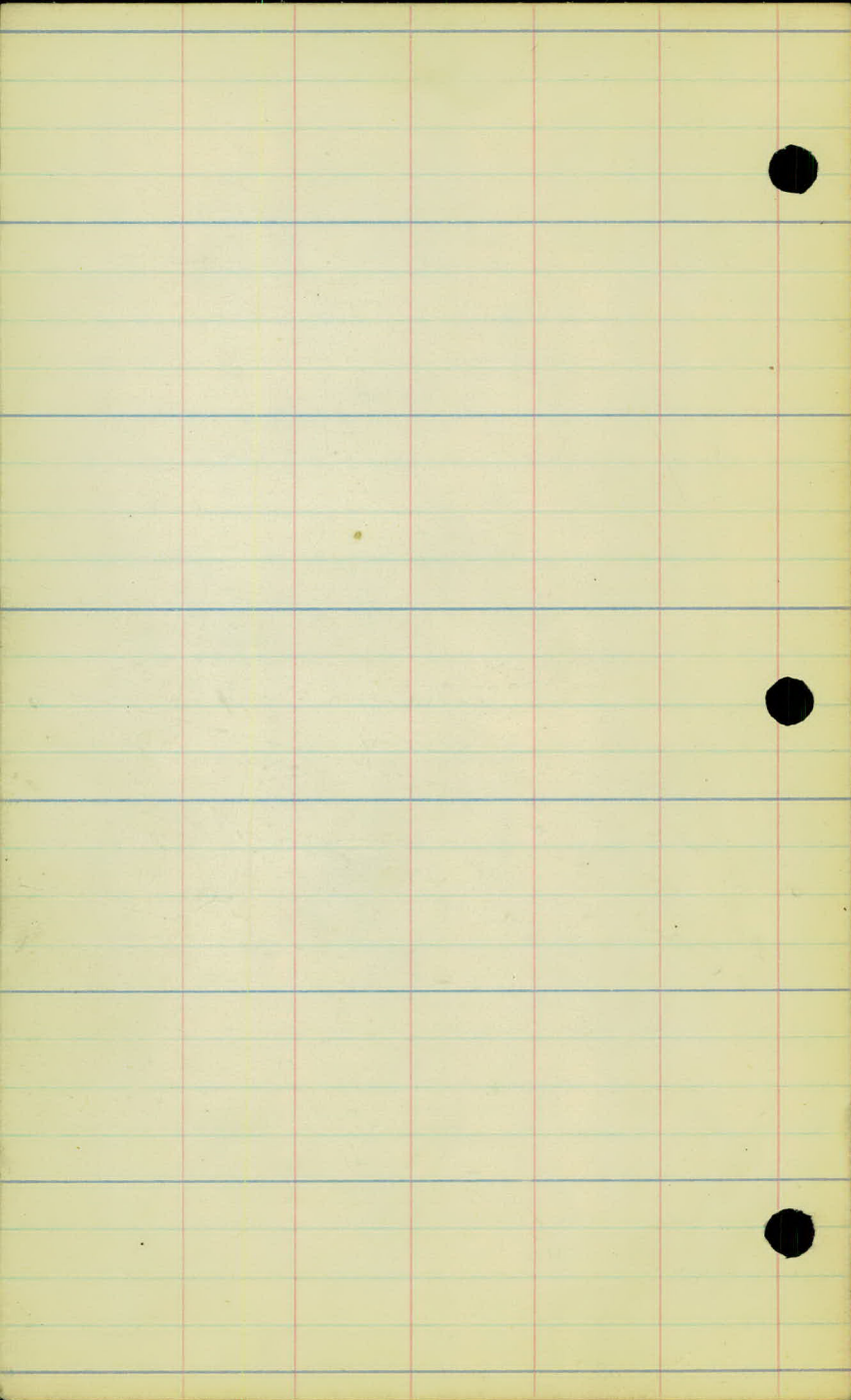

± "H" LINE

PRB.
1-10-25

815

814

148 Fc. Xing

+15 TP. 4'L

813

812+737 ± E.B.Tk.

812+565 P.O.T.

812+396 ± W.B.Tk.

812

810

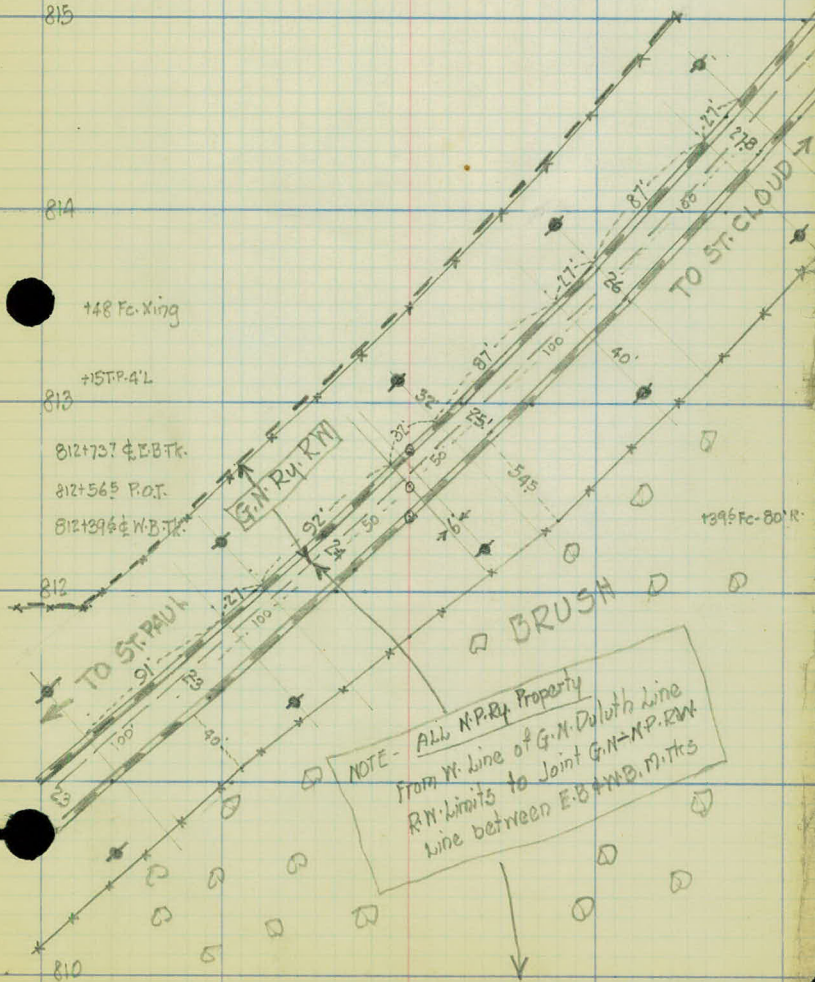

NOTE - ALL N.P. Ry. Property
 From W. line of G.N. Duluth Line
 R.M. limits to Joint G.N. - N.P. R.M.
 line between E.B. and W.B. M.T.K.s

1396 Fc. - 80' R.

BRUSH

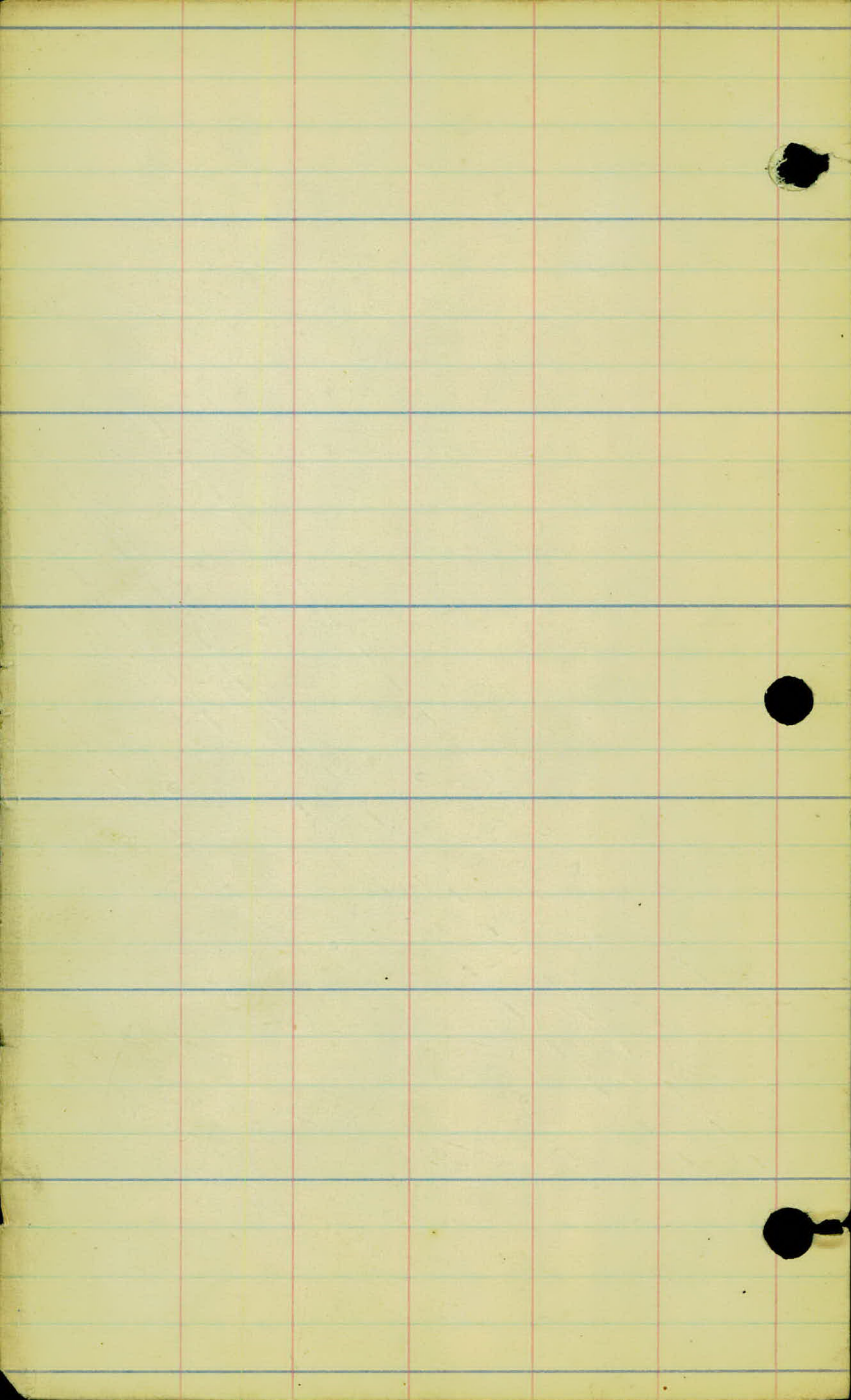

828
827
826
825
824
823
822
821

1/4" H LINE

PRB-110-25

OPEN MEADOW

826700 BRICK YD SPUR 880'R
826700-5M COE. KILN-730'R.

NOTE: This Depression is old Bottom Pit for Clay and Sand for Brick Manufacture

+75 Lake-19'4 1/2'
+55 Lake-67' and Edge

+80 Lake-127' L x 60'R

+80 Lake-61' L x 99'R

+80 Lake-62 1/2' L x 155'R

+75 Lake-61'
+51 Edge Lake

+80 Lake-15'4 20'R

+60 Lake-10'R

+80 Lake 86'4 179'R

820+80 End Spur-490'R

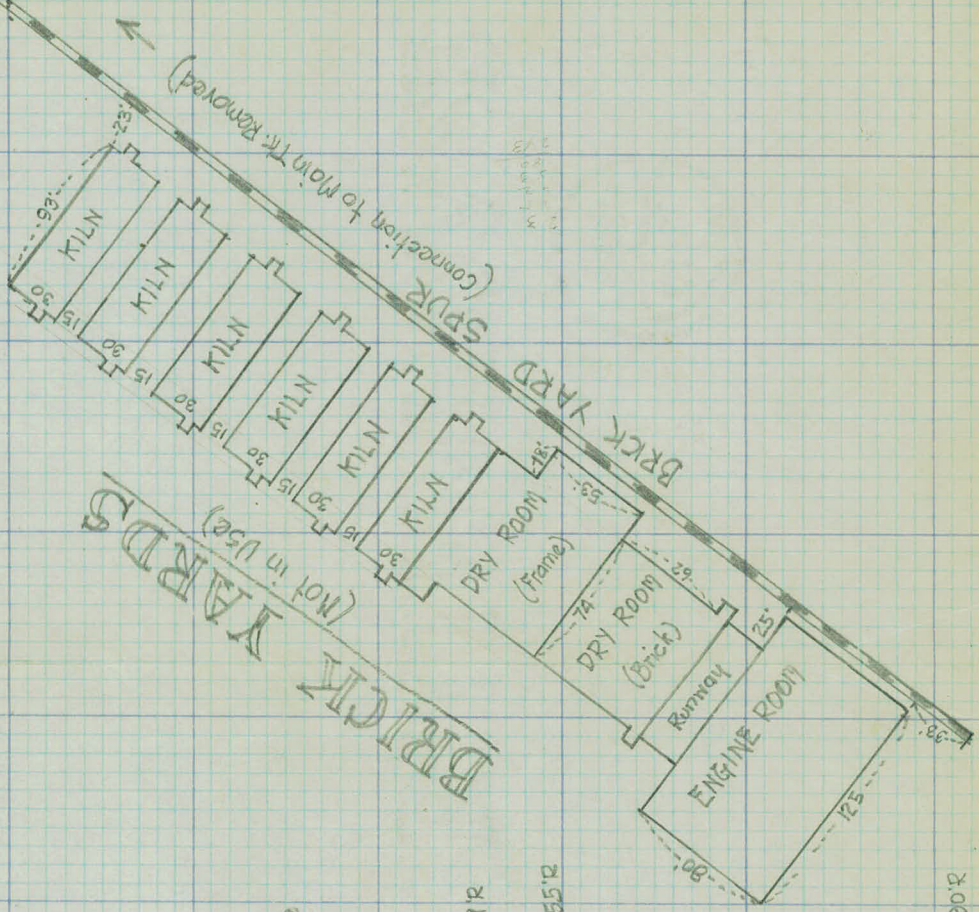

BRICK YARDS
(Not in Use)

BRICK YARD SPUR
(Connection to Main Trk. Removed)

ENGINE ROOM

DRY ROOM (Brick)

DRY ROOM (Frame)

KILN
KILN
KILN
KILN
KILN
KILN
KILN

LAKE

CREEK

BRUSH

Water Edge

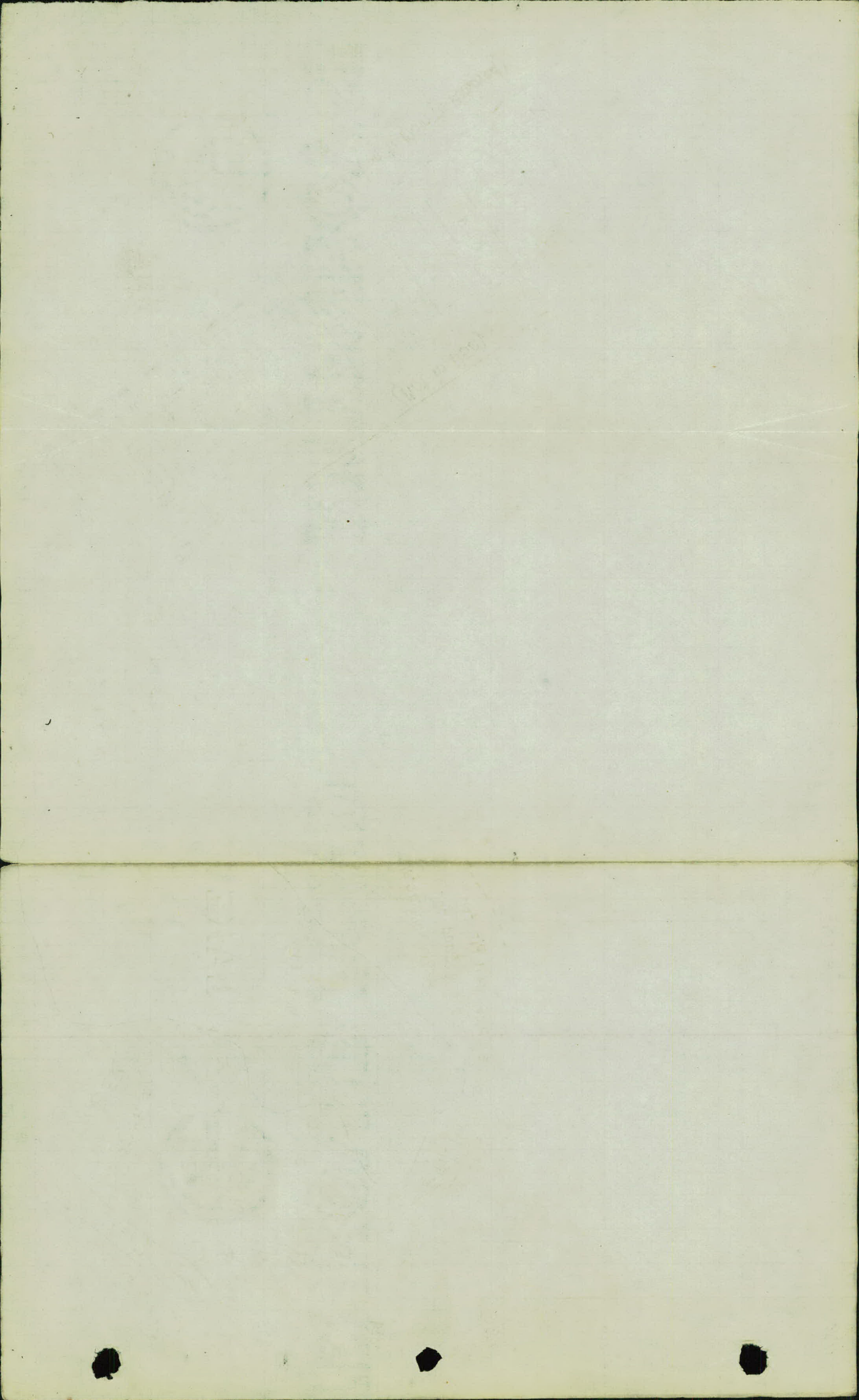

Proj. # 26-62.
Line Revision

Art. Topog. from Sta. 800+00
to Sta. 837+84⁰⁰.

805

804

803

802

801

800

1/11/26

Hay
Meadow.

15 ft of Pitch.

Hay
Meadow

579

811

810

809

808

807

806

805

1/11/29

Pasture

+16 Creek.

+57-24"-T.-2L.

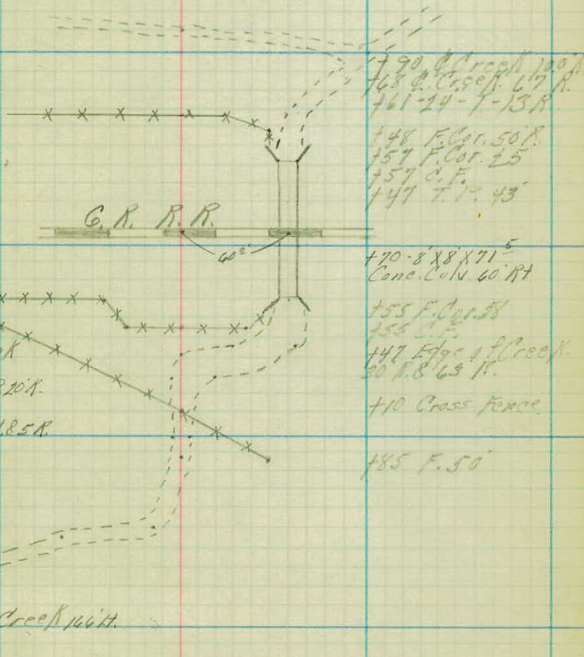

+790 @ Creek 100 ft.
 +68 @ C. Creek 617 ft.
 +61-24-7-13 ft.
 +48 F. Cor. 50 ft.
 +57 F. Cor. 25
 +57 C.F.
 +47 T.T. 43

+70-8' x 8' x 71'⁵
 Conc. C. N. 60 ft

+55 F. Cor. 58
 +55 C.F.
 +47 Edge of Creek
 50 ft. 63 ft.

+10 Cross fence.

+85 F. 50'

+70 F. Cor. 42 ft.

+55 F. Cor. 51

+55 F. 100

+42 Edge of Creek

+28 Edge of Creek 72 & 20 ft.

+16 Edge of Creek No. 1 & 5 ft.

+88 @ Creek

+50 @ Creek 15'

+45 @ Creek 67

+10 @ Creek 16 ft.

Hay Meadow

817

816

815

814

813

812

811

1/11/26

scrub Oakes
and
Brush.

+28^s Cross Fence

R. Way F. 54'

+74 T. P. 391.

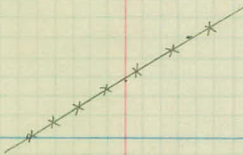

+50 F. 35 R.

+92 C. Fence
+93 - 12" R. 28'
+94 - 12" R. 28'
+95 R. Way F. 44'
+95 - 6" T. 19' L.

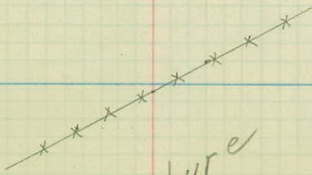

Pasture

+10 F. 30 R.

+94 - 8" T. 15' R.

+74 - 6" T. 13'

+09 Twin T. 17' R.

823

822+85 ♀ Creek 80 ft

822+85 ♀ Creek 30 ft.

822+50 ♀ Creek.

822+07 ♀ Creek 210 ft

822

821+10 ♀ Creek 190

821

820+92 ♀ Creek 67

820+60 ♀ Creek 127

820+11 ♀ Creek 36 ft.

819+50 ♀ Creek 55 ft.

819+50 ♀ Creek 178 ft.

819+10 ♀ Creek 220 ft.

819+20 ♀ Creek 132 ft.

819+20 ♀ Creek 196 ft.

819

818

817

1/11/24

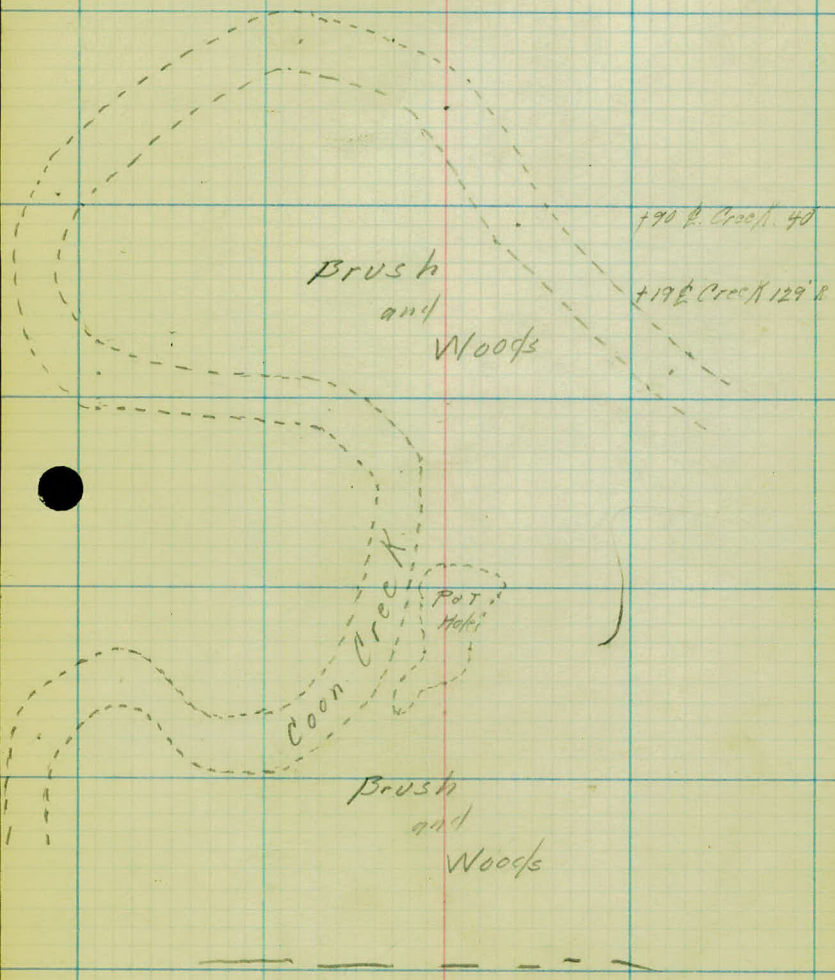

829

828

827

826

825+77 Lq/Ne 125 Rt

825+60 Lq/Ne 85 Rt.

825+35 Lq/Ne 79 Rt

824+78 Lq/Ne 30 Rt

824+77 Lq/Ne 33 Rt

824+40 Lq/Ne 58 Rt

824+33 Lq/Ne 46 Rt

824+18 Lq/Ne 110 Rt.

824+00 Lq/Ne 102 Rt.

823+70 Lq/Ne 125 Rt

824

823

1/11/34

F. 45' L.



Meadow.

F. 90' L.

429 Grass Pl.
to Brick. Yard.



Meadow.

465 Spring 15 ft.



480 Spring 4 ft.

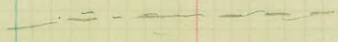

835

834

833

832

831

830

829

1/11/24

F. 24' L.

Q. Rd. 5' N.

F. 31' L.
Q. Rd. 00

+19 T.P. 29' R.

F. 37' L.
Q. Rd. 72

+91 T.P. 20' R.

+57 Mail Box 26 L.
+23 Q. Rd. 14

+56 Pri. Fint.

F. 59' L.
Q. Rd. 18

+47 Q. Rd. 24

+71 T.P. 8' N.

+63 F.C.C. 39' N.

Q. Rd. 35

F. 24 R.

+43 Q. Rd. 47
+37 T.P. 20 L.

+90 Cross Fence
+15 Twin T. 7 L.

F. 7
Q. Rd. 60

+62 Pitch.
+50 Q. Rd. 75

+23 T.P. 53 L.

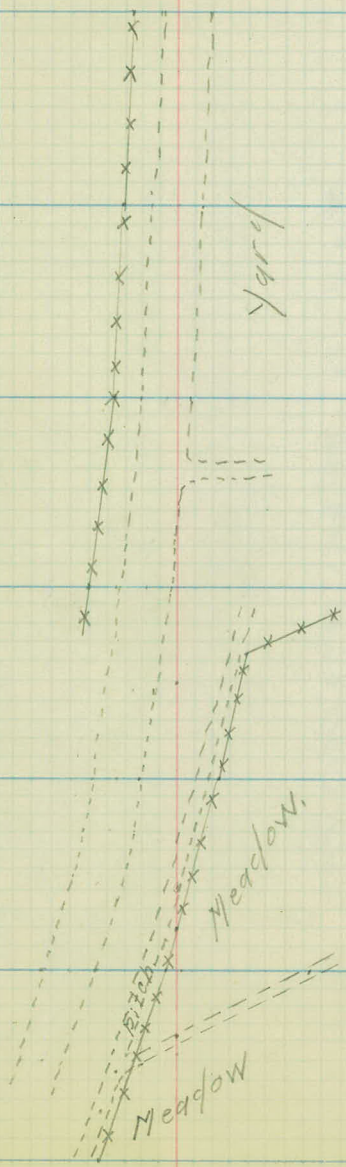

Eqn. 784¹⁰ =

837

834

835

134^o F. 25 L.

129-30^o T. 28 L.

101-12^o T. 23 L.
F. 30 L.

F. 28 L.

x
x
x
x
x
x
x
x
x
x
x
x
x
x
x

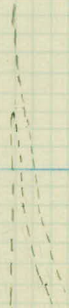

194. 4' R

777 T.P. 40 R.

114 E'

156 T.P. 37 R.

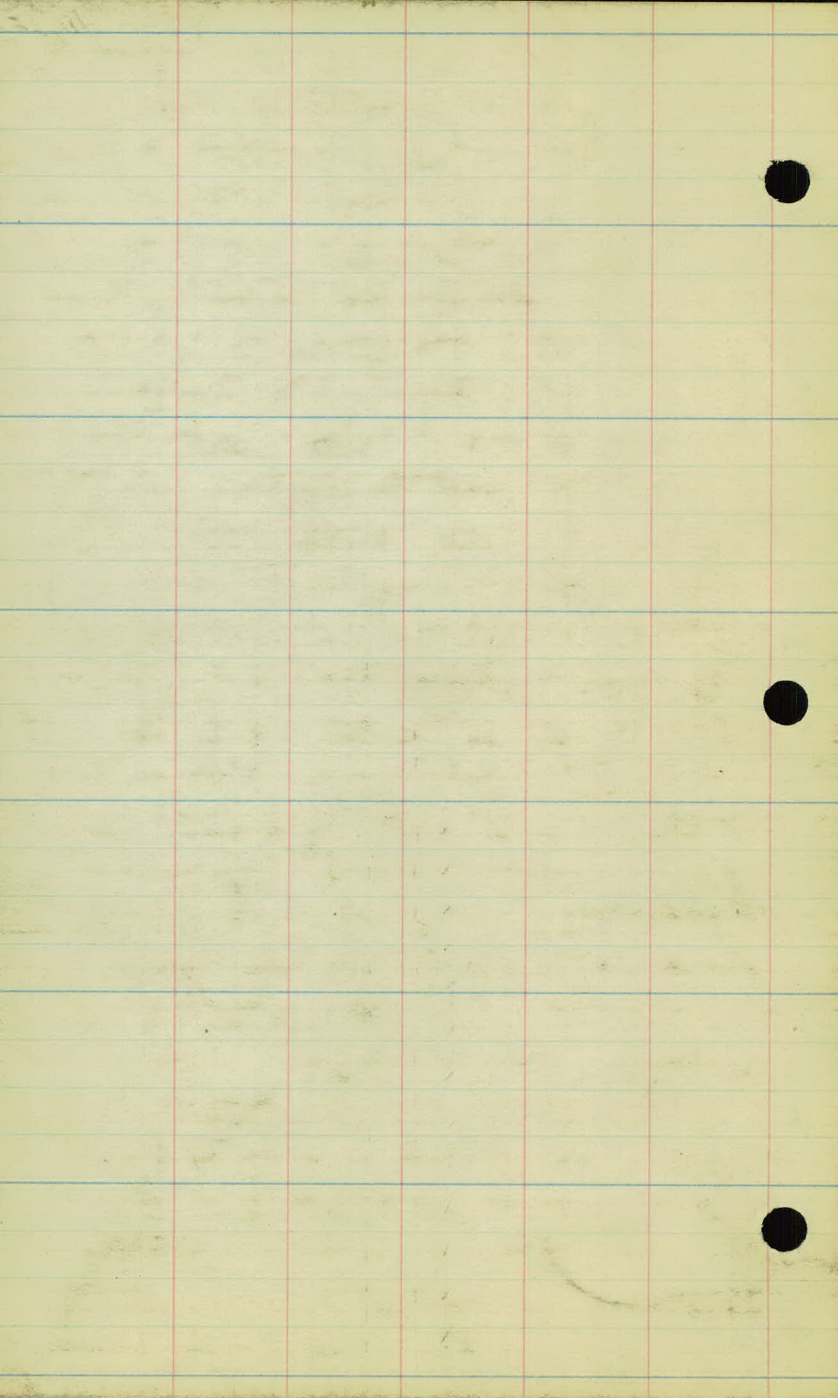

Prof #26-62

Art. Topog from Sta.
1052+00 to Sta. 1087+00.

Sta.

1054

1055

1054

1053

1052

2/5/24

+72 P.P. 36

Farm Yard

+29 Farm Ent.

+23 F. Cor. 31

+04 T.P. 25

+60 Farm Ent.

+10 P.P. 33

+97 Guy Pole 13'

+95 T.P. 23

+82 F. Cor. 31

+46-12"-T.-35

+14-24"-T.-35

+50 P.P. 35

Farm Yard

Farm Yard

+70 Farm Ent.

+56 T.P. 25

+55 F. Cor. 34

F. 34

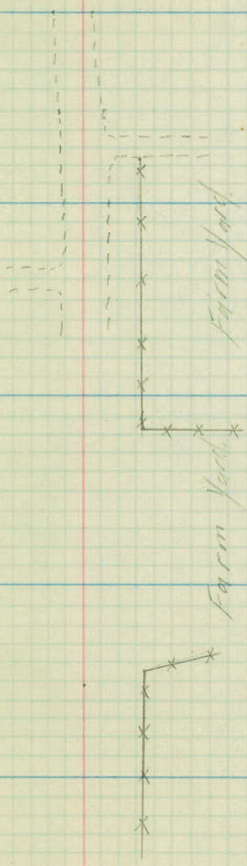

1062

1061

1040

1059

1058

1057

1056

+72 F. Cor. 34
+43 T.P. 37
+38 $\frac{1}{2}$ Travel of R.R.

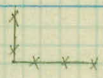

+71 F. Cor. 33
+71-8"-T-33
+38-12"-T-36
+17 $\frac{1}{2}$ Travel of R.R. R.R.

+87-36"-T-241

+58-6"-T-29

Farm yard.

Farm yard.

+53-10"-T-31
+36-12"-T-33

+81-24"-T-31

+47 P.P. 23

+30 P.P. 37

+33 Iron N. Side 19
+12 T.P. 12

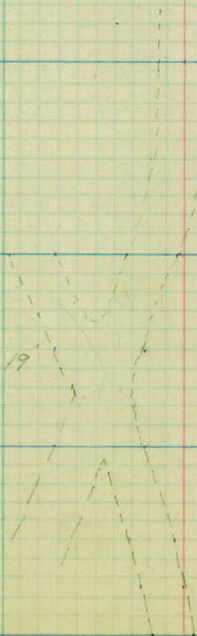

Corn field.

+52 F. Post & R.
+39-14"-T-36

+17 T.P. 15

1048

1067

1044

1045

1044

1043

1042

2/5/26

Golf Course

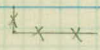

+188 F. Cir. 34
+165 ♀ Traveler M.H.
+159-90°-T-40°K.

+168-24°-T-35

+199 ♀ Traveler St. H.

+167 F. Cir. 33



Woods

F. 34

+179 ♀ Traveler M.H.

Christen Barrett

F. 34

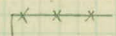

+180 F. Cir. 34

Woods

+189 F. 34

150

1072

150

1071

1070

1069

1068

2/5/26

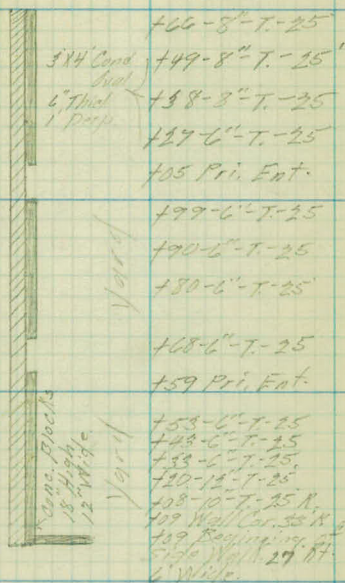

+52 P.P. 19

Golf Course

+87 Iron Rd Sign 21

+56 P.P. 17 1/2
Apr. 1917

Jefferson St.



+48 F.C. 32

F 33

150

1075

150

1074

150

1073

150

2/5/20

+30 R Traveler St.

+38-6"-T-23

Golf Course.

+14 P.P. 19'

+52 Iron W/ Sign 24

1074 +29³ Side Wall 27

6' Wide

1074 +29⁵ Side Wall 28

4' Wide

Madison St.

1073 +95³ Side Wall 28

4' Wide

195³ Side Wall 27

6' Wide



← Side Wall

+82⁵ S. line Madison

Side Wall

+67-4"-T-23

+35-4"-T-23

+95-4"-T-23

+84 P.P. 18'

+65 End of Wall 32

150

1078

150

1077

150

1076

150

+52-6"-T-27
+34-H Stamp 25
+21-8"-T-37
+12-10"-T-37
+01-12"-T-37

+61 P.P. 20 ft
P.R. 19 ft
+52 1/2" H/lay

+26-12"-T-34
+20 R. 3' side Wall 25
+12-12"-T-34

+81-8"-T-34
+75-12"-T-34

+73 P.P. 19'

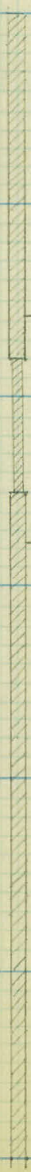

+38 Pri. Ent.
+26-6"-T-23

+70-4"-T-2 1/2 R.
+65 Water Hyd. 34
+61 Iron Pil. Sign 21
+59 side Wall 27
6" Wide
+59 side Wall 28
4" Wide

Cross St.

+25 side Wall 28
4" Wide
+25 side Wall 27
2" Wide

+12 S. line Cross St.

+15 Pri. Ent.

+60-6"-T-23

f50

1081

f50

1080

f50

1079

f50

2/5/26

+65-24"-T-25

+39-24"-T-25

+86 P.P. 21'

Monroe St.

+88 Side Wall 27
6" Wide
+88 Side Wall 28
4" Wide

+71 R. Monroe St.

+54 Side Wall 28
4" Wide
+54 Side Wall 29
6" Wide

+24 Iron Sign 25'

+24-4"-T-25

+74-4"-T-22

+69-14"-T-24

+65 P.P. 21'
Fire Light



+59 Side Wall 17

+53 Side Wall 17
+53 S. line Monroe St.

+54 Side Wall 17 4" Wide
+53 Side Wall 17 17"

+37-16"-T-37

+17-8"-T-37

Yard

+40-6"-T-23

+15-4"-T-23

+98-6"-T-37

+86 Pri. Ent.

+73-24"-T-24

+88-6"-T-23

1084

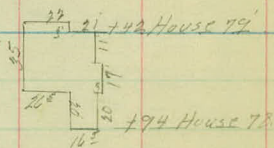

+50

1083

+50

1082

+50

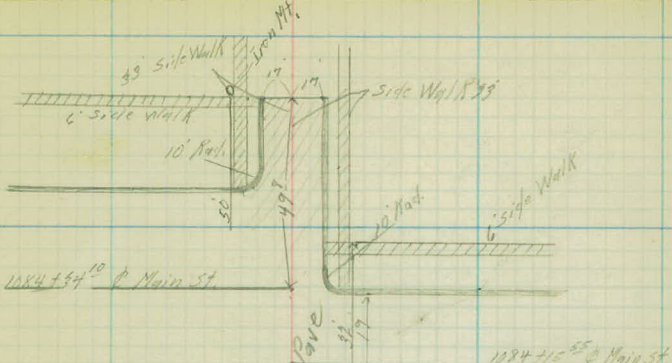

- +79 Corp 17
- +98 P.P. 23
- +89 Corp 17
- +82 E Edge of Ave.
- +81-13"-T-27
- +67-24"-T-27
- +42 House 79
- +42-12"-T-27
- +36-24"-T-27
- +17 P.P. 22
- +74 House 71
- +72-14"-T-27
- +68-14"-T-27
- +48 House 71

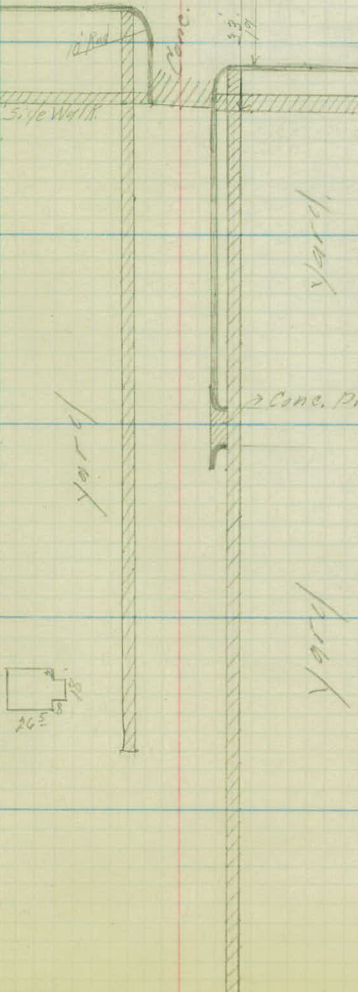

- +95 N. Side of Ave
- +92 P.P. 23
- +91 2nd Corp 21
- +86 Corp 17
- +82 S. Side of Ave
- +73 P.P. 22
- +65-3"-T-23
- +59-2"-T-23
- +16-30"-T-27
- +11 Corp 17
- +5 Con 15 Corp 21
- +96 P.P. 22
- +96 P.P. 22
- +96 P.P. 22
- +67-24"-T-27
- +59-24"-T-27

1087

1086

1085

1084

Cut 1/2 25'
Side Wall 1/2 50'

- 197 E.P. 36
- +78-14"-T-42
- +62-19"-T-42
- +53 1/2 Side Wall 1/2
- +90-10"-T-42
- +10-12"-T-42
- +91-12"-T-42
- +75-12"-T-42
- +57 Side Wall 1/2
- +67 Cut 1/2 25'

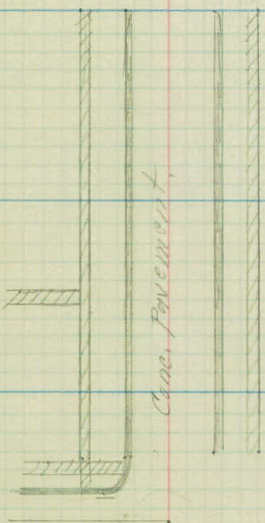

Cut 1/2
Side Wall 1/2 50'

- +80-12"-T-42
- +81-14"-T-43
- +65-18"-T-41
- +46-18"-T-41
- +30-12"-T-41
- 1080 +15-14"-T-41
- 1080 +78 E.P. 36
- +52-18"-T-41
- +56-18"-T-41
- +50-18"-T-41
- +34-18"-T-41
- +17-18"-T-41
- +01-14"-T-41
- +84-10"-T-41
- +67 Side Wall 1/2 50'
- +67 Cut 1/2 25'
- +56 E.P. 36

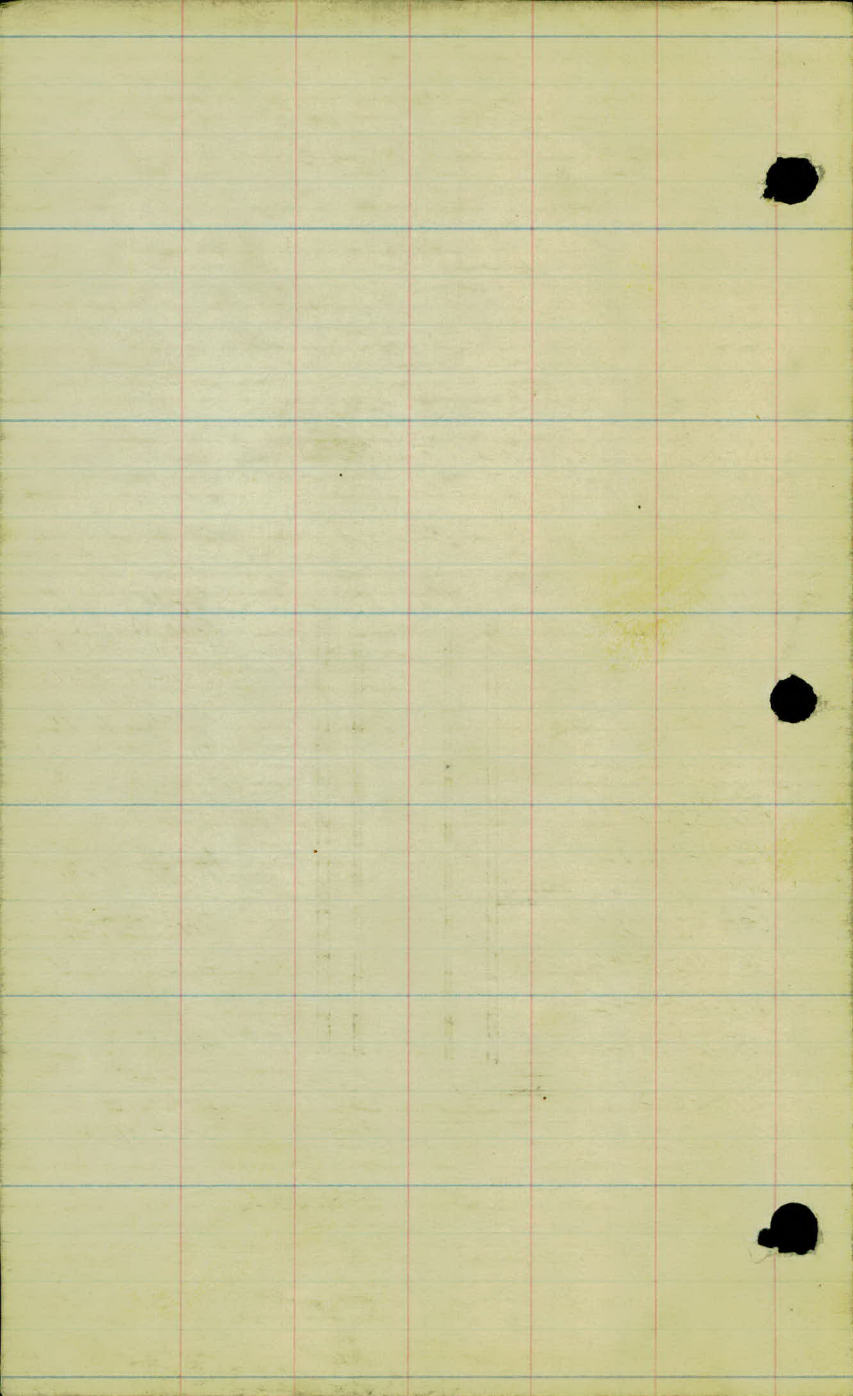

112494