

OFFICE OF COUNTY ENGINEER
RAMSEY COUNTY, MINN.

Topographic Survey

City of White Bear Lake

From STH #61 ~~To~~ 2nd Ave.

Road Acc't. No. _____

Date Filed 4-27-61

Dr. 14
File BK 63

FS
RG
JS
FS
WM

Jan 27, 1961
-13° Clear

1

Topography

City of White Bear

TH #61, 2nd Ave (Pure Oil Station)

14-63

Lt

2

2+00

1+00	+00	<u>Tracks</u>	+00	<u>Curb</u>	
		58,84.111		34	
			+81	8'x13' Tank on 3 supports	END
				12'	
	+74	<u>NE Cor Slab</u>	+81	8'x6' Shack	N-S=8'
84		122		141	E-W=6'
34			+80	Naend Loading Rack (6'x24')	N-S=24'
				16'	E-W=6'

N-S 26' E-W 30'	(4) 11' dia tanks
+42 <u>SW Cor Slab</u>	<u>SE Cor Slab</u>
148	118

0+00	+00	<u>Curb</u>	+00	<u>RR Tracks</u>	± 4' Median
		34		56,84,100	

L7

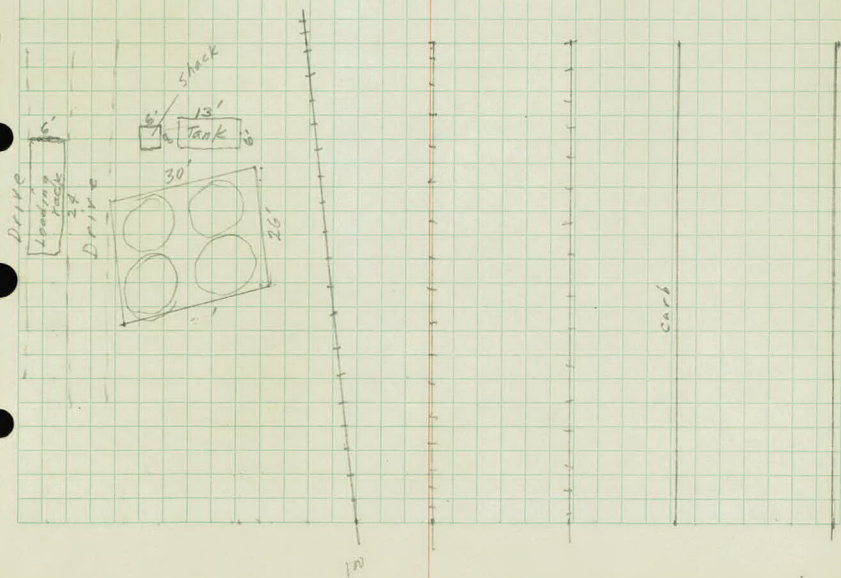

L

Rt

+27 End Median

+43.5

B.R. Curb
34P.O.R.
+55 46
E.R. Curb
+52 57

2+00

+00 Ent
81+00 Pt. on Road (20')
106+00 Curb 34 +00 S.W.
35-44+93 Lite Pole
79+74 Ent
78+48 N.W. Cor Conc
81-117+31 E 9' Drive
78+29 Sign
78.5+28 E Pump Island (3x16 N 45)
96

1+00

+14 SW Cor Conc
80 to Bldg
Curb 34 +00 S. Walk
38-44+59 SW Cor Bar
112+42 BR 38 +46 ER
34+40 P.O. Ent
70+40 Pt. on Road (20')
215+21 Lite Pole
81+08 BR 34 +08 ER 38 +25 P.O. Ent 35 +25 E 34' Ent

0+00

+00 E 4' Median +00 Curb 34 +00 6' S. Walk
38-44

5400

Lt

4400

3400

2450

1450

1000

500

100

50

L7

E

5+00

RT

4+00

3+00

+55 PO2
46

+52 ERCurb
57

+50

E

Rt



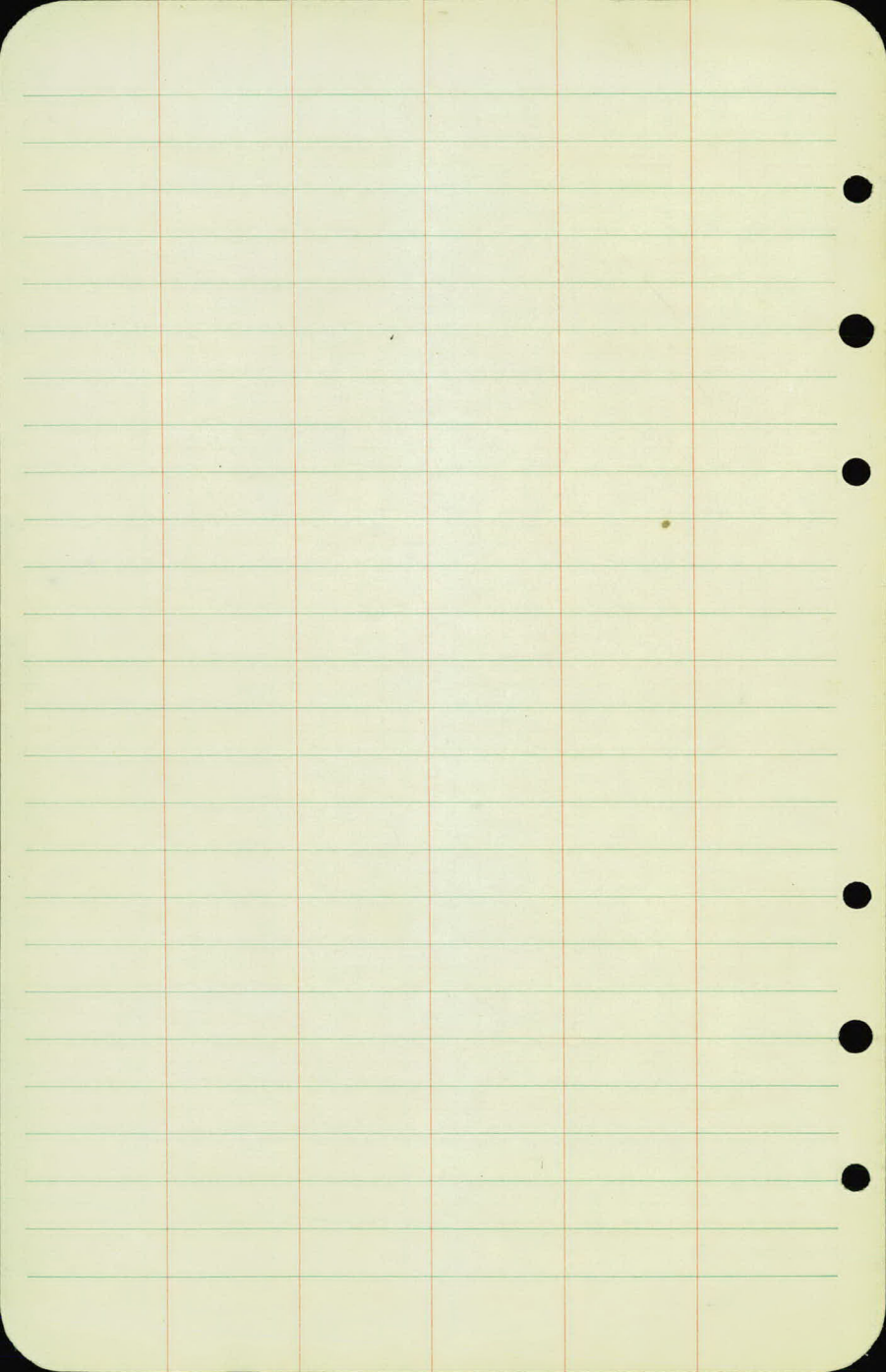

N

~~W~~

