

6	7	8	9	10	11	12
13	14	15	16	17	18	19
20	21	22	23	24	25	26
27	28	29	30	31	32	33
34	35	36				

82-005-29-23

32

TOWNSHIP 30 NORTH  
TOWNSHIP 29 NORTH

COUNTY ROAD "D" COUNTY ROAD "D"

Put Esmt in NW 1/4  
Reserving RA to grant  
Public Esmt. Filed with  
11/4/91  
11/5/91  
11/6/91  
11/7/91  
11/8/91  
11/9/91  
11/10/91  
11/11/91  
11/12/91  
11/13/91  
11/14/91  
11/15/91  
11/16/91  
11/17/91  
11/18/91  
11/19/91  
11/20/91  
11/21/91  
11/22/91  
11/23/91  
11/24/91  
11/25/91  
11/26/91  
11/27/91  
11/28/91  
11/29/91  
11/30/91

HENNEPIN COUNTY

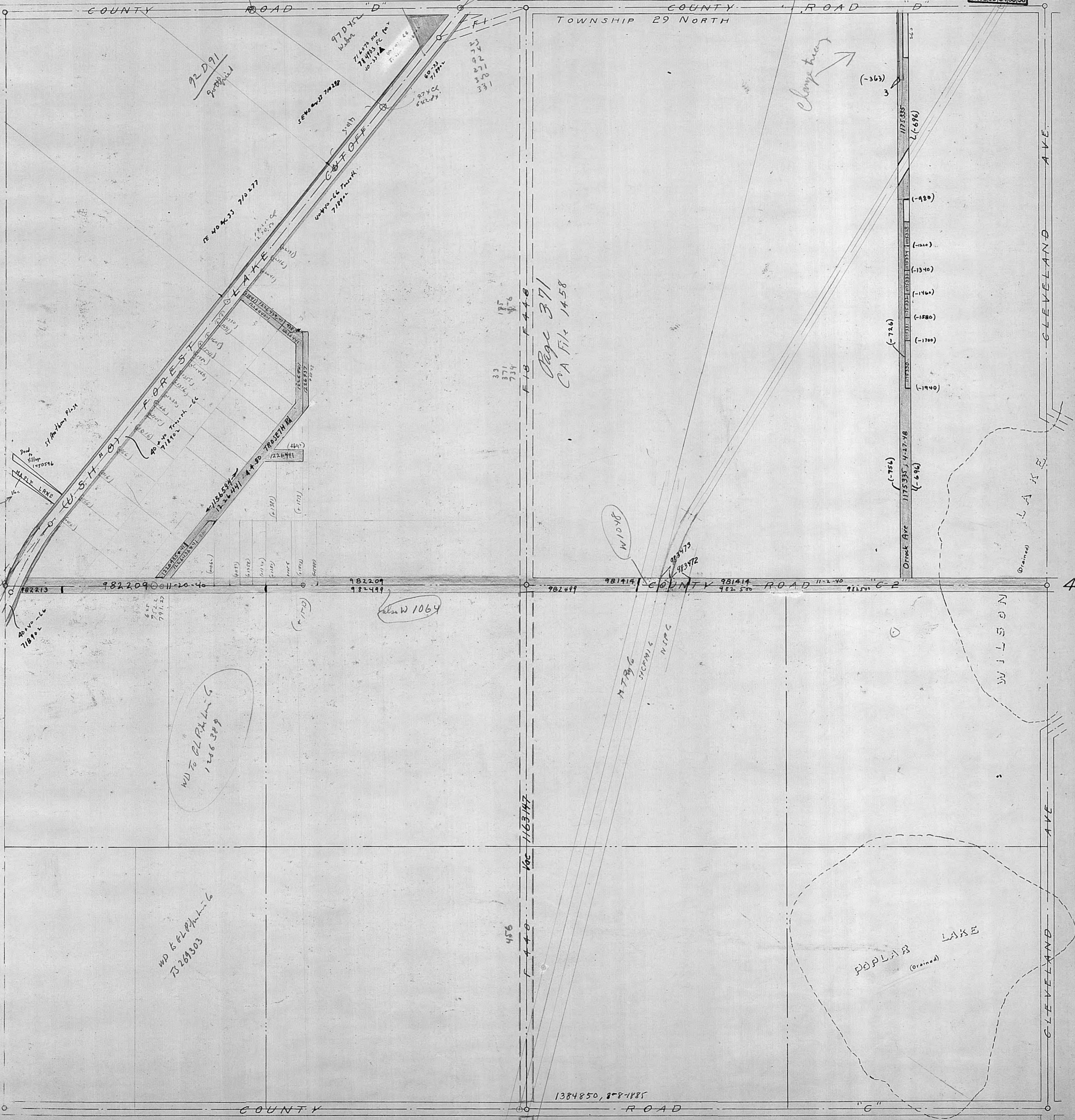

Page 371  
CA File 1458

WJ To PLP Linc 6  
1206389

WD to PLP Linc 6  
7328303

1384850, 8-8-1885