

County Roll for 1919
from

26-17-19 Book 1 1919

F5

RAMSEY COUNTY)
) SS
 TOWN OF WHITE BEAR)

To the Supervisors of the Towns of Anoka and White Bear in the Counties of Washington and Ramsey, and State of Minnesota:

The undersigned, legal voters, residing within three miles of the route hereinafter mentioned and described for a road, do hereby petition to you to lay out a new road, of the width of four rods, as follows: Commencing at the centre of the "Duluth Highway" between Sec. 1, T. 30, R. 22, Ramsey Co. and Sec. 31, T. 31, R. 21, Washington County, thence running East on the line between said Ramsey and Washington Counties to the centre of the White Bear and Hugo road or Portland Ave, se-called, at the N.E. corner of the N.W. $\frac{1}{4}$ of the N.E. $\frac{1}{4}$ of Sec. 1, T. 30, R. 22, and there terminating, and including as part of this proposed road the present Town road - two rods in width - running along the southern boundary line of the E. $\frac{1}{2}$ of the S.W. $\frac{1}{4}$ of Sec. 32, T. 31, R. 21, said proposed road to be four rods wide, two rods on each side of the line between said Ramsey and Washington counties.

The names of the owners of lands over which the same is to pass, which are known to your petitioners, are the following:

Northern Pacific R.R. Co.	Right-of-way	Sec. 31, T. 31, R. 21
" " "	"	" 1, " 30, " 22
John Slawa	S.E. $\frac{1}{4}$ of S.E. $\frac{1}{4}$	" 31, " 31, " 21
" "	W $\frac{1}{2}$ of S.W. $\frac{1}{4}$	" 32, " 31, " 21
M. O. Lund	E $\frac{1}{2}$ of S.W. $\frac{1}{4}$	" 32, " 31, " 21
Leonard Bures, Administrator	N.W. $\frac{1}{4}$ of N.E. $\frac{1}{4}$	" 1, " 30, " 22
Nels Anderson	Lots 1, 2, 3 and 4 Robt. G. Mackay's Bald Eagle Harden Lots	" 1, " 30, " 22

And your petitioners pray that you will proceed to lay out said road, and cause the same to be opened according to law.

Dated at White Bear Lake this 27th day of September, 1920.

Names	Names	Names
John Slawa	Nels Anderson	A. Bloom
M. O. Lund	Erick G. Nelson	F. Arcand
John Hauble	Jerry Gallivan	J. H. Haar
Leo Schoeller	Frank Hauble	Chas. Erickson
Andrew Slawa	Ed. Jurjes	F. W. Benson
Wm. Sehletty	Eugene Arcand	B. H. Benson
Henry Youngblut	Wm. Ferron	C. W. Benson

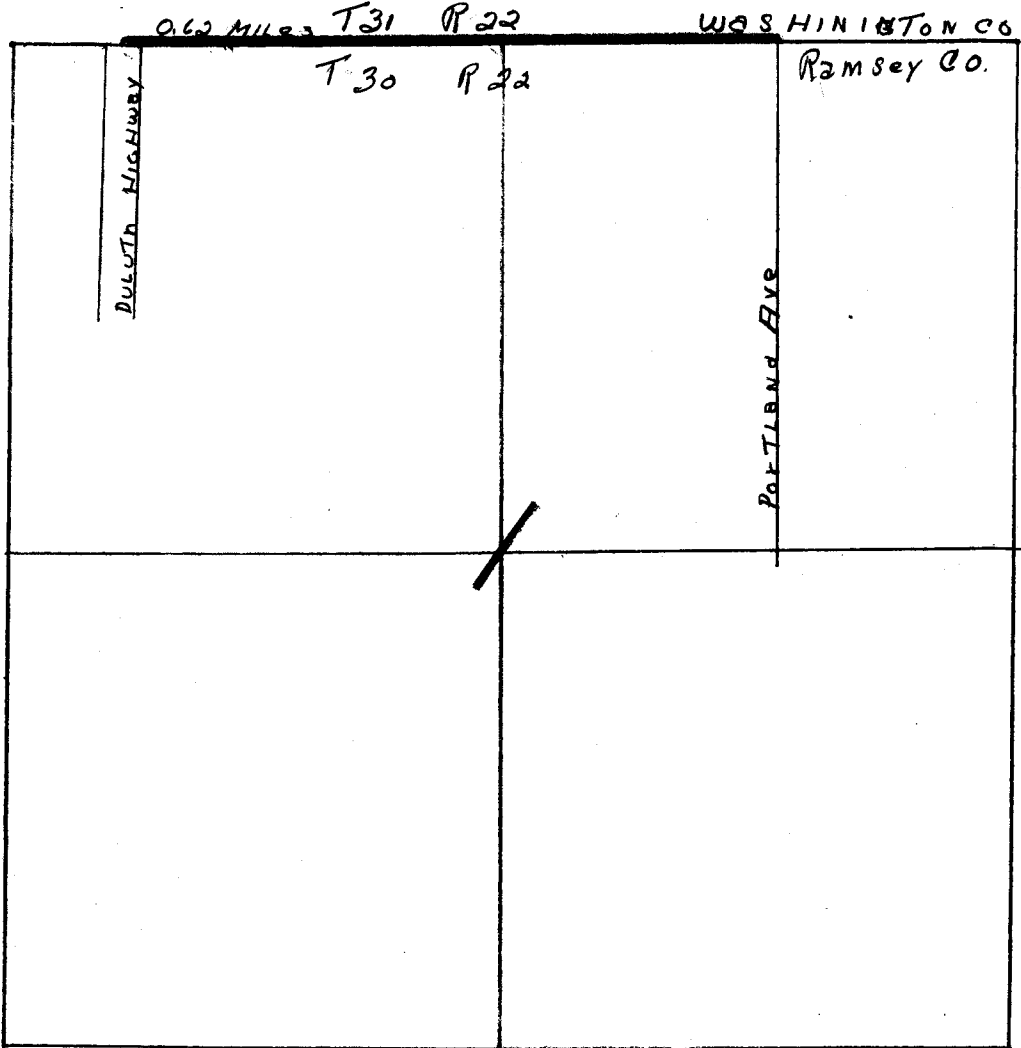

White Bear Road Order Book #1
 Oct. 23, 1928
 Page 438
 (New Road)

COUNTY ROAD "J" or CO. RD #19-A

SUPERVISORS' ROAD ORDER

Ramsey County)
Town of White Bear) SS.

Oct. 23, 1920.

WHEREAS, upon the petition in writing of John Slawa, M. O. Lund, John Hauble, Leo Scheeller, Andrew Slawa, Wm. Schletty, Henry Youngblat, Nels Anderson, Erick G. Nelson, Jerry Gallivan, Frank Hauble, Ed. Jurjes, Eugene Arcand, Wm. Perren, A. Bloom, F. Arcand, J. H. Haar, Chas. Erickson, F. W. Benson, B. H. Benson, and C. W. Benson, twenty-one legal voters, residing within three miles of the road hereinafter described, (the opening of which is prayed for in said Petition) a copy of their petition having been first duly posted as required by law, we, the Supervisors of said towns, did, on the 23rd day of October, A.D. 1920, personally examine the road proposed in said petition to be laid out, to-wit:

Beginning at the centre of the "Duluth Highway" between Section 1, T. 30, R. 22, Ramsey Co., and Section 31, T. 31, R. 21, Washington County, thence running east on the line between said Ramsey and Washington counties to the centre of the White Bear and Hage or Portland Ave., so-called, at the NE. corner of the NW. $\frac{1}{4}$ of the NE. $\frac{1}{4}$ of Section 1, T. 30, R. 22, and there terminating; and including as part of this proposed road the present Town Road - two rods in width running along the southern boundary line of the E. $\frac{1}{2}$ of the SW. $\frac{1}{4}$ of Sec. 32, T. 31, R. 21, said proposed road to be four rods wide, two rods on each side of the line between said Ramsey and Washington Counties and having, before determining to lay out said road, fixed upon a time and place when and where we would meet to hear any reasons for or against the laying out of the same, and having caused written notices thereof to be posted up in three public places near the line of said road ten days previous to the time of such meeting, and having met at the time and place appointed for hearing such reasons, and having heard such as were offered, and being of the opinion that such laying out the said road is necessary and proper, and that the public interest would be promoted thereby, and having granted the prayer of said petitioners, and determined to lay out the said road, we did, on the----day of-----A.D. 1920, cause a survey thereof to be made by a competent Surveyor, who made report to us, as follows, to-wit:

To the Supervisors of the Town of White Bear in the County of Ramsey and State of Minnesota.

The undersigned having been employed by you to make a survey of a Road beginning at Hage road and extending East to Portland Avenue. would report that the following is a correct survey thereof as made by me under your directions, to-wit:

Plan and profile filed with the County Auditor along with Final Road Order. (g.v.)

It is, therefore, ordered and determined that the said Road be and is hereby laid out and established according to said survey, and the plat herewith annexed and made part of this order, which road is hereby declared to be a public highway four rods wide, the line of said survey being the center of said road.

IN WITNESS WHEREOF, we, the said Supervisors, have hereunto set our hands, this 23rd day of October, A.D. 1920.

Wm. Schumacher) Supervisors of	Geo. Jungblut	(Seal) Supervisors of
Gas Hane) White Bear Twp.	W. S. Tingley	(Seal) Anoka Township
August Scheunemann) Ramsey County	Geo. Bourgue	(Seal) Washington Co.

Filed the 23rd day of October A.D. 1920
And recorded this 26th day of November A.D. 1920

Geo. S. Belland, Town Clerk

A true copy.

Attest: Geo. S. Belland, Town Clerk

Road Book #1
Pages 438 and 439
White Bear