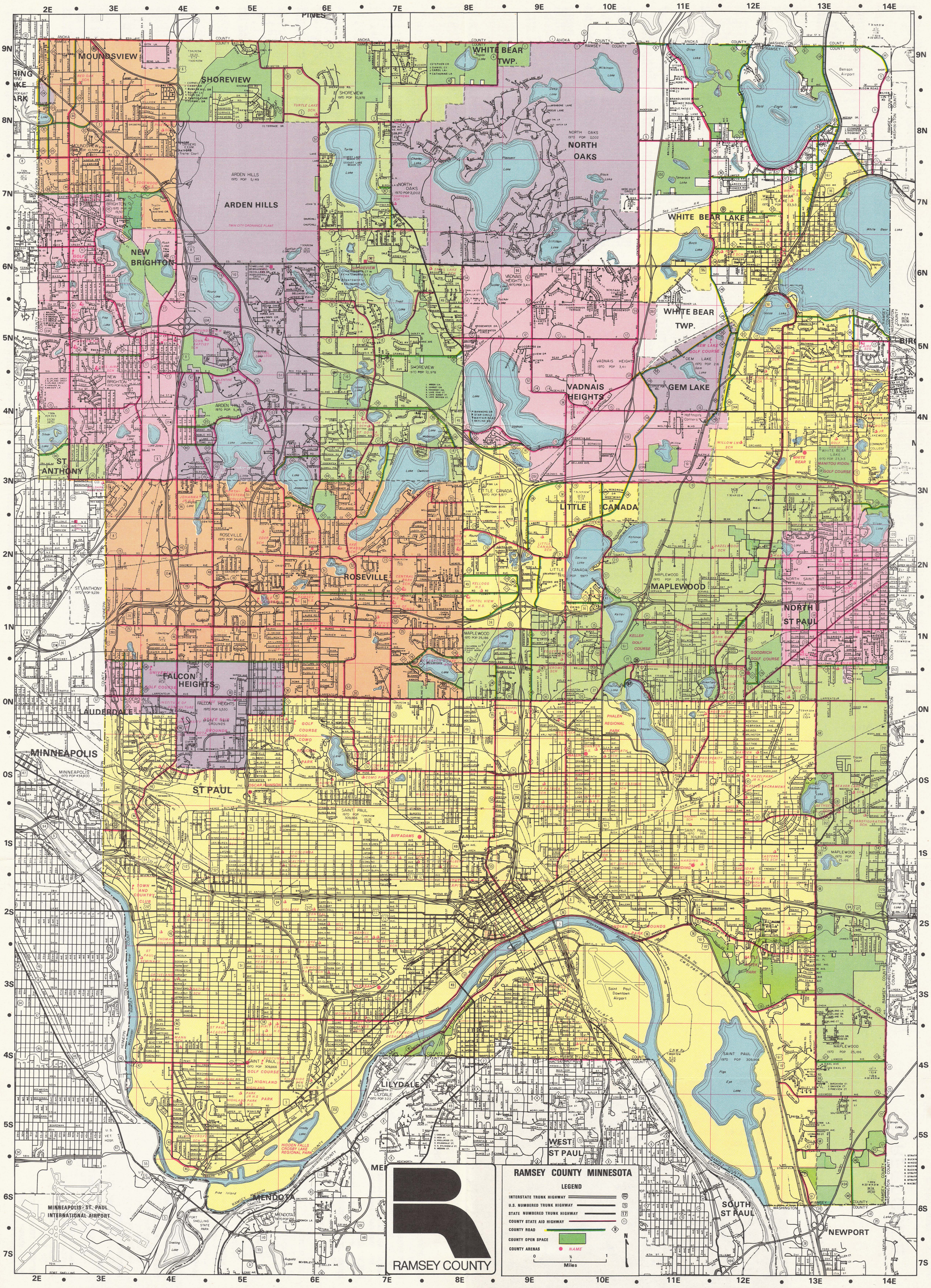
RAMSEY COUNTY MINNESOTA
LEGEND
INTERSTATE TRUNK HIGHWAY
U.S. NUMBERED TRUNK HIGHWAY
STATE NUMBERED TRUNK HIGHWAY
COUNTY STATE AID HIGHWAY
COUNTY ROAD
COUNTY OPEN SPACE
COUNTY ARENAS
NAME
0 ½ 1
Miles
N
RAMSEY COUNTY
MOUNDSVIEW
SHOREVIEW
WHITE BEAR TWP.
ARDEN HILLS
NORTH OAKS
WHITE BEAR LAKE
NEW BRIGHTON
VADNAIS HEIGHTS
GEM LAKE
WHITE BEAR TWP.
ST ANTHONY
LITTLE CANADA
MAPLEWOOD
ROSEVILLE
NORTH ST PAUL
FALCON HEIGHTS
LAUDERDALE
MINNEAPOLIS
ST PAUL
LILYDALE
WEST ST PAUL
MENDOTA
SOUTH ST PAUL
NEWPORT
MINNEAPOLIS-ST. PAUL INTERNATIONAL AIRPORT
Saint Paul Downtown Airport
Mississippi River
Pigs Eye Lake
Bald Eagle Lake
Benson Airport
RAMSEY COUNTY

ABBREVIATIONS OF CITIES

Arden Hills	AH
Falcon Heights	FH
Gem Lake	GL
Lauderdale	LD
Little Canada	LC
Maplewood	MW
Mendota	MD
Mendota Heights	MH
North Oaks	NO
North St. Paul	NSP
Roseville	RV
St. Anthony	SA
St. Paul	SP
Shoreview	SV
Vadnais Heights	VH
Spring Lake Park	SLP
Spring Park	SP
White Bear Lake	WBL
Willernie	W
Woodbury	WB

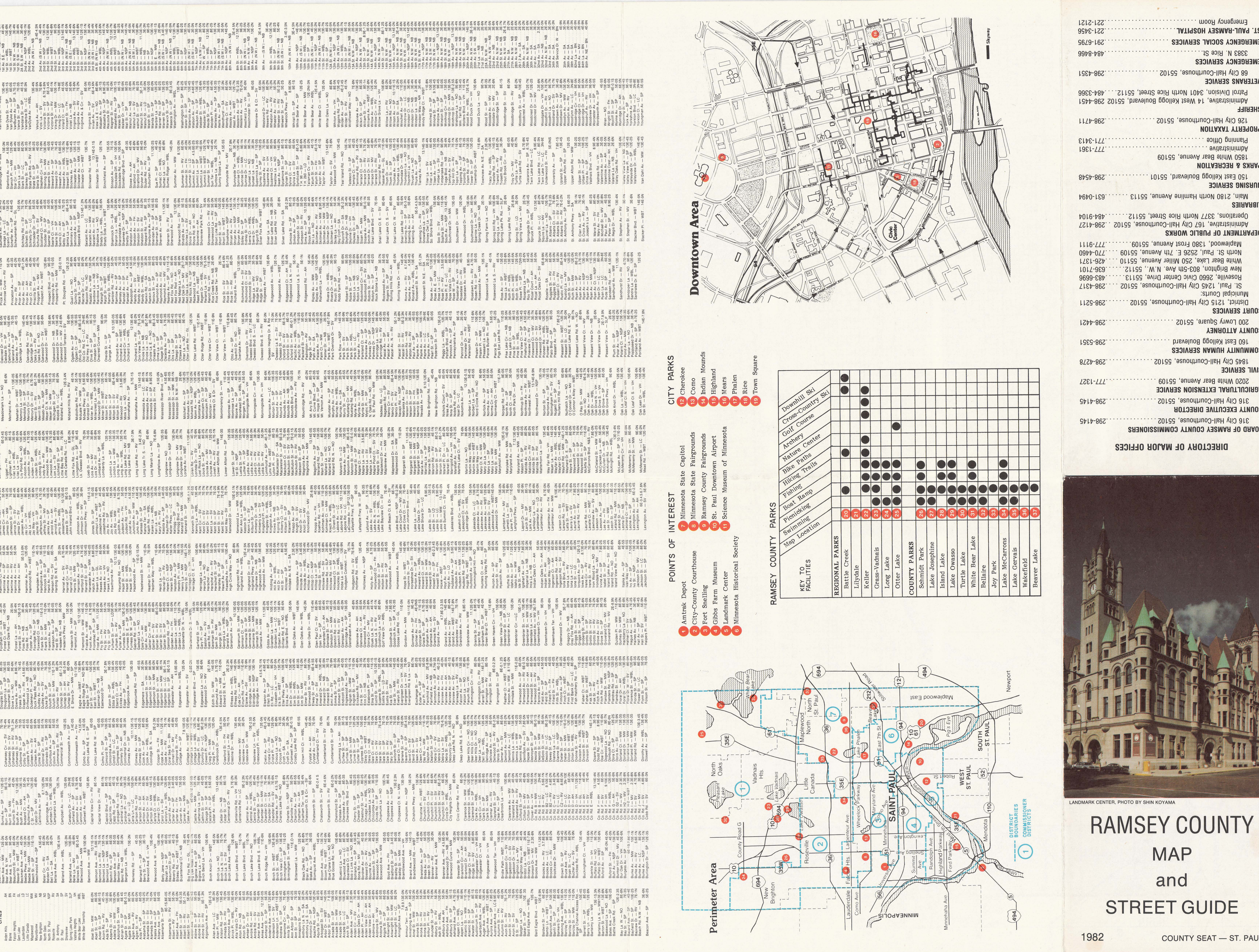

RAMSEY COUNTY PARKS

KEY TO FACILITIES / Map Location	Swimming	Picnicking	Boat Ramp	Fishing	Hiking Trails	Bike Paths	Nature Center	Archery	Golf Course	Cross-Country Ski	Downhill Ski
REGIONAL PARKS											
20 Battle Creek		●									●
21 Lilydale											●
22 Keller		●	●	●	●	●	●		●	●	
23 Grass-Vadnais		●	●	●	●	●	●		●	●	
24 Long Lake		●	●	●	●	●					
25 Otter Lake		●	●	●	●	●					
COUNTY PARKS											
26 Schmidt Park		●	●								
27 Lake Josephine		●	●								
28 Island Lake		●	●	●	●	●					
29 Lake Owasso		●	●	●	●	●					
30 Turtle Lake		●	●	●	●	●					
31 White Bear Lake		●	●	●	●	●					
32 Bellaire		●	●								
33 Joy Park		●	●								
34 Lake McCarrons		●	●	●	●	●					
35 Lake Gervais		●	●	●	●	●					
36 Wakefield		●	●	●	●	●					
37 Beaver Lake		●	●	●	●	●					

DIRECTORY OF MAJOR OFFICES

BOARD OF RAMSEY COUNTY COMMISSIONERS
316 City Hall-Courthouse, 55102 298-4145

COUNTY EXECUTIVE DIRECTOR
316 City Hall-Courthouse, 55102 298-4145

AGRICULTURAL EXTENSION SERVICE
2020 White Bear Avenue, 55109 777-1327

CIVIL SERVICE
1845 City Hall-Courthouse, 55102 298-4278

COMMUNITY HUMAN SERVICES
160 East Kellogg Boulevard 298-5351

COUNTY ATTORNEY
200 Lowry Square, 55102 298-4421

COURT SERVICES
District, 1215 City Hall-Courthouse, 55102 298-5211
Municipal Courts:
St. Paul, 1245 City Hall-Courthouse, 55102 298-4317
Roseville, 2660 Civic Center Drive, 55113 483-6696
New Brighton, 803-5th Ave. N.W., 55112 636-7101
White Bear Lake, 250 Miller Avenue, 55110 426-1371
North St. Paul, 2526 E. 7th Avenue, 55109 770-4460
Maplewood, 1380 Frost Avenue, 55109 777-9111

DEPARTMENT OF PUBLIC WORKS
Administrative, 167 City Hall-Courthouse, 55102 298-4127
Operations, 3377 North Rice Street, 55112 484-9104

LIBRARIES
Main, 2180 North Hamline Avenue, 55113 631-0494

NURSING SERVICE
150 East Kellogg Boulevard, 55101 298-4548

PARKS & RECREATION
1850 White Bear Avenue, 55109
Administrative 777-1361
Planning Office 771-3413

PROPERTY TAXATION
126 City Hall-Courthouse, 55102 298-4711

SHERIFF
Administrative, 14 West Kellogg Boulevard, 55102 298-4451
Patrol Division, 3401 North Rice Street, 55112 ... 484-3366

VETERANS SERVICE
68 City Hall-Courthouse, 55102 298-4351

EMERGENCY SERVICES
3383 N. Rice St. 484-8466

EMERGENCY SOCIAL SERVICES
..... 291-6795

ST. PAUL-RAMSEY HOSPITAL
Emergency Room 221-2121

LANDMARK CENTER, PHOTO BY SHIN KOYAMA

RAMSEY COUNTY MAP and STREET GUIDE

1982

COUNTY SEAT — ST. PAUL