

**Ramsey County, Minnesota  
2014 Highway Map**

0000	Address Range	Archery Range
H	Hospital	Horseshoe Area
PS	Police Station	Water Park
FS	Fire Station	Interstate Highway
CO	County Office	US Highway
CT	City/Town Hall	State Highway
LI	Library	County State Aid Highway
AI	Airport	County Road
PS	Primary/Secondary School	non-Ramsey County Road
CU	College/University	City Road
IA	Ice Arena	Interampus Transitway
GC	Golf Course	Major Trail
NC	Nature Center	City Park
		County/Regional Park
		State Park

Produced by  
Ramsey County  
Enterprise GIS  
In conjunction with  
Ramsey County  
Public Works

This map is not for sale.

View or download a PDF of the  
Ramsey County Highway Map at:  
[www.co.ramsey.mn.us/csmappgallery.htm](http://www.co.ramsey.mn.us/csmappgallery.htm)

The information on this map is a compilation of Ramsey County Records. THE COUNTY DOES NOT WARRANT OR GUARANTEE THE ACCURACY OF THIS DATA. The County disclaims any liability for any injuries, time delays, or expenses you may suffer if you rely in any manner on the accuracy of this data.

**RAMSEY COUNTY RESOURCES**  
General Information: 651-266-8500  
[www.co.ramsey.mn.us](http://www.co.ramsey.mn.us)

Resource, Address	Phone	Grid
County Manager Board of Commissioners 220 Courthouse, 15 Kellogg Blvd W, St Paul	651-266-8350	G-13
County Manager 250 Courthouse, 15 Kellogg Blvd W, St Paul	651-266-8000	G-13
Community Corrections 1201 121 7th Pl E, St Paul	651-266-2670	G-12
County Attorney Administration 345 Wabasha St N, Suite 120, St Paul	651-266-3222	G-13
Courts Administration, Second District 1700 Courthouse, 15 Kellogg Blvd W, St Paul	651-266-8266	G-13
Elections Plato Building, 90 Plato Blvd W, St Paul	651-266-2171	G-13
Emergency Management & Homeland Security Plato Building, Suite 220, 90 Plato Blvd W, St Paul	651-266-1020	G-13
Examiner of Titles Plato Building, Suite 170, 90 Plato Blvd W, St Paul	651-266-2886	G-13
Human Resources	651-266-2700	G-12

Resource, Address	Phone	Grid
Human Services Administration Government Center East, 160 Kellogg Blvd E, St Paul	651-266-4444	G-13
Library Administration 4570 Victoria St, Lower Level, Shoreview	651-486-2200	E-3
Libraries Maplewood 3025 Southlawn Dr, Maplewood	651-724-6003	J-7
Mounds View 2576 County Road 10, Mounds View	651-724-6004	A-2
New Brighton 400 10th St NW, New Brighton	763-724-6002	B-4
North St Paul 2300 North St Paul Dr, North St Paul	651-724-6005	L-8
Roseville 2180 Hamline Ave N, Roseville	651-724-6001	D-8
Shoreview 4576 Victoria St N, Shoreview	651-724-6006	E-3
White Bear Lake 4698 Clark Ave, White Bear Lake	651-724-6007	K-3
Parks & Recreation Administration 2015 Van Dyke Ave N, Maplewood	651-748-2500	K-9
Ice Arenas: Aldrich 1650 White Bear Ave, Maplewood	651-748-2510	K-9
Charles M Schulz / Highland 800 Snelling Ave S, St Paul	651-695-3766	D-15
Gustafson-Phalen 1320 Walsh St, St Paul	651-772-6161	H-10

Resource, Address	Phone	Grid
Harding 1495 St E, St Paul	651-772-6190	J-12
Ken Yackel - West Side 44 Isabel St E, St Paul	651-643-3000	D-11
Oscar Johnson 1030 DeCourcey Cir, St Paul	651-215-9030	E-14
Pleasant 848 Pleasant Ave, St Paul	651-766-4000	E-3
Shoreview 577 Hwy 95 W, Shoreview	651-748-2515	K-6
White Bear 2160 Orchard Ln, White Bear Lake	651-748-2500	K-6
County & Regional Parks: *See Park Facilities & Amenities grid on reverse side	651-748-2500	
Public Golf Courses: Goodrich 1820 VanDyke St N, Maplewood	651-748-2525	K-9
Island Lake 100 Red Fox Rd, Shoreview	651-787-0383	E-5
Keller 2166 Maplewood Dr, Maplewood	651-766-4170	L-9
Manitou Ridge 3200 McKnight Rd N, White Bear Lake	651-777-2987	I-6
The Ponds at Battle Creek 801 Century Ave S, Maplewood	651-501-6321	L-14
Marsden Archery Range Lexington Ave & Johns Rd, Arden Hills	651-748-2500	D-2
Waterworks Waterpark 2401 Upper Afton Rd, Maplewood	651-501-6340	L-13

Resource, Address	Phone	Grid
Property Management MetroSquare, Suite 2200, 121 7th Pl E, St Paul	651-266-2260	G13
Property Records & Revenue 90 Plato Blvd W, St Paul	651-266-2000	G13
Public Health Administration 555 Cedar St, St Paul	651-266-2400	G12
Public Works 1425 Paul Kirkwood Dr, Arden Hills	651-266-7100	D3
Ramsey Conservation District 1425 Paul Kirkwood Dr, Arden Hills	651-266-7270	D3
Regional Rail Union Depot, Suite 200, 214 4th St E, St Paul	651-266-2760	G13
Sheriff Law Enforcement Center / Administration 425 Grove St, St Paul	651-266-9333	H12
Patrol Station 1411 Paul Kirkwood Dr, Arden Hills, MN	651-266-7300	D3
University of Minnesota Extension Service 2020 White Bear Ave N, St Paul	651-704-2080	K7
Veterans Services Plato Building, Suite 210, 90 Plato Blvd W, St Paul	651-266-2545	G13

CITY / TOWN HALLS	City, Address	Phone	Grid	City, Address	Phone	Grid
Blaine	10801 Town Square Dr	763-784-6700	C9	Roseville	2660 Civic Center Dr	651-792-7000 D7
Falcon Heights	4200 Otter Lake Rd	651-747-2790 J4	St Anthony	3301 Silver Lake Rd	612-782-3301 *	
Gem Lake	2077 Larpenleur Ave W	651-747-2790 J4	St Paul	4600 Victoria St N	651-266-8989 G13	
Lauderdale	1891 Walnut St	651-792-7650 B9	Shoreview	4600 Victoria St N	651-490-4600 E3	
Little Canada	515 Little Canada Rd E	651-766-4029 H7	Spring Lake Park	1301 81st Ave NE	763-784-6491 *	
Maplewood	1530 Co Rd B E	651-249-2000 K9	Vadnais Heights	2600 Co Rd E E	651-204-6000 I6	
Mounds View	2401 Co Rd 10	763-717-4000 B2	White Bear Lake	4701 Hwy 61	651-429-8526 K3	
New Brighton	803 Old Hwy 8 NW	651-638-2100 B5	White Bear Twp	1281 Hammond Rd	651-747-2750 J2	
North Oaks	100 Village Center Dr, #230	651-792-7750 F3				

\* Located outside of Ramsey County

# Commissioner Ramsey County Elevation

## Regional and County Parks Trails

Park Name	Address	Trail Cross	Trail Length	Open Season	Trail Type	Facilities	Notes
Birch Lake Regional Trail	I3, J2	I-3, I3	2.4				
Bruce Vento Regional Trail	H11-12, J11-12, J6-11	H11-12, J11-12, J6-11	0.1				
Highway 96 Regional Trail	D-3, K3	C-K3, C-K4	7.35				
Rice Creek North Regional Trail	C-D1	B-2, C-12, D1	5.62	**	**		
Rice Creek West Regional Trail	A-B3	A-B3	1.79				
Trout Brook Trail	G9-10	G9-10	1.5				
Sam Morgan Regional Trail	C16, E15, G4, H13	C-16, D-15, E-14, F-13, H13	12.3				
Mississippi Gorge Regional Trail	B13-15, C16	B12-16, C16	6.77				
Gateway State Trail	G11, H-13, L8	G11, G-10, H-13, H-K3, G-10	7.74				

Ramsey County offers a diverse collection of recreational opportunities. To check out the full range of recreational activities, or to get more information, go to [www.GoRamsey.org](http://www.GoRamsey.org)

To make reservations, check trail conditions or facility status as well as ask questions or report problems, please contact:

Ramsey County Parks & Recreation 651-748-2500  
[parks/parks.co.ramsey.mn.us](http://parks/parks.co.ramsey.mn.us)

To make reservations, register for activities, ask questions or report problems, please contact:

St Paul Parks & Recreation 651-266-6400  
[www.stpaul.gov](http://www.stpaul.gov)

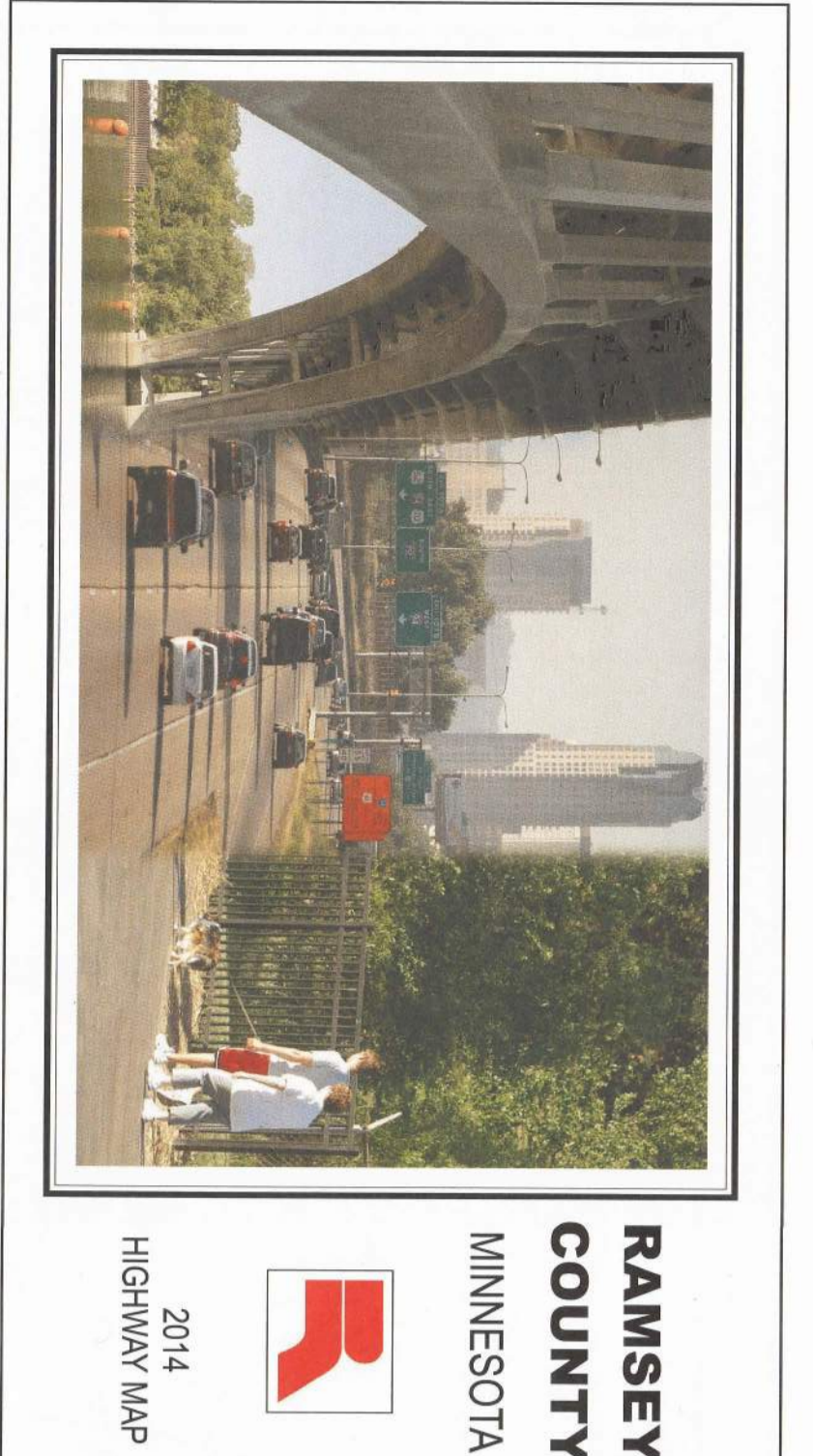

HIGHWAY MAP 2014

MINNESOTA RAMSEY COUNTY

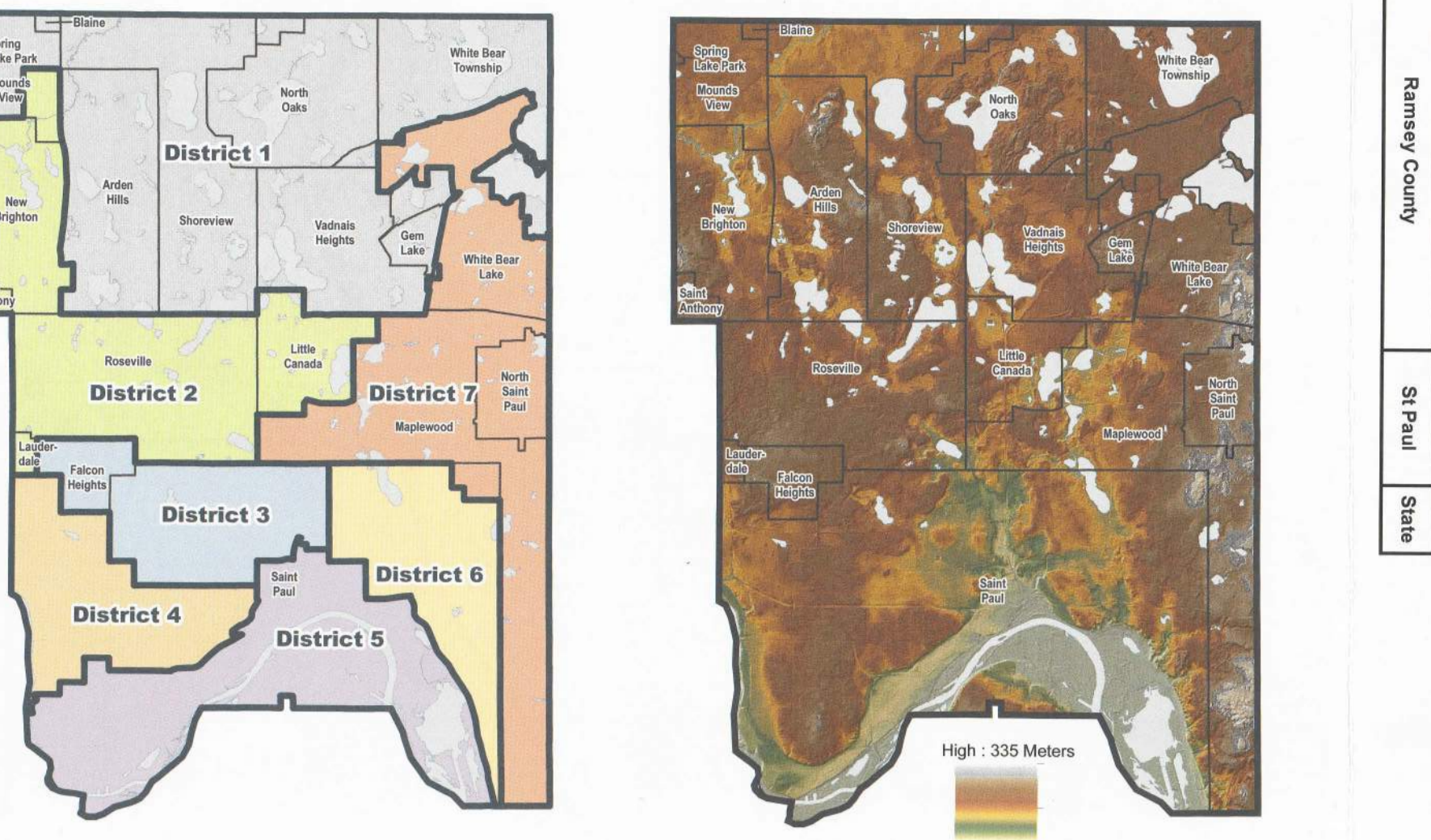

1 Blake Huffman  
 2 Mary Jo McGuire  
 3 Janice Retman  
 4 Toni Carter  
 5 Rafael Ortega  
 6 Jim McDonough  
 7 Victoria Reinhardt

LIDAR (Light Detection and Ranging) is an active remote sensing technology that uses laser light to detect and measure surface features on the earth. Ramsey County LIDAR data was collected in cooperation with the State of Minnesota in 2012. For more data and information on Ramsey County, go to <https://maps.co.ramsey.mn.us/MapRamsey>

1ST AVE SW	23TH ST NW	83 AVENUE N	L12 BITTERSWEET LN	J8 CAMDEN CT	K3 COLLEEN CT	L4 FLORAL DR	D4 HAWTHORNE AVE	F-10 IVY VLN	E-10 LAURENTEUR AVE	B-10 MARZITELLI ST	G13 NELSON DR	E2 PARKVIEW LN	L14 RIDGE CT	D2 SERRANA LN	G7 TANGLEWOOD DR	E-3 WESTCLIFF CRV	E4
1ST AVE SW	24TH ST NW	84 AVENUE N	L3 BLACK LAKE DR	J9 CAMDEN CT	K3 COLLEEN CT	L4 FLORAL DR	D4 HAWTHORNE AVE	F-10 IVY VLN	E-10 LAURENTEUR AVE	B-10 MARZITELLI ST	G13 NELSON DR	E2 PARKVIEW LN	L14 RIDGE CT	D2 SERRANA LN	G7 TANGLEWOOD DR	E-3 WESTCLIFF CRV	E4
1ST AVE SW	25TH ST NW	85 AVENUE N	L4 BLACK LAKE DR	J9 CAMDEN CT	K3 COLLEEN CT	L4 FLORAL DR	D4 HAWTHORNE AVE	F-10 IVY VLN	E-10 LAURENTEUR AVE	B-10 MARZITELLI ST	G13 NELSON DR	E2 PARKVIEW LN	L14 RIDGE CT	D2 SERRANA LN	G7 TANGLEWOOD DR	E-3 WESTCLIFF CRV	E4
1ST AVE SW	26TH ST NW	86 AVENUE N	L5 BLACK LAKE DR	J9 CAMDEN CT	K3 COLLEEN CT	L4 FLORAL DR	D4 HAWTHORNE AVE	F-10 IVY VLN	E-10 LAURENTEUR AVE	B-10 MARZITELLI ST	G13 NELSON DR	E2 PARKVIEW LN	L14 RIDGE CT	D2 SERRANA LN	G7 TANGLEWOOD DR	E-3 WESTCLIFF CRV	E4
1ST AVE SW	27TH ST NW	87 AVENUE N	L6 BLACK LAKE DR	J9 CAMDEN CT	K3 COLLEEN CT	L4 FLORAL DR	D4 HAWTHORNE AVE	F-10 IVY VLN	E-10 LAURENTEUR AVE	B-10 MARZITELLI ST	G13 NELSON DR	E2 PARKVIEW LN	L14 RIDGE CT	D2 SERRANA LN	G7 TANGLEWOOD DR	E-3 WESTCLIFF CRV	E4
1ST AVE SW	28TH ST NW	88 AVENUE N	L7 BLACK LAKE DR	J9 CAMDEN CT	K3 COLLEEN CT	L4 FLORAL DR	D4 HAWTHORNE AVE	F-10 IVY VLN	E-10 LAURENTEUR AVE	B-10 MARZITELLI ST	G13 NELSON DR	E2 PARKVIEW LN	L14 RIDGE CT	D2 SERRANA LN	G7 TANGLEWOOD DR	E-3 WESTCLIFF CRV	E4
1ST AVE SW	29TH ST NW	89 AVENUE N	L8 BLACK LAKE DR	J9 CAMDEN CT	K3 COLLEEN CT	L4 FLORAL DR	D4 HAWTHORNE AVE	F-10 IVY VLN	E-10 LAURENTEUR AVE	B-10 MARZITELLI ST	G13 NELSON DR	E2 PARKVIEW LN	L14 RIDGE CT	D2 SERRANA LN	G7 TANGLEWOOD DR	E-3 WESTCLIFF CRV	E4
1ST AVE SW	30TH ST NW	90 AVENUE N	L9 BLACK LAKE DR	J9 CAMDEN CT	K3 COLLEEN CT	L4 FLORAL DR	D4 HAWTHORNE AVE	F-10 IVY VLN	E-10 LAURENTEUR AVE	B-10 MARZITELLI ST	G13 NELSON DR	E2 PARKVIEW LN	L14 RIDGE CT	D2 SERRANA LN	G7 TANGLEWOOD DR	E-3 WESTCLIFF CRV	E4
1ST AVE SW	31ST ST NW	91 AVENUE N	L10 BLACK LAKE DR	J9 CAMDEN CT	K3 COLLEEN CT	L4 FLORAL DR	D4 HAWTHORNE AVE	F-10 IVY VLN	E-10 LAURENTEUR AVE	B-10 MARZITELLI ST	G13 NELSON DR	E2 PARKVIEW LN	L14 RIDGE CT	D2 SERRANA LN	G7 TANGLEWOOD DR	E-3 WESTCLIFF CRV	E4
1ST AVE SW	32ND ST NW	92 AVENUE N	L11 BLACK LAKE DR	J9 CAMDEN CT	K3 COLLEEN CT	L4 FLORAL DR	D4 HAWTHORNE AVE	F-10 IVY VLN	E-10 LAURENTEUR AVE	B-10 MARZITELLI ST	G13 NELSON DR	E2 PARKVIEW LN	L14 RIDGE CT	D2 SERRANA LN	G7 TANGLEWOOD DR	E-3 WESTCLIFF CRV	E4
1ST AVE SW	33RD ST NW	93 AVENUE N	L12 BLACK LAKE DR	J9 CAMDEN CT	K3 COLLEEN CT	L4 FLORAL DR	D4 HAWTHORNE AVE	F-10 IVY VLN	E-10 LAURENTEUR AVE	B-10 MARZITELLI ST	G13 NELSON DR	E2 PARKVIEW LN	L14 RIDGE CT	D2 SERRANA LN	G7 TANGLEWOOD DR	E-3 WESTCLIFF CRV	E4
1ST AVE SW	34TH ST NW	94 AVENUE N	L13 BLACK LAKE DR	J9 CAMDEN CT	K3 COLLEEN CT	L4 FLORAL DR	D4 HAWTHORNE AVE	F-10 IVY VLN	E-10 LAURENTEUR AVE	B-10 MARZITELLI ST	G13 NELSON DR	E2 PARKVIEW LN	L14 RIDGE CT	D2 SERRANA LN	G7 TANGLEWOOD DR	E-3 WESTCLIFF CRV	E4
1ST AVE SW	35TH ST NW	95 AVENUE N	L14 BLACK LAKE DR	J9 CAMDEN CT	K3 COLLEEN CT	L4 FLORAL DR	D4 HAWTHORNE AVE	F-10 IVY VLN	E-10 LAURENTEUR AVE	B-10 MARZITELLI ST	G13 NELSON DR	E2 PARKVIEW LN	L14 RIDGE CT	D2 SERRANA LN	G7 TANGLEWOOD DR	E-3 WESTCLIFF CRV	E4
1ST AVE SW	36TH ST NW	96 AVENUE N	L15 BLACK LAKE DR	J9 CAMDEN CT	K3 COLLEEN CT	L4 FLORAL DR	D4 HAWTHORNE AVE	F-10 IVY VLN	E-10 LAURENTEUR AVE	B-10 MARZITELLI ST	G13 NELSON DR	E2 PARKVIEW LN	L14 RIDGE CT	D2 SERRANA LN	G7 TANGLEWOOD DR	E-3 WESTCLIFF CRV	E4
1ST AVE SW	37TH ST NW	97 AVENUE N	L16 BLACK LAKE DR	J9 CAMDEN CT	K3 COLLEEN CT	L4 FLORAL DR	D4 HAWTHORNE AVE	F-10 IVY VLN	E-10 LAURENTEUR AVE	B-10 MARZITELLI ST	G13 NELSON DR	E2 PARKVIEW LN	L14 RIDGE CT	D2 SERRANA LN	G7 TANGLEWOOD DR	E-3 WESTCLIFF CRV	E4
1ST AVE SW	38TH ST NW	98 AVENUE N	L17 BLACK LAKE DR	J9 CAMDEN CT	K3 COLLEEN CT	L4 FLORAL DR	D4 HAWTHORNE AVE	F-10 IVY VLN	E-10 LAURENTEUR AVE	B-10 MARZITELLI ST	G13 NELSON DR	E2 PARKVIEW LN	L14 RIDGE CT	D2 SERRANA LN	G7 TANGLEWOOD DR	E-3 WESTCLIFF CRV	E4
1ST AVE SW	39TH ST NW	99 AVENUE N	L18 BLACK LAKE DR	J9 CAMDEN CT	K3 COLLEEN CT	L4 FLORAL DR	D4 HAWTHORNE AVE	F-10 IVY VLN	E-10 LAURENTEUR AVE	B-10 MARZITELLI ST	G13 NELSON DR	E2 PARKVIEW LN	L14 RIDGE CT	D2 SERRANA LN	G7 TANGLEWOOD DR	E-3 WESTCLIFF CRV	E4
1ST AVE SW	40TH ST NW	100 AVENUE N	L19 BLACK LAKE DR	J9 CAMDEN CT	K3 COLLEEN CT	L4 FLORAL DR	D4 HAWTHORNE AVE	F-10 IVY VLN	E-10 LAURENTEUR AVE	B-10 MARZITELLI ST	G13 NELSON DR	E2 PARKVIEW LN	L14 RIDGE CT	D2 SERRANA LN	G7 TANGLEWOOD DR	E-3 WESTCLIFF CRV	E4

## Did you know Ramsey County

- Delivers services to more than 500,000 residents, both day and night.
- Maintains more than 6,500 acres of parks, open spaces, and recreation areas that include off-leash dog areas, boat launches, and picnic areas.
- Supports active lifestyles by providing access to 58 miles of hiking/biking trails, 5 golf courses, 10 ice arenas, a nature center, and a waterpark.
- Enhances the social and economic well-being of people by providing and maintaining a safe efficient transportation system of county roads and protecting the quality of water resources.
- Offers residents free brush, compost, and yard waste composting sites throughout the county.
- Helps protect the environment by collecting household hazardous waste at various collection sites.
- Refurbished the historic Union Depot in downtown St Paul to be a multi-modal regional transit hub where passengers will be able to easily transfer to and from buses, passenger rail, and light rail trains, including the Green Line LRT, scheduled to begin operations in 2014.
- Employs more than 3,600 people and partners with more than 3,000 volunteers annually.
- Is home to 7 suburban libraries that serve more than 1.8 million visitors yearly with over 4.5 million items being checked out.

20TH ST NW	21ST ST NW	22ND ST NW	23RD ST NW	24TH ST NW	25TH ST NW	26TH ST NW	27TH ST NW	28TH ST NW	29TH ST NW	30TH ST NW	31ST ST NW	32ND ST NW	33RD ST NW	34TH ST NW	35TH ST NW	36TH ST NW	37TH ST NW	38TH ST NW	39TH ST NW	40TH ST NW
20TH ST NW	21ST ST NW	22ND ST NW	23RD ST NW	24TH ST NW	25TH ST NW	26TH ST NW	27TH ST NW	28TH ST NW	29TH ST NW	30TH ST NW	31ST ST NW	32ND ST NW	33RD ST NW	34TH ST NW	35TH ST NW	36TH ST NW	37TH ST NW	38TH ST NW	39TH ST NW	40TH ST NW
20TH ST NW	21ST ST NW	22ND ST NW	23RD ST NW	24TH ST NW	25TH ST NW	26TH ST NW	27TH ST NW	28TH ST NW	29TH ST NW	30TH ST NW	31ST ST NW	32ND ST NW	33RD ST NW	34TH ST NW	35TH ST NW	36TH ST NW	37TH ST NW	38TH ST NW	39TH ST NW	40TH ST NW
20TH ST NW	21ST ST NW	22ND ST NW	23RD ST NW	24TH ST NW	25TH ST NW	26TH ST NW	27TH ST NW	28TH ST NW	29TH ST NW	30TH ST NW	31ST ST NW	32ND ST NW	33RD ST NW	34TH ST NW	35TH ST NW	36TH ST NW	37TH ST NW	38TH ST NW	39TH ST NW	40TH ST NW
20TH ST NW	21ST ST NW	22ND ST NW	23RD ST NW	24TH ST NW	25TH ST NW	26TH ST NW	27TH ST NW	28TH ST NW	29TH ST NW	30TH ST NW	31ST ST NW	32ND ST NW	33RD ST NW	34TH ST NW	35TH ST NW	36TH ST NW	37TH ST NW	38TH ST NW	39TH ST NW	40TH ST NW

For more information on these Ramsey County services and more, go to [www.co.ramsey.mn.us](http://www.co.ramsey.mn.us)