

PLAT OF SURVEY

BURLINGTON NORTHERN RAILROAD RIGHT OF WAY

CITY OF ST. PAUL, MINNESOTA

- LEGEND**
- CENTURLINE R.R. TRACK
 - FENCE
 - RETAINING WALL
 - CONCRETE CURB
 - CONCRETE SLAB
 - BUILDING
 - IRON MONUMENT FOUND
 - IRON MONUMENT PLACED
 - 1 1/2" x 1/2" IRON PIPE WITH
 - PLASTIC CAP MARKED #16421
 - △ 3/4" x 1/8" ROD WITH PLASTIC CAP
 - POWER POLE
 - TELEPHONE POLE
 - STREET LIGHT
 - MANHOLE
 - CATCH BASIN
 - HYDRANT
 - SS DENOTES DISTANCE PER

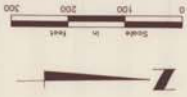

NOTE: COORDINATE VALUES SHOWN ARE BASED ON THE HANSEY COUNTY PLANE COORDINATE SYSTEM, MARCH 1981

I hereby certify that this survey was prepared by me or under my supervision and that I am a Licensed Surveyor in the State of Minnesota.

Surveying Section 125.02 in 125.15.

DATE: 7-26-76 Reg. No. 15027

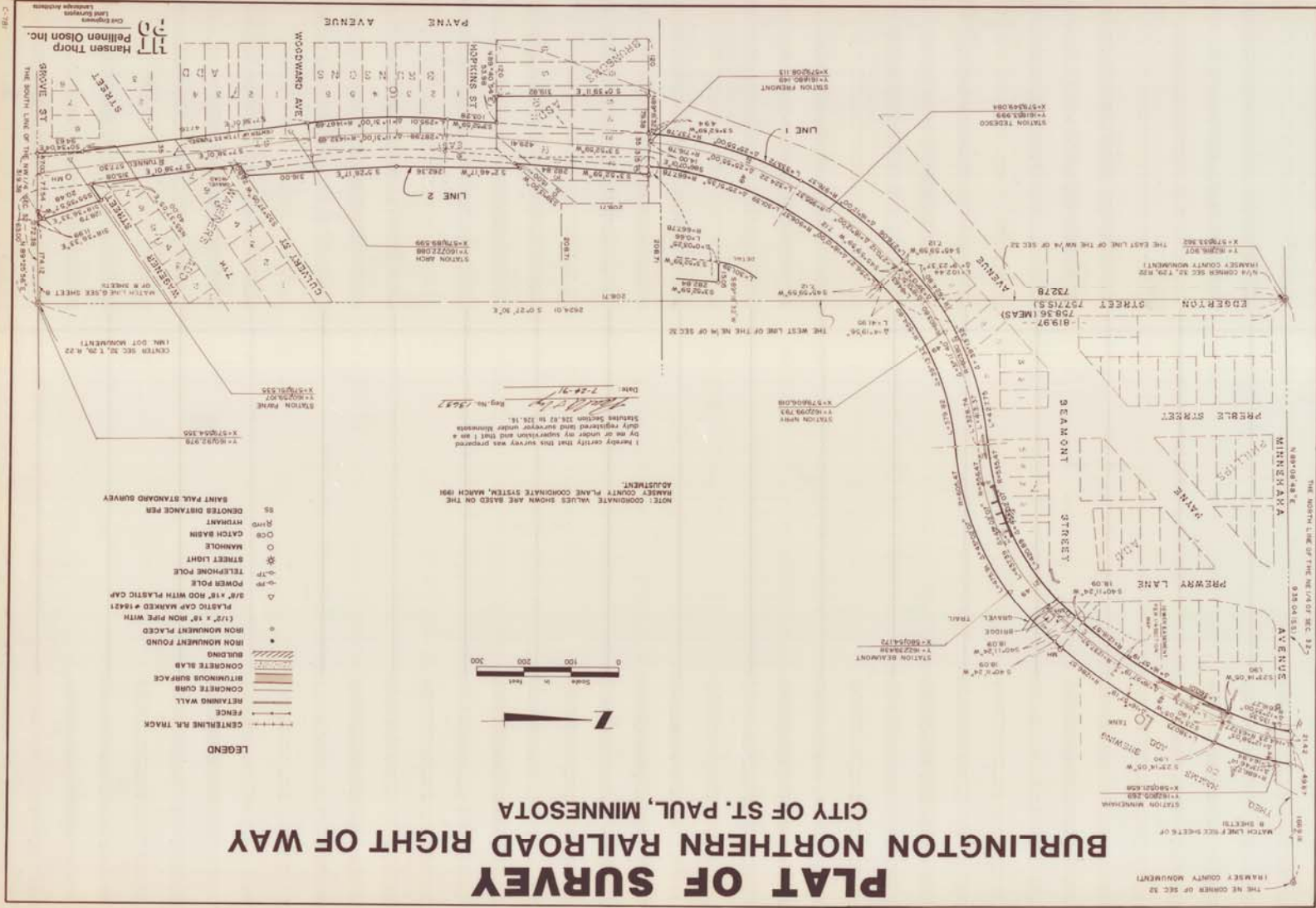

Hansen Thorp
Pellinen Olson Inc.
City Engineers
and Surveyors
111 Hennepin Avenue
St. Paul, Minnesota 55102