

PLAT OF SURVEY

BURLINGTON NORTHERN RAILROAD RIGHT OF WAY

RAMSEY COUNTY, MINNESOTA

SECTION 10, TOWNSHIP 29, RANGE 22

LEGEND

- CENTERLINE R.R. TRACK
- FENCE
- RETAINING WALL
- CONCRETE CURB
- BITUMINOUS SURFACE
- CONCRETE SLAB
- BUILDING
- IRON MONUMENT FOUND
- IRON MONUMENT PLACED
- (1/2" x 18" IRON PIPE WITH PLASTIC CAP MARKED #18421
- 3/8" x 18" ROD WITH PLASTIC CAP
- POWER POLE
- TELEPHONE POLE
- STREET LIGHT
- MANHOLE
- CATCH BASIN
- HYDRANT

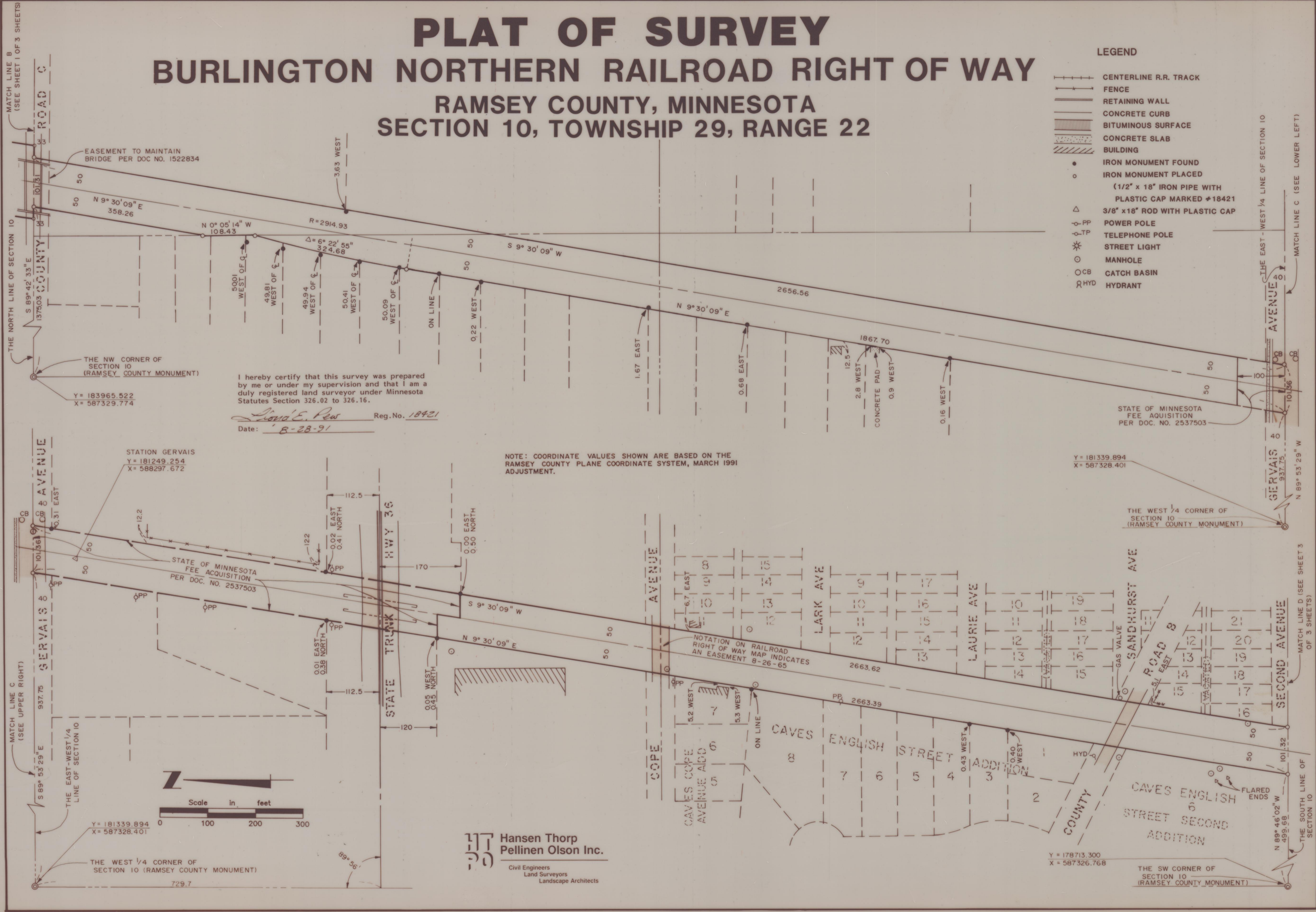

I hereby certify that this survey was prepared by me or under my supervision and that I am a duly registered land surveyor under Minnesota Statutes Section 326.02 to 326.16.

David E. Peur Reg. No. 18421
 Date: 8-28-91

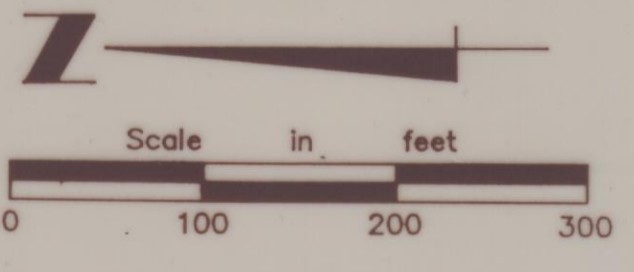

Hansen Thorp Pellinen Olson Inc.
 Civil Engineers
 Land Surveyors
 Landscape Architects